Classified Advertising
REAL ESTATE.....PART 7
HELP, SERVICE...PART 8

ST. LOUIS POST-DISPATCH

Sunday Post-Dispatch 78 Pages Today

Section	Pages	Section	Pages
First (News)	10	Sixth (Sport)	4
Second	4	Seventh (Real Estate)	10
Third (Society)	10	Eight (Wants)	4
Fourth (Editorial)	4	Rotogravure	6
Fifth (Drama, Auto and Radio)	10	Magazine	8
		Comic	8

For Financial News See Pages 6, 7, 8, 9, Part 8.

VOL. 83. No. 120. PART ONE. ST. LOUIS, SUNDAY MORNING, JANUARY 4, 1931. PAGES 1—10A ***** PRICE 10 CENTS

MAN AND WOMAN FLYING TO PARIS LAND AT NORFOLK

Mrs. Hart and Lieut. MacLaren Miss Bermuda, First Scheduled Stop, and Turn Back to Virginia.

ENGINE BROKE AND WIND SHIFTED

They Were Reported Overdue and Navy Radioed Shipping Along Their Route to Watch for Them

By the Associated Press.

NORFOLK, Va., Jan. 3.—A damaged sextant and a shifting wind encountered within a few miles of the first scheduled stop caused failure today of the first attempted non-stop load airplane flight from New York to Paris.

The monoplane "Trade Wind," piloted by Lieut. William S. MacLaren and Mrs. Beryl Hart, was forced to turn back and landed tonight at the Hampton Roads naval air station, 15 hours and 25 minutes after taking off from New York. The flyers had traveled approximately 1500 miles when they landed tonight at 9:25 o'clock, but were none the worse for their experience.

Lieut. MacLaren and Mrs. Hart, after anchoring their plane secure for the night, went to the quarters of Lieut. C. C. Champion at the naval base where Mrs. Hart arrived shortly after her arrival. Both announced, however, they would resume their flight to Paris Monday morning over the same route as originally planned.

Telescope Lens Broken.

The mishap that resulted in the failure of the flight occurred before the monoplane had left the water of New York at 5:50 a. m. Because of the heavy load, Lieut. MacLaren said, it was necessary to rock the plane before it would rise. In so doing the sextant, which was on the gas tank, fell to the floor of the plane, and the lens in the telescope was broken.

He did not discover the mishap until an hour and a half after leaving New York. Then he decided to continue, setting his course by compass and dead reckoning. It went well until they were within a comparatively short distance of Bermuda, the first stop, when a shift in the wind and misty weather were encountered. This forced the flyers to seek a low level of 400 feet and even at this altitude it was impossible for them to see the island.

The plane was not equipped with radio and could not ask for bearings. Realizing that he might run short of gasoline in searching for the island, MacLaren said he and his companion decided to turn back. Hampton Roads, where MacLaren learned to fly as a navy flier in 1919, was selected as the nearest point and a compass course was set for the Virginia Capes.

Turned Back After Seven Hours.

It was 2:30 o'clock when the plane turned back, having been in the air then seven hours.

No trouble was encountered on the flight to Hampton Roads and a few minutes before 9 o'clock the officials of the Hampton Roads naval air station were picked up and an easy landing made in Willoughby Bay, on which the air station abuts. Lieut. MacLaren said most of the piloting was done by Mrs. Hart while he looked after the navigating.

Mrs. Hart, who owns the plane in which the flight was made, was not discouraged by her failure.

When the failure of the "Trade Wind" to arrive at Hamilton, Bermuda, was reported six hours after it was due the U. S. Navy sent a radio message calling on all vessels on the flyers' route to watch for them.

Mrs. Hart is the daughter of Dr. D. Mansfield of Cleveland, O. She operated a beauty parlor there until her marriage four years ago to Albert Hart, who was killed in an automobile accident 13 days after their wedding.

MacLaren's Wife, in Pittsburg, Receives News of Safe Landing.

By the Associated Press.

PITTSBURG, Pa., Jan. 3.—Mrs. William MacLaren received the news of her husband's safe landing at Norfolk, Va., at her mother's home here tonight and said: "I'm glad they got in somewhere."

She said she had not known any of the details of her husband's attempted flight to Paris, and added: "I can't comment on the flight. I haven't seen him for more than a year; he's been in the East and I have been here."

MacLaren, at the time of his marriage eight years ago, was vice president of a wholesale drug company. Mrs. MacLaren was the former Miss Elizabeth Nimock.

500 FARMERS IMPOVERISHED BY DROUTH STORM ARKANSAS TOWN, DEMANDING FOOD

Red Cross Authorizes $2.75 for Each Family and Citizen's Committee Distributes Supplies in England, Ark.

Special to the Post-Dispatch.

ENGLAND, Ark., Jan. 3.—Last summer's drouth had an aftermath that threatened violence here late today when approximately 500 farmers, many of them armed, marched on the business section of this little town of 2000 inhabitants in the home county of United States Senator Joseph T. Robinson.

Crying for food for themselves and their families, the men announced their intention to take it from the stores by force unless it were provided from some source without cost.

Residents of England sought to quiet the mob, and Attorney George E. Morris undertook to address the farmers when they swarmed into the main streets. He cautioned them against committing depredations which they would later regret, and assured them that none would starve.

His speech was frequently interrupted by those in the crowd with shouts of "We want food" or "Give us food for our starving families."

"We are not beggars," another pushed forward to explain. "We are willing to work for 50 cents a day, but we're not going to starve and we're not going to let our families starve.

"Give us work and we'll not come back."

Some cried that their wives and children were dying before their eyes for want of food.

Red Cross Gives Aid.

Persons living at England recognized many of those in the mob as one-time prosperous farmers, whose crops were ruined by the drouth. While Morris talked to the invaders, merchants of the town conferred and decided to notify Red Cross authorities. The Red Cross offices in St. Louis suggested issuance of $2.75 worth of food for each family, and C. E. Hankins, local Red Cross chairman, immediately began carrying out the instructions.

Approximately 350 had been furnished with food early tonight by the merchants here. By 9 p. m. all the farmers had been supplied with food and merchants reported the situation quiet.

Members of the relief committee in charge of the food distribution said that the Red Cross had arranged previously to care for only the local sufferers, assigning to the Lonoke committee the job of looking after farm families. Lonoke is the county seat of Lonoke County in which England is situated. Several hundred farmers are being fed daily at Lonoke.

Fears Another Outbreak.

Morris said he considered the situation "very serious," adding that the men would storm the town again as soon as their present food supplies were exhausted. He said virtually all the merchants here were broke, as a result of the drouth situation in the countryside.

Financial difficulties were further increased a short time ago by the closing of the Citizens' Bank & Trust Co.

Morris criticised the authorities for turning away several in today's crowd because they were warmly clothed.

"These men may have been as hungry as the rest," he said. "I know many men who until last year were fairly prosperous farmers, but they have been reduced to poverty in these last few months.

"Albert Walls (Lonoke County Red Cross Chairman) told me he recognized some of them as impostors and I don't doubt some were."

Merchants Hard Pressed, Also.

Merchants of England are not in condition to assist the distressed families to a great extent, as most of the stores operate on a credit business, providing food and clothing to hundreds of farmers in anticipation of payment after crops are harvested. There were no crops of any consequence last fall however, and the farmers' accounts are still unpaid. A bank failure here recently has added to the troubles of local business men.

Red Cross Reports Aiding 100,000 Arkansans Within Month.

The Red Cross has given assistance to 100,000 persons in Arkansas in recent weeks and expects to be required to help 250,000 within a month, William M. Baxter Jr., Midwest Director, said last night, adding that the organization had been called upon to aid in relieving unprecedented destitution in Southeast Missouri.

Eighty Red Cross chapters in Arkansas have spent $43,000 of their own funds and provided $37,000 worth of clothing while $115,000 of the funds of the national organization have been spent by the local chapters assisted by 18 field workers. Four Missouri chapters have required small sums to supplement their resources.

"The public does not recognize

Continued on Page 2, Column 8.

POSSIBLY LIGHT RAIN TODAY; CLOUDY, COLDER TOMORROW

THE TEMPERATURES.

12 noon	38	7 p. m.	40
1 p. m.	40	8 p. m.	43
2 p. m.	40	9 p. m.	43
3 p. m.	36	10 p. m.	*43
4 p. m.	34	11 p. m.	*43
5 p. m.	31	12 midnight	*42
6 p. m.	39	1 a. m.	*42

*Indicates street reading.

Yesterday's high, 56 (3 p. m.); low, 36 (6 a. m.).



Official forecast for St. Louis and vicinity: Increasing cloudiness, possibly light rain today; tomorrow, cloudy and colder.

Missouri: Increasing cloudiness, possibly rain in southeast portion today; tomorrow, cloudy and colder.

Illinois: Increasing cloudiness, possibly followed by light rain in east and south portions this afternoon or tonight; tomorrow, cloudy and somewhat colder.

Sunset, 4:52. Sunrise (tomorrow), 7:21.

Stage of the Mississippi, 1.5 feet, a rise of 0.4.

This Week's Weather Outlook.

WASHINGTON, Jan. 3.—Weather outlook for the week beginning Monday: For the Upper Mississippi and Lower Missouri Valleys and the Northern and Central Great Plains: Mostly fair, except a few local snows over the north portions; temperatures near or slightly above normal.

NEW YORK ORDER AGAINST BETTER BUSINESS BUREAU

Secretary of State Says "Cease Operations, Get Detective License or Face Prosecution."

By the Associated Press.

NEW YORK, Jan. 3.—The Secretary of State today ordered the Better Business Bureau, Inc., to cease operations, take out a detective's license or face criminal prosecution. The order, sent to J. C. Auchinloss, president of the Bureau, was based on an opinion written by Hamilton Ward, former Attorney-General, as one of the final acts of his administration. The Bureau, an organization of financial and commercial tradesmen, had been operating 18 years, ostensibly to prevent stock frauds and deceptive advertising.

Harry W. Riehl, general manager of the Better Business Bureau of St. Louis, said last night that the various Better Business Bureaus of the country were connected only as members of the Affiliated Better Business Bureaus of the United States and Canada. Each bureau is organized under the laws of the state in which it operates.

NEW METROPOLITAN SINGER TAKES 16 CURTAIN CALLS

NEW YORK, Jan. 3.—The greatest ovation accorded to any new singer at the Metropolitan Opera House since the first appearance there of Marion Talley several years ago was given this afternoon to Mme. Lily Pons, making her debut in the name part of "Lucia di Lammermoor."

The young French coloratura soprano, who is 26 years old, created a mild sensation when she took the final note in the mad scene at high "F," a full tone higher than even experienced sopranos usually sing it.

She was brought to the United States by Maria Guy, formerly a famous star with the Hammerstein Opera Company, who found her singing with a small opera company in the south of France. She took 16 curtain calls after the famous mad scene.

Blanche Bates' Daughter Hurt.

By the Associated Press.

SAN FRANCISCO, Jan. 3.—Frank Allison Ragan, tennis instructor at Stanford University, was killed and Miss Frances Virginia Creel, 16 years old, was seriously injured tonight when their automobile turned over on the Skyline boulevard near Colma, south of here. Miss Creel is the daughter of George Creel, war-time censor and Mrs. Blanche Bates Creel, noted actress. Mrs. Creel was riding in the car and was cut and bruised.

Grave of 30 Years' War Found.

METZ, France, Jan. 3.—The forgotten grave of soldiers who fell in the 30 years' war, 1618-1648, was discovered by workmen digging the foundations of a house at Algrange, near here. They were killed when the City of Algrange was captured and destroyed by Croatian troops.

NATIONAL FUNERAL IN FRANCE FOR MARSHAL JOFFRE

Burial of Hero of Marne Likely to Be in Modest Chapel on Grounds of His Country Home.

BODY TO LIE IN STATE TWO DAYS

Church and State to Unite in Services Wednesday at the Cathedral of Notre Dame.

By the Associated Press.

PARIS, Jan. 3.—The world, no less than France, tonight mourns the passing of Marshal Joseph Jacques Joffre, savior of Paris in 1914, who died at 8:23 a. m. after a long fight with arteritis.

His country is preparing a great national funeral in memory of one of the most illustrious soldiers of her history.

Marshal Joffre — the "Papa" Joffre of the French poilu and of all his countrymen, passed away peacefully the day before his seventy-ninth birthday. He had been seriously ill for more than a fortnight and on Dec. 19 suffered the amputation of his left leg, which had become infected with gangrene.

Given up by his physicians as lost, he fought with amazing vitality, and, although he had been unconscious most of the time for nearly a week before his death, he was able to arouse himself at times to smile at a friend or murmur a few words to Mme. Joffre, who throughout his illness, remained almost constantly at his bedside.

Burial at Country Home Likely.

Definite plans for the funeral have not yet been made known, but if Joffre's wishes are respected he will lie, not like his illustrious comrade, Ferdinand Foch, under the great dome of the Hotel des Invalides, but in a modest chapel in the grounds of his country home at Louveciennes, high on a plateau overlooking the winding valley of the Seine.

Joffre's visit to the tomb of Washington in 1917, friends disclosed tonight, inspired him with the desire for a simple burial on his own homestead, "La Chataigneraie," Chestnut Grove, which he and Mme. Joffre had built and laid out.

Col. Jean Fabry, the Marshal's aid during the World War and his closest friend, said that the old soldier had often expressed the wish that Chestnut Grove would become another Mount Vernon, and that there his collections of military relics, gathered in more than 40 years of military life, might be preserved.

Body to Lie in State.

Tonight his body lay in the bare, white-plastered room in which he died at the Hospital of St. Jean-de-Dieu, clad in a white dolman and the golden-buttoned uniform of the French colonial armies. Tomorrow it will be transported to the chapel of the Ecole Militaire—old French army school—where on Monday and Tuesday it will lie in state so that poilu and General, the average man of France and her statesmen may file past it and give a final salute to the kindly leader that all loved.

The chapel in which the body will lie in state was built at the end of the reign of Louis XV. At the entrance to the altar the Marshal's body, clothed in the uniform of a Marshal of France, will be placed on a camp bed. The tri-color will be draped over the coffin, leaving the face visible. At the foot of the bed will be placed Joffre's baton as a Marshal, the insignia of the grand cordon of the Legion of Honor, a warrior's breastplate and other emblems.

Great torches of the empire will be placed at the four corners of the couch, and there four Generals of the French army will stand guard day and night until the funeral. Here and there will hang flags of regiments which served in the great war.

Late tonight streams of people filed past the hospital in the Rue Oudinot to show their respect to the dead hero. Many were there even after the building was closed for the night.

The funeral will be Wednesday. As they did for Foch, church and state will unite in ceremony and pageantry to publicly express the nation's grief. The service will be held in the Cathedral of Notre Dame and then through streets lined by men who fought under him the body of Joffre will be taken to the Invalides, where it will be temporarily placed in the chapel that shelters Napoleon, Foch and a

Continued on Page 3, Column 4.

OIL PRODUCERS' RELIEF PROPOSAL REACHES IMPASSE

Small Independent Owners in Oklahoma and Kansas Face Prospect of Forced Shutdown.

ABOUT 20,000 WELLS TO BE AFFECTED

Refusal of Prairie Oil & Gas Co. to Join Plan for Aid Given as Cause of Dilemma.

By the Associated Press.

TULSA, Ok., Jan. 3.—Attempts to organize relief for small independent oil producers of Northeastern Oklahoma and Southeastern Kansas appeared to have reached an impasse tonight. Operators of little wells in old settled areas of the two states were confronted with the prospect of being forced to shut down as a result of the Prairie Oil and Gas Co.'s refusal to join in a plan of relief proposed by a committee representing the major purchasers of mid-continent crude oil.

In several areas the shutdown already has begun. Lease workers have been thrown out of employment due to the stopping of pumps. Shutdown of small wells, few of which were producing more than one barrel daily, means destruction of the property, operators said. Stopping of the pumps, they said, would cause salt water to drown out the oil.

The situation was created by the Prairie company's withdrawal as a general purchaser of crude oil. The committee which sought to provide relief had proposed that the Prairie continue to run production from the wells cut off from market, and that other companies purchase an equal amoun of oil from the Prairie's own wells.

Committee Holds Meeting.

After a meeting of the committee here today, at which the Prairie's rejection of the proposa was considered, E. B. Reeser, president of the American Petroleum Institute, who appointed the committee at the request of Secretary Wilbur, head of the Federal Oil Conservation Board, said:

"The committee of purchasers considered the answer of the Prairie Oil and Gas Co. and unanimously decided that it does not meet the issue, and that the committee's proposal as outlined in its letter to relieve the entire situation still stands open.

"The situation will receive further consideration at the meeting of the American Petroleum Institute's directors to be held in New York next Thursday."

The production actually remaining in "distress" has been estimated by the committee at 14,500 barrels daily. Nearly 40,000 barrels daily, from 15,000 wells in Oklahoma and 12,000 wells in Kansas, were affected by the Prairie's withdrawal, R. M. Young, chairman of the committee, said, but outlets have since been arranged for approximately two-thirds of this production.

Producers' Meeting Proposed.

E. B. Lawson, chairman of a committee representing Oklahoma producers, announced his committee would meet here Monday to consider the situation and probably call a mass meeting of the producers.

Lawson estimated 20,000 wells would be shut down, if relief is not provided. He said 10,000 of the wells were old "stripper" producers in Washington, Nowata and Rogers Counties, Oklahoma, and an equal number in Kansas areas.

In giving notification of the Prairie's refusal to enter into the plan, W. S. Fitzpatrick, chairman of the company's board of directors, said that agreement of his company to the proposition would "inevitably entail a loss to us or our customers and inure to the benefit of our competitors or theirs."

Prairie Co. Announces It Can't Buy "Distress Oil."

INDEPENDENCE, Kan., Jan. 3.—The Prairie Oil and Gas Co. today announced its inability to purchase "distress oil" from small independent producers of Oklahoma and Kansas.

W. S. Fitzpatrick, chairman of the board of the Prairie company, explained the company's position in a letter to E. B. Reeser, president of the American Petroleum Institute.

Fitzpatrick said the companies represented on the relief committee included the Standard Oil Co. of Indiana, the Standard Oil Co. of New Jersey, the Gulf Co., the Texas Co., the Dutch Shell, the Tidal Co., the Pure Oil Co. and the Empire Co.

At the present time Fitzpatrick

Continued on Page 2, Column 1.

FAMILY OF ORTHWEIN BOY TO ASSIST IN PROSECUTION OF KIDNAPER, CASTLEN SAYS

Wanted for Kidnaping Orthwein Boy



CHARLES Y. ABERNATHY.

WHO was described by his father to Sheriff Lill as follows: Height, 5 feet, 10 inches; weight 250 pounds; color, light brown; age 29; three inch scar on face; attire, generally well dressed.

INTENSIVE HUNT FOR ABDUCTOR; WARRANTS ISSUED

Besides Charles Y. Abernathy, His Cousin, Frieda Robb, Who Is Fugitive, and His Father Are Accused.

LATTER IN CLAYTON JAIL, BOND $50,000

Long Conference Between Officials and Orthweins —Paying of Reward Again Is Denied by Attorney.

The family of 13-year-old Adolphus Busch Orthwein, kidnaped New Years' eve near the Huntleigh Village country place of his father, Percy J. Orthwein, and restored to his parents 20 hours later, will assist the State in prosecution of the abductor, Prosecuting Attorney Castlen of St. Louis County indicated last night.

Percy Orthwein, with his attorney, Harry Troll, and his brother, William R. Orthwein, also a lawyer, met Castlen and Sheriff Lill in a conference of two hours and a half yesterday afternoon at Clayton.

At its conclusion Castlen would make no statement except to say that he "imagined," the family would support him in prosecution of the abductor and his accomplices, if any. Troll and the Orthweins refused to make a statement.

Intensive Search On.

Meanwhile an intensive search was being made for Charles Y. Abernathy, one of three persons charged in warrants issued yesterday with the kidnaping of the Orthwein boy.

Named by his father, Pearl Abernathy, real estate dealer, as the man who held up the Orthwein chauffeur and kidnaped the boy, Charles Abernathy has been missing since Thursday morning when he left his home at 715 Bismark avenue, Webster Groves, after holding the Orthwein boy there through the preceding night.

Pearl Abernathy, one of the three named in the kidnaping warrants issued yesterday, is held in Clayton jail in default of $50,000 bond. The other defendants named in warrants are his son, and his niece, Frieda Robb.

The conference with the Orthwein brothers and Attorney Troll at Clayton yesterday is understood to have been called with a view to determining whether the family would assist prosecuting authorities in bringing the kidnaper to justice.

In appealing for help in finding young Orthwein Wednesday night after the kidnaper had taken him, his father announced a generous reward would be paid for information leading to his safe recovery and no questions would be asked.

When the boy was recovered Troll stated the family felt bound in honor to keep its pledge and not to ask questions and not to disclose the identity of the kidnaper. Neither Troll nor the Orthwein family have been active in helping police agencies to run down the kidnaper and Castlen's invitation to conference is understood to have been issued to determine what help they would give from now on.

She Disappears, Too.

According to her own assertion, as well as the statement of Pearl Abernathy, Frieda Robb accompanied the Negro real estate dealer to Clayton last Thursday afternoon and there arranged for the return of the Orthwein boy. Both Pearl Abernathy and members of the Orthwein and Busch families declare nor ansom or reward was paid.

Frieda Robb left the elder Abernathy's home at 4323 Enright avenue Friday evening, a short time before detectives went to the house to take her to Police Headquarters for questioning. Pearl Abernathy is firm in his declaration that he does not know where

Continued on Page 2, Column 2.

U. S. SURPLUS DWINDLING, TAX COLLECTIONS FALL OFF

General and Ordinary Expenses of Government Increase in Last Six Months.

By the Associated Press.

WASHINGTON, Jan. 3. — Collecting approximately $70,000,000 less in income taxes in 1930 than in 1929 the Government entered 1931 with a dwindling surplus and faced with reduced income taxes.

The Treasury's statement issued for the close of business on Dec. 31 showed that in the 1930 calendar year it had collected $2,323,307,000 in taxes on income despite the 1 per cent reduction granted in the tax on 1929 incomes. In the previous calendar year the collections amounted to $2,403,317,000.

Starting the fiscal year of 1931 on last July 1 with a surplus of $184,000,000 the Treasury completed the first six months of the year on Dec. 31 with a surplus of $53,124,895 which may be wiped out before March 15. At the close of business on the last day of the year the Government had collected from all sources $1,354,207,812 and had spent $1,801,082,916 in the first half of the 1931 fiscal year.

During the period customs receipts showed a decrease of approximately $100,000,000 as compared with the same period of the previous year, collections totaling $201,385,239. Income tax totaled $1,107,307,012, as compared with $1,186,317,860 and miscellaneous internal revenue dropped off from $318,493,628 to $295,317,352.

General and ordinary expenditures of the Government showed increases in the six-month period.

THROAT CUT WHEN MAN RESISTS NEGRO ROBBER

Charles E. Riley Gravely Wounded in Encounter Near Place of Business.

Charles E. Riley, proprietor of the St. Louis Disinfecting Co., 2921 Market street, was seriously wounded last night when a Negro robber slashed his throat in attempting a holdup near Riley's home and place of business.

Riley staggered into a drug store across the street shortly after 7 o'clock and waited there while an ambulance was summoned.

At the City Hospital, he said he was walking west on Market street when a Negro stepped suddenly from the mouth of an alley, brandished an open razor in his face and demanded money. Riley grappled with the Negro and was cut during a brief struggle. The Negro fled without loot.

Shanghai Population, 3,144,569.

By the Associated Press.

SHANGHAI, Jan. 3.—With an official census showing a population of 3,144,569, this Asiatic metropolis now claims to be the fifth largest city in the world.

EFFORT TO LINK POLICEMAN WITH MURDER OF GIRL

Patrolman on Beat Where Washington Victim Lived Had Tried to Make Dates With Her.

By the Associated Press.

WASHINGTON, Jan. 3.—A cartridge shell Patrolman Robert F. Langdon voluntarily turned over to superiors and his statement that he peeped into a sleeping room on his beat gave detectives the evidence on which they sought tonight to link him with the murder of 19-year-old Beulah Limerick.

Inspector Shelby disclosed the "extremely unusual circumstances" which brought the 38-year-old policeman under investigation in the mysterious death of the former theater usher last Wednesday. Shelby said, however, a formal arrest must await future developments, particularly a report by the Bureau of Standards ballistics experts on two pistols belonging to Landon.

The patrolman, who, Shelby said, had tried to make appointments with the girl within the past two months, has been held incommunicado since yesterday morning, when he told his precinct officials he had found a cartridge shell in a coffee cup in a room adjoining that in which the girl's body was found with a hidden bullet wound in her head.

Wound Not Found at First.

Hours before it was known the girl was murdered, her brother, Vernon, and other members of her family, had coffee together, leaving six cups unwashed on a table. That night an undertaker discovered the bullet wound. The next night, Patrolman Langdon was detailed to the house with a special guard.

At this time, Shelby said, Langdon was not under suspicion and police in searching the house had found only one shell, this on the floor beside the girl's body.

Yesterday morning, Shelby said, Langdon turned over the shell he said he found in one of the coffee cups, along with a bullet, which he said he found embedded in the floor under the girl's bed. He was detained and detectives took from his person a .25-caliber pistol. At

Continued on Page 3, Column 7.

MOVE TO DEPOSE RALPH AS SENATE MINORITY LEADER

G. O. P. Members to Try to Elect J. G. Morgan in His Place in Upper House of Assembly.

OPPOSITION IS LAID TO SEWER LAW FIGHT

Republicans Fear St. Louis County Will Defeat Him if He Runs Again in 1932.

By CURTIS A. BETTS,
A Staff Correspondent of the Post-Dispatch.

JEFFERSON CITY, Jan. 3.—A plan of Republican Senators, engineered in St. Louis, to depose Senator Richard F. Ralph of Valley Park from the minority leadership of the Senate when the Republican caucus is held Tuesday night in advance of the opening of the Legislature has become known in Jefferson City.

According to the arrangements, which are said to have been perfected to a degree assuring a majority of the Republicans to be in accord, Senator J. G. Morgan of Unionville will be chosen to succeed Ralph, and Senator William Maffitt Bates of St. Louis will be chosen caucus chairman.

Morgan, when asked about the matter, said he had been approached by St. Louis Senators who had asked whether he would accept the post, and that he replied he and Ralph were friendly, and that he would not take the position of seeking the place, but that if he were elected he would accept.

Sure of Putting Over Plan.

It is understood that all of the St. Louis Republican Senators had a caucus several days ago and agreed to desert Ralph and elect Morgan, and that by long distance telephone they had ascertained that enough outstate Senators would join them to assure success of their plan.

The exact cause of the apparent break between the St. Louis Senators and Ralph has not appeared, but one Senator explained that it was due to a feeling that St. Louis County opposition to Ralph, growing out of the agitation over the Ralph sewer law, would result in Ralph's defeat for re-election in 1932, and that it would be well, as this Senator expressed it, "to line up with a live one." There was some dissatisfaction with his leadership among a few Senators who complained that he did not consult them on questions of policy and strategy.

Elected 10 Years Ago.

Ralph has been the recognized Republican leader of the Senate since his first election in 1920, though he did not officially have the title until 1925. In the 1921 session his activity in framing the legislation creating the State Highway Department brought him into prominence which has continued through the remaining sessions. He was re-elected to the Senate in 1924 and 1928.

According to information from St. Louis County, the opposition to Ralph is centering on Representative George F. Heege of Kirkwood as a candidate for the Senate in 1932. It is possible that by that time, however, the State will be redistricted to give St. Louis County two Senators.

OIL PRODUCERS' RELIEF PROPOSAL REACHES IMPASSE

Continued From Page One.

said none of the concerns was buying from Prairie, except the Standard of Indiana, which is taking only 10,000 barrels daily until it can arrange for piping oil from its own sources of supply.

In a statement accompanying his letter, Fitzpatrick defended John D. Rockefeller and John D. Rockefeller Jr. He deprecated what he said was a disposition in some quarters "to bring the Rockefellers into what appears to be an impending controversy."

The elder Rockefeller, the statement said, had not been a stockholder in the Prairie for many years, but his son was a "substantial stockholder." The statement said: "From our contact with the Rockefellers, we know that they are not open to criticism for anything that has been done or left undone in our dealings with our patrons, competitors and the public. Unjust criticism and unreasonable proposals will not solve the problem."

1500 Oil Wells in Chanute, Kan., Fields Closed.

By the Associated Press.

CHANUTE, Kan., Jan. 3.—The shutting down of 1500 oil wells in the local field began today as a result of the Prairie Oil & Gas Co.'s decision to cease purchasing crude oil because of an oversupply in its tanks and a curtailed market. As the wells were closed workmen were discharged.

Unless a market is found operators say every well will be closed in two weeks.

U. S. Marines Killed in Skirmish in Nicaragua



LEFT to right: Top row—Sergt. Arthur M. Palrang, Fort Lyons, Colo.; Private Irving N. Aron, Brooklyn, N. Y.; Private Edward Elliott, Des Moines, Ia., and Private Joseph Harbaugh, Washington, Pa. Left to right, bottom row—Private Frank Kosieradski, Buffalo, N. Y.; Private Richard J. Litz, Indianapolis, Ind.; Private Joseph A. McCarthy, Chillicothe, Mo., and Private Lambert Bush of Bay Minette, Ala.

NICARAGUANS WOUND TWO MORE MARINES

They Are Shot in Skirmish Following Killing of Eight Members of U. S. Forces.

By the Associated Press.

MANAGUA, Nicaragua, Jan. 3.—Guerilla warfare flared again today in the densely wooded country between Totogalpa and Ocotal, and in a brush with Gen. Sandino's followers two United States Marines were seriously wounded.

The Marines under command of Capt. Ernest Russell, pushed on toward Ocotol, driving their opponents before them.

When news reached Ocotol of the clash, which followed closely upon that of Wednesday in which eight Marines were killed and two wounded by the insurgents, another Marine patrol set out to aid in the pursuit.

The men wounded today are Privates James Robert Earnhardt of Concord, N. C., and David Monroe Kirkendall of Chicago. It was said Kirkendall probably would recover. They were brought here by airplane.

National Guard Headquarters reported the insurgents in today's fight were thought to be the same group which ambushed Marines Dec. 31 and attacked the guard barracks at Telepeneca Jan. 1, when they were repulsed and fled in the direction of Palacaguina.

Throughout today Marine flyers continued active, bombing patrols leaving and returning to Managua frequently and carrying fresh Marines to the scene of the disturbance.

An official report says that nine insurgents were killed in encounters with Marines in the last three days. The insurrectionists are well armed, fighting one skirmish with two machine guns. Their number in the fights have ranged from a few men to as high as 150, the report says.

WASHINGTON, Jan. 3.—The bodies of the eight marines killed in Nicaragua Wednesday will arrive in this country Jan. 30. The U. S. S. Vega, Cargo ship, will convey the bodies of seven men to Hampton Roads, Va., while the body of Sergt. Arthur M. Palrang will be taken to San Francisco on the army transport, Chateau Thierry.

Privates Joseph A. Harbaugh of Washington, Pa., and Lambert Bush of Bay Minett, Ala., will be buried at Arlington National Cemetery, the others at their homes.

ORTHWEINS WILL HELP PROSECUTE BOY'S ABDUCTOR

Continued From Page One.

either she or his son can be found, although he has admitted that he gave his son $40 on New Year's morning and advised him to "go away."

The kidnaping warrants were issued yesterday afternoon after a conference between Prosecuting Attorney Castlen and Sheriff Lill. The maximum penalty for kidnaping is 10 years. Kidnaping for ransom, a capital offense, was not charged in the writs. Preliminary hearings were set for 1 p. m. Jan. 16 before Justice of the Peace William Oepts at Jennings.

Tells of Seeing Negro.

The police were informed yesterday by a man who said he was acquainted with Charles Abernathy, that he saw the Negro in a Ford sedan at Ninth street and Washington avenue at 2:30 p. m. yesterday.

He said Abernathy was with a woman and three children and gave a description of the machine, which was a Ford sedan without license plates. The information was immediately broadcast by radio.

Two Negro attorneys retained by Mrs. Pearl Abernathy visited her husband yesterday for a brief conference in Clayton jail. They told Prosecuting Attorney Castlen they would not be able to arrange bond for their client for the present, at least.

In his last statement to Sheriff Lill, Pearl Abernathy is understood to have held to his original story. This was to the effect that he learned New Year's morning his son was the kidnaper of the Orthwein boy, persuaded him to give up the lad and immediately got in touch with Orthwein.

He declared he met him in the Sheriff's office in Clayton while Sheriff Lill was away on the investigation and accomplished the return without either a request for, or a promise of, ransom.

Frieda Robb told substantially the same story to a Post-Dispatch reporter before she left the Abernathy home on Enright avenue in time to avoid policemen who sought to arrest her.

"The first I knew anything was wrong" she said, "was when my uncle came home very upset about 1 o'clock Thursday afternoon, made a telephone call and told me he wanted me to go with him to Clayton right away."

In the Sheriff's office at Clayton, she said, they met Orthwein, his brother-in-law, August A. Busch Jr., and Troll. The party waited for a few minutes for Sheriff Lill to come in, but when he did not return a conference was begun.

"My uncle explained the situation," she said. "Then Mr. Orthwein and I left in an automobile and went out on a country road. Mr. Troll and my uncle left Clayton together in another car. After Mr. Orthwein and I had waited about 15 minutes by the roadside—I don't know the name of the road—Mr. Troll and my uncle came back with the boy."

Told Not to Talk.

She refused to amplify her statement, explaining that Troll had instructed her not to discuss the case. When the reporter appealed to Troll by telephone to modify his instructions in view of developments in the case, he declined to do so.

Troll has previously said that the boy was returned to his father Thursday afternoon at an appointed spot on Bacon avenue near the Miriam Convalescent Home, in Webster Groves, not far from the Charles Abernathy home, where he had been held for 20 hours.

Troll, to whom members of the family have referred inquiries about payment of ransom for the boy's return, has categorically declared that no ransom or reward was paid or promised Abernathy or his son.

At the time of the boy's return he told reporters there was a possibility the Busch family might find a job for the kidnaper if it was found true, as represented to the Orthwein and Busch families, that he was driven to crime by his destitute circumstances.

$10,000 Reward Rumor.

A rumor circulated yesterday that Orthwein had promised a reward of $10,000 to the elder Abernathy for procuring the safe return of his boy was ascribed by close friends of Orthwein to remarks made by Orthwein at the Clayton conference Thursday that he would give anything for his boy's recovery unharmed.

His friends explain that in the excitement of arranging the return of the lad he repeated the offer of generous reward to the Negro real estate dealer, but declare they are certain no definite amount was mentioned.

No Reference in Warrants.

After he had thoroughly questioned Pearl Abernathy, Sheriff Lill was asked if he had found any indication that money was paid for the boy's return or that a reward was promised. He said he had not. Further indication that no evidence of a reward or ransom was uncovered is found in the fact that the warrants issued yesterday charge kidnaping but make no mention of ransom.

After the conference at Clayton last night reporters drew Attorney Troll's attention to the published report that $10,000 reward was promised the elder Abernathy. He declared the report was incorrect and repeated his unqualified statement that money was neither paid nor promised for the boy's return.

Eugenia Abernathy, wife of Charles Abernathy and mother of their seven children, was released from custody at Clayton yesterday after having been held as a material witness in the case.

She is quoted as admitting she knew her husband had the Orthwein boy in their house on Bismark avenue on Wednesday night and Thursday morning. She left the house in Webster at noon Thursday, she added, taking the children to Pearl Abernathy's house for New Year's dinner. It is generally understood that at that time her husband had already heeded his father's suggestion that he "go away."

Yesterday afternoon, on information furnished by Pearl Abernathy, policemen took from his home on Enright avenue a loaded automatic pistol. Abernathy told deputies at Clayton he had taken the weapon from his son Thursday morning and said he presumed it was the weapon used in the kidnaping.

Time to "Bear Down Hard," Says County Prosecutor.

Prosecuting Attorney Castlen yesterday gave the following statement to the press:

"This appears to me to be an opportune moment to 'bear down hard' on kidnaping and kidnapers in this community. The law cannot compromise with anyone who abducts another. This is a matter affecting the public's welfare and also anyone who conspires with or aids or abets or fails to act against the kidnaper when such action should be taken, lays himself or herself open to serious consequences.

"I appreciate fully the state of mental torture which seizes parents and kinsmen of those abducted, but when the abducted person has been returned and it is shown that the law readily can cope with those who undertook extortion by stealing a human being from his normal surroundings, no overtures should be made by anyone to the criminal or criminals involved. And particularly there should be no attempt to carry out to any person, the party to a kidnaping, payment of ransom or reward made under the strain of mental anguish that induces extravagant promises in the hope of obtaining the release of a loved one from lawful custody.

"In view of the previous three convictions in a prior case last year, and when the law finishes with anyone who may be guilty of the crime in the Orthwein case, kidnaping should be a less flourishing activity in this community. It is the duty of public officials backed by public sentiment in this case to see that such a condition is brought about."

$1,000,000 NET BALANCE IN STATE GENERAL REVENUE FUND

Special to the Post-Dispatch.

JEFFERSON CITY, Jan. 3.—The State government of Missouri closed the biennial period of 1929 and 1930 with a net balance in the State general revenue fund of approximately $1,000,000 in excess of the outstanding bills, several deficit items and other accounts chargeable to revenues for the two years, according to books of the State Treasurer and State Auditor. This is the largest net balance in the general revenue fund since the end of the 1921-1922 biennial period.

The general revenue fund, derived largely from direct taxation sources, is the principal operating fund of the State departments, boards, schools and institutions. The balance for all of the 63 different funds in the State Treasury on Dec. 31, including the general revenue fund, was $13,043,052.

A preliminary report compiled by State Auditor L. D. Thompson places the total disbursements by the State during 1929 and 1930, including State road construction and all bond retirement and interest items, at $123,946,293. For 1929 the disbursements were $54,787,021 and in 1930 totaled $69,159,272.

THE NEW ESSEX SUPER SIX $595
THE GREATER HUDSON 8 $875
Rare Riding Comfort includes freedom from road shocks, silent bodies, smooth motors and complete mental and physical relaxation. No crowding—plenty of room. And just think of their low prices!
Other body models as attractively priced. Special equipment extra. All prices F. O. B. Detroit.

SPECIAL CENSUS OF UNEMPLOYED IN 20 U. S. CITIES

Same System to Be Used as 10 Months Ago and Results Will Be Compared—Count to Start Jan. 15.

By the Associated Press.

WASHINGTON, Jan. 3. — With the same schedule, same inquiries, same instructions as last April, 4500 enumerators will start a special unemployment census of 20 cities Jan. 15.

The 10-month change in the employment problem is to be gauged since an employment census was taken last April.

Arthur Woods, chairman of the President's Emergency Committee for Employment, said today the census would be rushed to completion. As the count proceeds, he said, figures will be rushed to Washington for concurrent tabulation, making totals available within a short time after the field work is completed.

He said Census Director Steuart was hopeful the findings could be reported by the middle of February, thus making possible application of statistics to conditions still current.

Steuart said the 20 cities, totaling about 21,000,000 population, represented one-sixth of the entire population and all major geographic divisions, and would give "a good idea of the national trend."

He added it would furnish an index of the relation between employment and certain key industries, Detroit, for example, reflecting the automobile industry and Pittsburg the steel situation.

As in the April census, a house-to-house canvass system will be followed. To develop the extent to which people have gone to cities looking for work, one new question will be asked, "has this person been in the city more than four months?"

Steuart said an increase, both in numbers of unemployed and in duration of idleness, was expected from the January census.

The cities in which the census will be taken are Boston, the Manhattan and Bronx Boroughs of New York, Brooklyn, Buffalo, Philadelphia, Pittsburg, Dayton, Cleveland Chicago, Detroit, Duluth, Minneapolis, St. Louis, Birmingham, New Orleans, Houston, Denver, Seattle, Los Angeles and San Francisco.

New Earth Shocks in Argentina.

SALTA, Argentina, Jan. 3.—Further earth shocks were felt at the village of La Poma today and a child was injured. Tremors there last week caused the death of 39 persons and almost destroyed the village.

MINISTER TO U. S. MADE PRESIDENT BY PANAMA JUNTA

Dr. R. J. Alfaro Accepts Post Offered by Leaders of Revolution Who Overthrew Arosemena.

By the Associated Press.

WASHINGTON, Jan. 3.—The legation of Panama was converted into the headquarters of Panama's new President today as Dr. Ricardo J. Alfaro wound up the affairs of his ministry in preparation for his journey home. The Minister is undecided as to the date of his departure.

Throngs of Panamanians flocked to the legation to congratulate the President-designate. With him to receive the guests between business affairs was Mme. Alfaro and their five children.

In an interview, Dr. Alfaro said: "I have been called to assume the presidency and have unhesitatingly answered the call of my country. I have been here a little more than eight years. The strengthening of the exceptional ties existing between my country and the United States has been my constant endeavor. I will do my utmost as the head of the Government of Panama to further promote friendship and good understanding between the Panamanian and the American peoples."

Under tentative plans, Mme. Alfaro and their two daughters, Amelita and Yolanda, will go to Panama with the new President. Their sons, Dr. Victor Alfaro of Philadelphia, Ivan and Rogelio, will remain in the United States, the last two to complete terms at the National Catholic University and Western High School of Washington.

The question of recognition by the United States of the new governments in both Panama and Guatemala is held in abeyance by the State Department pending a more settled political situation in those countries. Secretary Stimson indicated the situation in Panama was too complex for any immediate decision. Special considerations, involving American interests in preserving order in the Canal Zone, will govern recognition of the regime there, Stimson said, in addition to considerations as to whether Panama is prepared to fulfill its international obligations under the new administration.

Panama City Quiet After Sudden Overturn of Government.

By the Associated Press.

PANAMA CITY, Jan. 3.—Panama went about its business today as though there had not been an overnight change in the Government. From the presidential palace Harmodio Arias, head of the junta which replaced President Arosemena, announced that recognition by foreign Powers was not necessary since the change of Government was entirely constitutional.

J. J. Vallarino, a member of the provisional Cabinet, appointed a new head of the police force, which also serves as Panama's army, and declared he would see to it that order was maintained. Dr. Vallarino is an X-ray specialist.

The Arias Government will function as it is now constituted until Ricardo J. Alfaro, the Minister to the United States, can return here and assume the presidency. Alfaro was designated for that office by the junta.

Former President Arosemena meantime was confined to his quarters with other officials of his Government but it was generally expected that he would be released soon unless his successor decided to try him on charges of malfeasance.

Hartwell F. Ayers, American newspaper man wounded by stray bullets during the revolt, is still alive in Gorgas Hospital, but there is little hope of his recovery.

Neither Dr. Arias nor Dr. Alfaro has been active in politics hitherto. The present head of the Government is a lawyer who represented the republic in 1920 in the League of Nations. In 1924 he introduced a bill to grant equal rights to women. Dr. Alfaro has served in the Cabinet and attended the 1928 Pan American Congress in Havana.

REBELS' PRESIDENT



—Associated Press Photo.

DR. RICARDO J. ALFARO, MINISTER from Panama to the United States, who was requested by Dr. Manuel Herrera, Chief Justice of the Supreme Court of Panama, to return to his country to assume the presidency following the overthrow by revolution of the government of President Florencio Harmodio Arosemena. Alfaro accepted the post.

Prufrock-Litton
Fourth & St. Charles

Furniture Bargains!!

Basement Odds and Ends
HALF PRICE .....MONDAY!!

Since taking inventory we have discovered a number of incomplete suites, discontinued patterns, odd pieces of furniture, etc., which are taking up valuable space. We have grouped this furniture in our basement and are now offering it for quick disposal at HALF PRICE Monday!

Bedroom Bargains!!

Included in this group are odd vanities, dressers, beds, etc., many of which were left from high-grade suites, now marked at HALF PRICE!

Dining-Room Bargains!!

Included in this group are eight, nine and ten piece suites, odd serving cabinets (suitable for radio cabinets), china cabinets, etc. Now marked at HALF PRICE!

Living-Room Bargains!!

Among this group are a number of library and davenport tables, various styles and woods, some very high grade, occasional tables, etc., now at HALF PRICE!

Make Selections Early

The prudent shopper will investigate these FURNITURE BARGAINS early Monday morning as in most cases there are no duplicates ... first come, first served!

FOOD RIOT ENDED AT ENGLAND, ARK., WHEN 300 ARE FED

Continued From Page One.

the seriousness of the situation, Baxter said. "Because it is a spectacular, as floods, tornadoes and such disasters, people are not easily made to feel its seriousness.

"Virtually all of Arkansas except the hilly counties of Northwest is in desperate straits. Within the last month 123 banks have failed. Tenant farmers, whites and Negroes, who formerly depended upon their landlords to 'furnish' them or provide in times of need have found that the land owner, too, is in straits.

"There is little diversification in farming and yields were greatly reduced by last summer's drouth. Cotton is the principal crop and the low price it brought, together with small yields, put the land owner in a position scarcely better than that of his tenant.

"In some counties, such as Mississippi County, Ark., and Pemiscot County, Mo., we were told several weeks ago that our assistance would not be required for the cotton crop there was large. However, as a result of this, many transient cotton pickers entered these counties. Cotton raisers, facing the prospect of a low price paid from 50 to 75 cents a hundred pounds for picking cotton instead of the usual price of $1.

"Consequently, hundreds of the transient harvesters are stranded, having failed to make enough money to care for themselves during the winter and not having funds to go to relatives some of whom might be in a position to care for them."

Baxter said other Southern states, depending largely upon cotton, also faced similar problems, but that the Arkansas situation was the most serious. Missouri counties in which assistance has been given include, in addition to Pemiscot, New Madrid, Dunklin, Mississippi, Stoddard and Scott counties.

Charles L. Thompson of Little Rock, representative of the Red Cross on the State Drouth Relief Committee, said last night he feared the situation in England, Ark., as the forerunner of similar trouble in other sections of Arkansas.

England, village of 2000 in the fertile Arkansas River bottoms, 9 miles southeast of Little Rock, was named for its founder, the late John C. England, plantation owner and the father of Mrs. Lou England Tebbetts, 5963 Woodlawn place, St. Louis.

Howard's CLEANERS, INC.

ANY DRESS $1.00 NO UPS
Ladies' Coat or Coat Suit CLEANED and PRESSED
Regardless of Number of Pleats or Designs

MEN'S SUITS or OVERCOATS 75c
CLEANED and PRESSED

FREE
Again This Week
Men's Ties — Two ties cleaned and reshaped free with each suit or overcoat.
Ladies' Felt Hats — One lady's felt hat cleaned and blocked free with each dress or lady's coat.

12
Howards Stores in St. Louis

413 N. 8th Street
2823 Gravois Ave.
2255 S. Grand Ave.
4064 S. Grand Ave.
1032 Bates Street
2002 S. 39th Street
5103 S. Kingshighway
4421 S. Kingshighway
4582 Laclede Ave.
5819 Pershing Ave.
6862 Delmar Ave.
27 N. Meramec (Clayton)

America's Largest Cash and Carry Cleaners
Over 250 Stores in U. S. A.

INSULL FRANCHISE LESSON LEARNED BY INDIANAPOLIS

Civic Clubs After Investigation Find Street Car Proposal "Unworthy of Consideration."

MANY 'JOKERS' IN 25,000-WORD PLAN

'Service at Cost' and 'Home Rule' Prove Empty Phrases When Provisions Are Analyzed.

By SAM J. SHELTON,
Staff Correspondent of the Post-Dispatch.

INDIANAPOLIS, Ind., Jan. 3.—The city of Indianapolis is learning a lesson about franchises from the experts of the Insull utilities organization.

The visible signs are an aroused public interest and an intelligent leadership insisting upon enlightening discussion of a long and intricate document under which it has been proposed to turn the street railway system over to the Insulls of Chicago.

In some quarters it is being said the franchise system is archaic; that it is a delusion; that it is impossible under any franchise which might be devised to reserve to the city the powers of control and regulation it should have for protection of the public—powers which the document submitted here peremptorily but feebly purports to bestow.

The community civic clubs of Indianapolis have been stirred to action. More than 25 of them, banded together in a federation, created a Utilities Committee, headed by Oscar F. Smith, a prominent lawyer, to study and report upon the proposed franchise. At a public hearing last Monday night at the city hall this committee pronounced the proposal unworthy of further consideration. One of the committeemen, John F. White, a member of the Indiana Legislature, analyzed the document, reviewed the failure of State regulation and pointed out the absence of effective city control under the proposed franchise, and gave it as his own opinion that the city should resort to municipal ownership.

First Sentiment Favorable.

The public hearing, attended by a crowd which filled the council chamber, was the fifth held by a special committee of city officials appointed by Mayor Sullivan to investigate and report upon the proposed franchise. At earlier meetings sentiment was largely favorable to it; scarcely anyone had read it; organized business was for it; bondholders saw in it a hope of recouping losses; merchants inclined to the alluring promises of some $9,000,000 to be expended for new cars and other improvements; others envisioned new securities to be sold.

The Mayor's committee is to help determine the policy of the administration. The city now has no authority to grant such a franchise. The Insull representatives have prepared bills purporting to confer the authority and they wish the city to help get them through the Legislature. The position of the city administration probably will be determined by the report of this committee.

The franchise contains more than 25,000 words. When it was printed textually by the Indianapolis News it fell just a bit short of filling 24 columns in fine type. It was described by a speaker at this week's public hearing as a "maze of words;" by another as "rigmarole;" by still another as being so filled with "whereases, provisions and exceptions" as to keep all the lawyers in Indianapolis busy the rest of their lives trying to interpret it. Even the most conscientious and diligent public official could hardly be expected to read it studiously, the speakers said.

In Hands of Receiver.

Events leading up to the proposal closely parallel situations in other cities. In the early days, exploitation; then with the growth of the automobile, loss of riders and revenue in serious proportions. Last April a badly depreciated street railway system passed into the hands of a State court receiver, who now operates it.

Committees of bondholders, hopeful of salvaging something, began negotiations with the Insull interests of Chicago. The Midland United Co., an Insull subsidiary, worked out the proposed franchise, and submitted it to the city with the information that unless it was granted by the city in all its fundamentals, the Midland United Co. would not be interested in acquiring the property.

Just why the Midland United was not willing to take over the property under its present operating right, an indeterminate permit from the State Public Service Commission, has never been publicly explained. A statement of the situation may throw some light on this matter of policy.

About 1921 Indiana enacted an indeterminate permit law, much like the "terminable permits" bill which was passed by the Missouri legislature in 1929 and vetoed by Gov. Caulfield. It was the latest style in utility grants. Under it the Indianapolis Street Railway Co. surrendered its municipal fran-

INSULL FRANCHISE LESSON LEARNED BY INDIANAPOLIS

Civic Clubs After Investigation Find Street Car Proposal "Unworthy of Consideration."

MANY 'JOKERS' IN 25,000-WORD PLAN

'Service at Cost' and 'Home Rule' Prove Empty Phrases When Provisions Are Analyzed.

By SAM J. SHELTON,
Staff Correspondent of the Post-Dispatch.

INDIANAPOLIS, Ind., Jan. 3.—The city of Indianapolis is learning a lesson about franchises from the experts of the Insull utilities organization.

The visible signs are an aroused public interest and an intelligent leadership insisting upon enlightening discussion of a long and intricate document under which it has been proposed to turn the street railway system over to the Insulls of Chicago.

In some quarters it is being said the franchise system is archaic; that it is a delusion; that it is impossible under any franchise which might be devised to reserve to the city the powers of control and regulation it should have for protection of the public—powers which the document submitted here temptingly but feebly purports to bestow.

The community civic clubs of Indianapolis have been stirred to action. More than 25 of them, banded together in a federation, created a Utilities Committee, headed by Oscar F. Smith, a prominent lawyer, to study and report upon the proposed franchise. At a public hearing last Monday night at the city hall this committee pronounced the proposal unworthy of further consideration. One of the committeemen, John F. White, a member of the Indiana Legislature, analyzed the document, reviewed the failure of State regulation and pointed out the absence of effective city control under the proposed franchise, and gave it as his own opinion that the city should resort to municipal ownership.

First Sentiment Favorable.

The public hearing, attended by a crowd which filled the council chamber, was the fifth held by a special committee of city officials appointed by Mayor Sullivan to investigate and report upon the proposed franchise. At earlier meetings sentiment was largely favorable to it; scarcely anyone had read it; organized business was for it; bondholders saw in it a hope of recouping losses; merchants inclined to the alluring promises of some $9,000,000 to be expended for new cars and other improvements; others visioned new securities to be sold.

The Mayor's committee is to help determine the policy of the administration. The city now has no authority to grant such a franchise. The Insull representatives have prepared bills purporting to confer the authority and they wish the city to help get them through the Legislature. The position of the city administration probably will be determined by the report of this committee.

The franchise contains more than 25,000 words. When it was printed textually by the Indianapolis News it fell just a bit short of filling 24 columns in fine type. It was described by a speaker at this week's public hearing as a "maze of words;" by another as "rigmarole;" by still another as being so filled with "whereases, provisions and exceptions" as to keep all the lawyers in Indianapolis busy the rest of their lives trying to interpret it. Even the most conscientious and intelligent public official could hardly be expected to read it studiously, the speakers said.

In Hands of Receiver.

Events leading up to the proposal closely parallel situations in other cities. In the early days, exploitation; then with the growth of the automobile, loss of riders and revenue in serious proportions. Last April a badly depreciated street railway system passed into the hands of a State court receiver, who now operates it.

Committees of bondholders, hopeful of salvaging something, began negotiations with the Insull interests of Chicago. The Midland United Co., an Insull subsidiary, worked out the proposed franchise, and submitted it to the city with the information that unless it was granted by the city in all its fundamentals, the Midland United Co. would not be interested in acquiring the property.

Just why the Midland United was not willing to take over the property under its present operating right, an indeterminate permit from the State Public Service Commission, has never been publicly explained. A statement of the situation may throw some light on the matter of policy.

About 1921 Indiana enacted an indeterminate permit law, much like the "terminable permits" bill which was passed by the Missouri Legislature in 1929 and vetoed by Gov. Caulfield. It was the latest style in utility grants. Under it the Indianapolis Street Railway Co. surrendered its municipal franchise and was granted an indeterminate permit by the Indiana Public Service Commission.

"Legislative Sanction."

Apparently the Insulls are not now satisfied with that type of operating right. It lacks the earmarks of a franchise, the "legislative sanction," emphasized by the United States Supreme Court in the early Smyth-Ames decision, which has become the Rock of Gibraltar for the vested rights of the utilities. The draft of the new franchise takes care of "legislative sanction" by providing that it shall be effective only if approved by the City Council and the Mayor, so as to have "the same force and effect as an ordinance."

Inducements held out to the people in return for the franchise have a familiar ring to St. Louis: "Service at cost," control in the hands of a local transit commission, an agreed valuation and schedule of fares, millions for new cars and other improvements.

Some inquiring citizens, leaders in the civic clubs, have examined the terms of the franchise with particular reference to the purported public benefits, and what they have learned from and about this lengthy product of the Insull lawyers makes interesting reading.

"Service at Cost."

They have tried to analyze the "service at cost" provision. The franchise says: "Cost of service is hereby defined and agreed to be and include each and all of the following items." There follows a list of 14 items, each fully described, among them being operating expenses, deprecation allowances, taxes, charges for maintaining operating reserves, "monies included in cost of operaton," interest on borrowed money, 8 per cent return for the property, amortized discounts on and costs of marketing securities, salaries of city transit board members and employes, costs of arbitrations or valuations, uncollectible accounts, contributions to employes' welfare funds, rental of a terminal property, and "any and all other property expenditures incurred in or in connection with the operation under this franchise contract and not of a capital nature."

Questions have been raised about the 8 per cent return clause and those diligent enough have found the answers in the franchise. The company is assured this return on the initial agreed valuation plus all additional investments, provided it can be obtained under the highest rate of fare named in the schedule; the return is to be cumulative, that is, if not earned in one period the deficit may be recouped later.

If 8 Per Cent Is Not Earned.

But in the event the company is unable to earn the 8 per cent cumulative return under the highest rate of fare, 10 cents plus 2 cents for transfer, it may disregard fully the regulations of the local transit board and operate as it pleases until it earns such return.

The agreed valuation set up in the franchise is $11,000,000 for the property as it would be taken over. Critics assert the actual physical value of the property is not more than $7,000,000 and that the new company would start with a highly watered capital structure. The new company would expend $9,000,000 for improvements in five years, making a total investment of $20,000,000 upon which it would be entitled to a return of 8 per cent.

The skeptics ask: How in the face of generally declining street railway business could the new company earn its return on this valuation when the old company has gone broke on a lower capital investment?

The local transit board provision purports to give the city home rule over the company. This would be predicated upon an amendment to the State law ostensibly taking such street railway control away from the State Public Service Commission and lodging it in the local board.

Attorney Smith has pointed out that this purported local control would be ineffective in case of dispute over fares or valuation, because having the legislative sanction of its franchise the company could obtain relief in the Federal Courts which would recognize such elements as reproduction cost, going value and other items which might, result in inflation.

Attorney Smith also has in mind the situation in Kansas City where an agreed rate of fare named in a new "service at cost" franchise was disregarded by the Kansas City Public Service Co., whose action was sustained by the Missouri Supreme Court in a sweeping decision against the City of Kansas City. This Kansas City case was commented upon with interest by James E. Deery, City Attorney of Indianapolis, who is a member of the Mayor's committee.

The Monopoly Clause.

A provision of the franchise objected to by many Indianapolis citizens is the monopoly clause. This would give the company virtually the exclusive right to operate any and all forms of public transportation "upon, across, over, along, above or below any or all of the streets now existing or which may hereafter exist within the city." This is defined as extending to any form of vehicle now or hereafter available.

The city would be obligated to prohibit and prevent competition and in event of failure to do so would be liable to the company for daily damages, and "the company, so long as the city permits or allows such competition to continue, shall have the right and power to give such service within the city and charge such rates of fare therefor as the company, in its sole discretion, may desire or see fit to do."

At the public hearing this week one citizen advocated a policy of aggressive municipal control, equivalent to operation under a revocable permit.

"Let the city call the bluff of the traction owners," he said. "They won't quit. Let us lay down the terms and conditions upon which they must operate or vacate the streets. They will come to terms, for they don't want to vacate."

Municipal Ownership Plan.

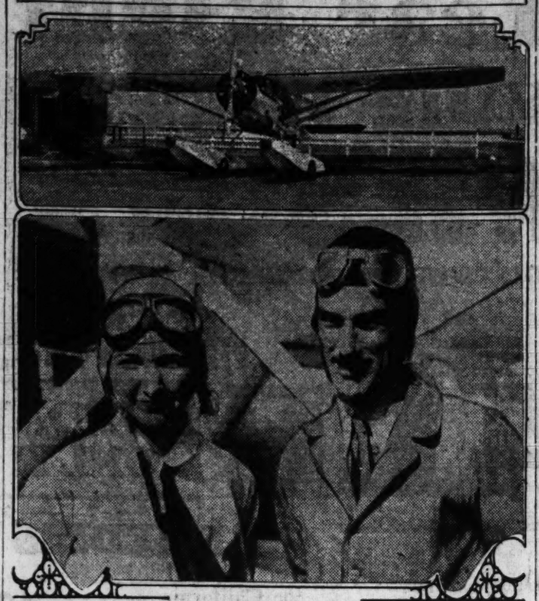
The municipal ownership group has figured that the city should buy the property for about $7,000,000 to $8,000,000, make the needed improvements, obtaining the necessary funds from bonds at 4 or 4½ per cent, provide for non-political management, and give the people a service far superior to that now being given.

The discussion attendant upon the Insull proposal has created widespread interest with the probability that before the question is settled the public will have a far better understanding than now of the real meaning of franchises and the eagerness of utilities to acquire them for long periods—in this case for an indeterminate time, equivalent to perpetuity.

Joffre Memorial Service Here.

The French society of St. Louis has sent a cablegram of condolence to Marshal Joffre's widow. Memorial services for the Marshal will be held here by the society at a time to be announced later.

Atlantic Flyers Land Safely



THE monoplane "Trade Wind," in which Mrs. Beryl Hart and Capt. William S. MacLaren took off from the North Beach Airport yesterday in an attempt to fly to Paris in 40 hours, with stops en route at Bermuda and the Azores. They missed Bermuda, their first scheduled stop and turned back, landing at Norfolk, Va.

ST. LOUIS POST-DISPATCH
Founded by JOSEPH PULITZER
Dec. 15, 1878.
TELEPHONE: MAIN 1111
Published Daily by the Pulitzer Publishing Co., Twelfth Boulevard and Olive Street.
MEMBER OF THE ASSOCIATED PRESS and AUDIT BUREAU OF CIRCULATIONS
The Associated Press is exclusively entitled to the use for republication of all news dispatches credited to it or not otherwise credited in this newspaper and also the local news published herein. All rights of republication of special dispatches herein are also reserved.
Subscription Rates by Mail, in Advance
Daily and Sunday, one year.....$10.00
Daily, without Sunday, one year..... 7.00
Sunday only, one year..... 5.00
Daily only, 50c a month; Sunday, 10c a copy.
Remit either by postal order, express money order or St. Louis exchange.
Subscription Rates by Carriers
Delivered by city carriers or out-of-town dealer: Daily only, 50c a month; Sunday, 10c a copy.
Entered as second-class matter, July 17, 1879.

$62,500 IN GIFTS TO OSCAR JOHNSON RESEARCH SCHOOL

Family of Late Henry Elliott Jr. Gives $50,000 for Auditorium, Washington U. Announces.

Gifts amounting to $62,500 for a staff conference room and an auditorium in Oscar Johnson Institute of Research and Teaching in Ophthalmology and Oto-Laryngology were announced yesterday by Washington University.

The family of the late Henry Elliot Jr., president of Elliot Frog & Switch Co., gave $50,000 for an auditorium to be the center of post-graduate activities in the eye and the ear, nose and throat departments of Washington University School of Medicine. The donors are Mrs. Henry Eliot of 35 Westmoreland place and her daughters, Miss Georgia Elliot and Mrs. Edward Mallinckrodt Jr. of 16 Westmoreland.

Mrs. Isabel Holmes Keech of the Chase Hotel, who has made substantial gifts to St. Luke's Hospital here and West Penn Hospital at Pittsburg, Pa., gave $12,500 for a conference room and library for staff physicians, to be used also as a board room for directors of the Institute and McMillan Eye, Ear, Nose and Throat Hospital. The building, in which the two institutions will occupy separate quarters, is virtually completed at Kingshighway and Euclid avenue.

The latest in lecture and demonstration equipment will distinguish the auditorium. The speaker will be able to control not only the lights, but the window-shades, from his desk. Projection apparatus will be provided to show illustrations from books, lantern slides and microscope slides.

The 120 seats will be upholstered in red leather, and the walls will be of wood and plaster panels. A simple and dignified decorative scheme for the auditorium and the conference room is being worked out by the university architects, Jamieson & Spearl, in collaboration with the donors.

Adjoining the auditorium will be a waiting room for patients and two locker rooms for visiting men and women scientists. The auditorium and its facilities will be available for conventions of specialists and the scientific societies of the city.

NATIONAL FUNERAL IN FRANCE FOR MARSHAL JOFFRE

Continued From Page One.

whole host of France's greatest dead.

Ambassador Edge tonight presented to Foreign Minister Briand the condolences of the United States, saying: "The personality of Marshal Joffre was particularly known and loved in my country. In this day of mourning I share your affliction and that of the French nation. In the name of my Government and in my own name I ask you to accept our condolences and the expression of our profound sympathy for this great loss."

His Personality Caught People's Fancy in America in 1917.

By the Associated Press.

WASHINGTON, Jan. 3.—When Marshall Joffre came to America in April, 1917, accompanied by Rene Viviani, French Minister of Justice, to tell the United States that the situation was critical, and made a brief tour of the country, his sturdy figure and genial imperturability caught the fancy of the people. Crowds met him everywhere and shouted "Papa Joffre." The French soldiers called him that when he wasn't around. With the Marshal, as his aid, was Lieutenant-Colonel Jean Fabry, the "Blue Devil of France." Fabry saw his commander just before he died and the Marshal knew him.

Pleased at his reception, the Marshal said that he was coming back. He did in April, 1922, and was entertained by Pershing.

In 1917 Joffre came up the Potomac River on the presidential yacht, the Mayflower, during bright sunny weather. He said then and on his return that the countryside reminded him of the south of France where he was born.

He had seen the United States once before 1917, landing in San Francisco in 1888 on his way home from a colony post.

One of his favorite tales was of the reception given him by reporters then. His ship had rammed another in San Francisco Bay, and the news gatherers were anxious for an eye-witness story. Joffre spoke no English.

"They called me Colonel and left me quickly," the old warrior laughed.

Marshal Joffre Visited St. Louis in May, 1917.

Marshal Joffre, early in May, 1917, was the center of the first demonstration made in St. Louis in honor of the soldiers and statesmen of the Allied nations, after the United States entered the World War.

He came to St. Louis, in the course of a tour of American cities, in company with Rene Viviani, Vice Premier of France. Viviani was the spokesman of the pair and his eloquence won applause at receptions and dinners, but in street parades and mass meetings the greater part of the enthusiasm shown was for the silent "Papa" Joffre.

The St. Louis city government joined officially in the Joffre reception and Mayor Kiel extended the city's welcome at the rally in the Coliseum on May 6. This was in contrast to the attitude of Mayor Thompson of Chicago, who demurred at receiving the guests.

At the Coliseum, Marshal Joffre presented a large American flag to the Fifth Regiment, National Guard of Missouri, then being recruited. The Fifth became known as "Joffre's Regiment." It was later united with the First Missouri to form the 138th Infantry of the Thirty-fifth, volunteer division of Missouri, Kansas and Colorado troops. The flag presented to the Fifth was destroyed by fire while the 138th was in France and the Marshal sent the regiment another flag to replace it.

NEW YORK AUTO SHOW OPENS WITH 300 MODELS ON DISPLAY

More Value at Lower Prices Featured by Most Exhibitors; Cars Generally Lower.

By the Associated Press.

NEW YORK, Jan. 3.—More value at a lower price was the keynote of the thirty-first national automobile show which opened at Grand Central Palace today.

More than 300 models are on display.

All but there makes were equipped with fuel pumps. Five makes featured free wheeling, purported to be a panacea for gearshift troubles. Ten models were equipped with carburetor silencers, chrome plating for finished parts was almost universal and the majority of the manufacturers used non-shatterable glass in their cars.

There was a great increase in the number of new eights.

In appearance the care were generally lower with a trend toward pointed radiators, spare tires in fender wells, wire wheels and somber colors. Much attention was paid to stream-lining and door accessibility.

Among novelties displayed was a vacuum-operated gearshift and an electrically operated door lock, which, at the touching of a button, locks all doors of the car.

TWO INDIANA BANK ROBBERS GET LIFE

One of Them, Walter Detrich, Wanted in St. Louis for $9300 Payroll Holdup.

Special to the Post-Dispatch.

NEWPORT, Ind., Jan. 3.—Walter Detrich, 26 years old, wanted for robbery in St. Louis, Jefferson City and Los Angeles, and James Long, 32, received life sentences in the Indiana State prison today for participation in a $15,000 robbery of the Citizens' State Bank of Clinton Dec. 16, when four men were killed.

The two survivors of a band of five robbers were found guilty by a jury, which deliberated 14 minutes, and were sentenced immediately by Judge William Wait. The trial began Friday.

Indiana authorities decided to prosecute the two men for robbery rather than for murder inasmuch as the killings occurred in Illinois and murder charges would have had to have been filed there.

Detrich and Long were two of five men who held up the bank and fled across the State line followed by a posse. In a fight a robber and a Deputy Sheriff were killed while two robbers killed themselves in a field rather than surrender. The loot was recovered.

Long, authorities said, has been identified as "Oklahoma Jack Clark," reported killed in a bank holdup at Seminole, Ok., two years ago. He has been identified by photographs as one of several men who held up a Federal Reserve truck in Denver in 1922, taking $200,000.

Detrich was wanted in St. Louis for a $9300 payroll holdup at the Procter & Gamble Soap Co., 169 East Grand avenue, March 7, 1929; in Jefferson City for jumping a $25,000 bond, and in Los Angeles for holding up a theater. He has served a term in the Missouri Penitentiary for robbery.

St. Louis police were told that Detrich and Lawrence McBride perpetrated the Procter & Gamble holdup. McBride has since been arrested in California and is in San Quentin prison under a robbery conviction.

UNEMPLOYED MAN ENDS LIFE

Ansel Payne, 22 years old, an unemployed paper hanger, was found dead of gas poisoning last night in the basement of 3857 Folsom avenue. He had placed a gas tube in his mouth and wrapped his head with rags.

Payne's parents, Mr. and Mrs. Albert Payne, with whom he lived at 3857A Folsom, said he had been despondent and drinking heavily.

MYSTERIOUSLY SLAIN



BEULAH LIMERICK.

EFFORT TO LINK POLICEMAN WITH MURDER OF GIRL

Continued From Page One.

his home they discovered another .25-caliber pistol in an old icebox.

Had Killed Two Persons.

"I want the Bureau of Standards to find out two things," the Inspector said. "Whether the death bullet was fired from either of Langdon's guns, and whether the shell in the cup and the shell we had found previously were for the same or different guns."

Langdon denied any connection with the murder, the Inspector said, but said that while patrolling his beat, on which the house is situated, he had walked up to a door and peeped through at the sleeping girl early Wednesday morning. The patrolman also said he had talked to the girl about a complaint against the house.

Shelby said he had information that the girl complained to her family several times that the patrolman was annoying her.

Shelby said Langdon had killed two persons in line of duty while assigned to prohibition work but that in each case he had been absolved.

Shelby said no one else now held was under direct suspicion, but that he would not immediately release the girl's brother, Vernon, Richard Reed, who roomed with them, or Edward Paddy, who escorted Beulah to a dance the night before her death.

H. S. PRIEST $1,250,000 ESTATE NOW $100,000

Present Value of Stocks Far Below That Shown in Inventory.

Personal property in the estate of Henry S. Priest, former Federal Judge, who died last July, is listed at a face value of $1,258,722.92 in an inventory filed yesterday in Probate Court, but is actually worth about $100,000, due to a shrinkage in the value of stocks which form the major portion of it, according to executors of the estate.

Chief among the shares held, which are valued collectively at $915,238.90, are 481,733 shares of preferred and 4998 shares of common stock in the bankrupt Irma Oil Co., against which the estate also holds a personal claim of $175,901. Liquidation of either portion of the estate is regarded as problematical.

The remainder of the stocks are in milling, mining, coal and oil companies. Included are $226,000 worth of stock in the General Railway Coupler Co., $40,000 in the Marquette Iron & Steel Co., $36,000 in the Tennessee Central Railway, $12,700 in the Cumberland Coal & Coke Co., and 128 shares in the German-American Press Association. One share each in the former St. Louis Transit Co. and United Railways, for which Judge Priest was at one time general counsel, are listed.

Notes of a face value of $125,000, many of them of doubtful collectibility, are listed in the inventory, with bonds valued at $27,140, chattels worth $7075 and $4364 in cash. Real estate holdings are the Priest residence at 4320 Westminster place, 4960 acres of land in Miller County, Ark.; 142 acres in Shannon County, Mo.; property at 7411-17 Maple avenue and 1130 Hodiamont avenue. Three of the pieces of property are encumbered to an approximate total of $100,000.

Among the notes held by the estate is one for $3513 as a loan to Arthur N. Sager, former Circuit Attorney in St. Louis, who was convicted of bribery in New York last spring. Other notes date back to 1897.

The estate, except for a few minor bequests, will be divided between Judge Priest's two sons, George T. Priest and Wells Blodgett Priest, and two daughters, Mrs. William Grayson and Mrs. Thomas Bond, according to the will filed last July, which stated that Mrs. Mabel C. Priest, his widow, had received $30,000 during Judge Priest's lifetime.

Furnishings of the Priest home were auctioned off for $5200 last November.

RUGS — CARPETS — LINOLEUMS — WINDOW SHADES — CURTAIN RODS
The NEW LOW PRICES on
CARPETS, RUGS and LINOLEUMS
are now on at
SIDNEY MOHLMAN & COMPANY, Inc.
1108 LOCUST
Also Exceptional Bargains in Discontinued Patterns
LINOTILE AND CORK TILE FLOORS

Woolf Brothers
Manhattan
Shirt Sale
begins tomorrow
morning at 8:30
shop early!
the store with the "funny" windows
OLIVE AT EIGHTH.....ARCADE BUILDING

FURTHER ENTRIES IN THUMB-BOX EXHIBIT

Jury Will Accept Small Pictures and Sculpture Until Noon Friday.

Further entries in the St. Louis Art League's sixteenth annual Thumb-box exhibition at the old Courthouse on Broadway will be received with a view to making the exhibition more inclusive, the jury of selection announced yesterday after choosing some 300 examples from the works already submitted.

Entries of small pictures, small sculpture and original objects of art will be accepted for consideration from 9 a. m. to 10 p. m. until next Friday noon. Pictures are restricted in size to a maximum area measurement equivalent to 14 by 27 inches inside the frame, and sculpture to pieces not over 17 inches in height.

The jury of selection, including alternates, comprises Fred G. Carpenter, Gustave F. Goetsch, William Bauer, Edward A. Luchtemeyer, Walter La Driere, I. R. L. Wiles, Arthur L. Zeller, Fred Rushing Roe, J. Scott MacNutt, E. Oscar Thalinger and Frank B. Nuderscher, chairman.

Works already accepted by the jury are being installed in courtrooms 8 and 9 near the Market street entrance, where they are on view from 9 a. m. to 10 p. m. daily and Sunday. The exhibition is free and representatives of the Art League are on hand to give information.

Artists now represented in the exhibition include: J. Scott MacNutt, E. A. Luchtemeyer, Margaret Wuerpel, Arthur L. Zeller, Blanche Skrainka, Tanasko Milovich, Frank B. Nuderscher, F. A. Kilber, Gladys Skelly, Gustave F. Goetsch, Frederick G. Carpenter, Joseph Banks, Lillie Willemsen, C. C. Child, Lorraine Bloss, Fred S. Cohen, Christine Fordyce, Hildegarde Rush, Helen G. Barnard, Walter Bassford, Valentine Vogel, Sarkis Erganian, Thomas Blow, Miriam McKinnie, Charles Morgenthaler, Mrs. B. A. Holmes, Adele Brooks, Laura Beckman, Elizabeth D. Robinson, B. F. Magruder, J. A. Pettibone, Dr. E. A. Woelk, Ann Marie Brown, Audrey Cottam, J. LeBrun Jenkins, Henri Steinhaus, Violet Wilkinson, Josie K. Wengelin, Hanford M. Edsall, Willie Sheets Wells, Virginia Mathers, Esther Silber, Bill Sims, Nina B. Shepherd, Mildred Bailey Carpenter, W. Paul Holland, J. E. Cribbs, Lillian Nichols, Carl Toerler, Hazel Weedel Goetsch, Dawshon Dawson-Watson, Lillian Thoele, Clemens Nichols, Furth Ullman, Franz Szymanski, Emma Stenzhorn, Dorothy Young, Ethel Crow, Guy Smith, Mildred Buckroeder, Vilma Henningst Jesse O. Wilkinson, Oscar Brockman, Paula Fenske, Olive Holbert Chaffee, Robert Henri Mutrux, Florence Everett, Victor Whiteside, Augusta Finkelnburg, Arthur Mitchell, Victor Kunz, Mabel Meeker Edsall, George Leonard Schultz and Florence Hazeltine.

Several hundred other works by artists associated with St. Louis and lent by collectors, institutions and various studios also are on view in the rotunda, corridors and other courtrooms.

DR. MAX EUWE OF HOLLAND LEADING IN CHESS TOURNEY

Sultan Khan Second, Capablance Third in Hastings (England) Chess Festival So Far.

By the Associated Press.

HASTINGS, Eng., Jan. 3.—J. R. Capablanca of Cuba, Dr. Max Euwe of Holland and Sir George Thomas of England won in the early session of the sixth round of the international tournament at the Hastings chess festival today. Dr. Euwe's total of victories is highest so far and Capablanca's equals that of Sultan Khan whose game with Miss Menchik was adjourned. The summary:

Capablanca, Cuba, 1; Tyler, England, 0; Thomas, England, 1; Winter, England, 0; Michell, England, 0; Dr. Euwe, Holland, 1; Sultan Khan, India, vs. Miss Menchik, Czecho Slovakia, adjourned; Collee, Belgium, vs. Yates, England, adjourned.

The leading scores: Dr. Euwe, 4½-1½; Sultan Khan, 4-1; Capablanca, 4-2; Michell and Sir George Thomas, each 3½-2½.

$3.95 Each



Beautiful Imported Hartz Mountain Canary — Rollers — full plumage—guaranteed males, in song now. Nice selections. Written guarantee with each.

Green Shell Parokeets

Love Birds
$2.00 Each
$3.95 Pair

Cage Birds of every description—largest selections are here.

Bird Cages
$1.00 Each and Up

Bird Stands
$1.00 Each and Up

BIRD CAGES—Largest selections are here—no truthful dealer will tell you differently.

Open Daily 7 A. M. Till 8 P. M.—Sundays Till Noon

Wholesale and Retail—We Ship Everywhere.

NATIONAL PET SHOPS
31st and Olive

We Make Your Dollars Have More Cents

Double Eagle Stamps Monday

Enjoy Real Foot Comfort and Still Be Stylish

Dr. Sawyer's Arch-Fitting Shoes
For Men & Women

Ladies' Dr. Sawyer Oxford Ties

Chosen by the fashionable women for their beauty and comfort. Dull Satin-finished Kid, Gray Kid underlay. Leather Cuban Heels, Rubber Lifts.



Sizes 3 to 11 Widths AAA to EEE

$7.50 Values $6

ONE STRAPS *(Patent or Black Kid)* Sizes 3 to 10. Widths AAA to EE..... $6

Men's Dr. Sawyer Corrective Shoes

The built-in steel ARCH-SUPPORTS combined with the LONG LEATHER COUNTER extending from heel to ball of foot, give a balanced support, insuring absolute comfort. Non-slip ORTHOPEDIC rubber heel. Non-Scuffing Kangaroo Tips.

Sizes 5½ to 13 Widths AA to EE

BLACK or TAN KID
BLACK or TAN CALF



$7

Same in Oxfords

Also Dr. Sawyer's Cushion Sole Shoes. Tip or Plain Toe.

"THE STORE THAT REALLY FITS YOU"

"Rollins" $1.75 Silk Hosiery $1.25

C. E. Williams
SIXTH and FRANKLIN
Quality Shoes for All the Family

Men's Bond Street Spats $1.50



50c Size
PHILLIPS' MILK OF MAGNESIA
3 for 95c

100
BAYER'S ASPIRIN
93c

25c Size
FEEN-A-MINT
3 for 50c



ROXBURY FOUNTAIN SYRINGE
59c

30c Size
GROVE'S L. B. Q. TABLETS
19c

10c Cake
LUX SOAP
Toilet Form
5 for 30c



60c Size
FORHAN'S
For the Gums
38c
2 for 75c

ELI HOSPITAL COTTON
Pound Roll
35c

NAPPETTE
The New Sanitary Napkin
29c
3 for 75c

1.50 Size
AGAROL
93c

65c Size
BARBASOL
44c



40c Size
SQUIBB'S TOOTH PASTE
35c
3 for 1.00

Start the Year Right By Saving at WOLFF-WILSON'S

THE ORIGINAL CUT-RATE DRUGGISTS OF ST. LOUIS FOR 44 YEARS

Seventh and Washington
Ninth and Locust
Hamilton and Plymouth

Seventh and St. Charles
Grand and Olive

408 Washington
Grand and Arsenal

Ninth and Olive
De Baliviere and McPherson
Skinker and Pershing

ONE-DAY SALE MONDAY ONLY!

Toilet Needs

SIZE		
60c	Pompeian Face Powder	32c
50c	Mavis Face Powder	31c
1.00	Hinds Cream	65c
50c	Carmen Face Powder	31c
50c	Java Rice Face Powder	31c
60c	Pompeian Day or Night Cream	35c
60c	Pompeian Rouge	35c
1.00	D&R Cold Cream	69c
60c	Neet Depilatory	39c
50c	Jergens Lotion	31c
50c	Frostilla Lotion	31c
50c	Glazo Nail Polish	33c
1.25	Pinaud's Lilac Vegetal	83c
50c	Williams' Aqua Velva	33c

For the Teeth

SIZE		
50c	Pepsodent Tooth Paste	32c
50c	Kolynos Tooth Paste	31c
50c	Pebeco Tooth Paste	32c
25c	Listerine Tooth Paste	3 for 50c

SOAPS AND SHAVING CREAMS

SIZE		
50c	Ingram's Shaving Cream, *tube or jar*	31c
15c	Sayman's Veg. Soap	3 for 25c
25c	Woodbury's Facial Soap	3 for 49c
50c	Williams' Shaving Cream	33c
50c	Mennen's Shaving Cream	31c
25c	Packer's Tar Soap	3 for 50c
10c	Palmolive Soap	5 for 30c

For the Hair

SIZE		
1.00	Lucky Tiger Hair Tonic	69c
50c	Palmolive Shampoo	31c
60c	Muls. Cocoanut Oil Shampoo	39c
1.35	Farr's for Gray Hair	1.09
85c	Pinaud's Eau de Quinine	69c
75c	Glover's Mange Medicine	57c
1.00	Danderine Hair Tonic	69c

★ These Prices Also Effective at ★
Liggett's Drug Stores
6510 Delmar Blvd. Gore & Lockwood Aves. University City, Mo. Webster Groves, Mo.

Special Sale of
Trusses and Silk Elastic Appliances

$6.00 Scrotal Leather-Covered Steel Truss, single	$5.49
$5.00 French Extension Leather-Covered Steel Truss, single	$4.49
$8.00 Leather-Covered Steel Truss, double	$7.19
$6.00 Chamois Vests	$5.39

THE ABOVE ITEMS ON SALE AT 7th and Washington Only!

$6.50 Silk Elastic Abdominal Supporters	$5.98
$5.50 Stout Silk ¾ Elastic Stocking	$4.95
$3.50 Stout Silk Anklet or Knee Cap	$3.19

THE ABOVE ITEMS ON SALE AT 7th and Washington—7th and St. Charles—9th and Olive—Grand and Olive ONLY!

Do not fail to see the FREE DEMONSTRATION of the new
Academic Stocking
No Rubber—Invisible—Washable. Endorsed by leading European physicians as an ideal support for *Athletes, Business People.* Invisible under silk hose. Ask for free ILLUSTRATED BOOKLET.

MAIL ORDERS FILLED★
Address 700 Washington Ave.
Add 10% to Entire Order for Postage and Packing

Special Values for the Smoker!

STUDENT PRINCE CIGARS
Regular 10c Size
2 for 15c

Popular Brands of Cigars
Rio Tan, Dutch Masters, Chancellors, El Producto, Robt. Burns, Van Dyck, Muriel, Student Prince, Lampert.

Regular 10c size.... 5 for 40c
BOX OF 50.....$3.75
Regular 2 for 25c size 5 for 50c
BOX OF 50.....$4.75

REYNALDO CIGARS
Hand-Made Manilas—10 in a Box. Bankers Size 39c

CIGARETTES
Lucky Strikes, Old Golds, Chesterfields, Camels
Pkg. of 20... 2 for 25c
CARTON OF 200..$1.25
Flat Tins of 50..... 30c

DENATURED ALCOHOL
Per Gallon 75c Without Container
Container, 10c Extra

REMEDIES

SIZE		
60c	California Syrup of Figs	42c
40c	Castoria	26c
1.20	Sal Hepatica	83c
1.20	Caldwell's Syrup Pepsin	83c
85c	Jad Salts	69c
1.00	Squibb's Petrolatum	79c
1.00	Listerine	79c
35c	Freezone for Corns	23c
70c	Sloan's Liniment	52c
1.00	Waterbury's Compound with Creosote	69c
75c	Baume Bengue	49c
50c	Nature's Remedy Tablets	37c
1.50	Petrolagar	93c
25c	Carter's Liver Pills	16c
1.00	Lysol	79c
1.35	Gude's Pepto Mangan	89c
1.50	Maltine	89c
40c	Pyramidon *Reliable Metz Brand of Amidopyrine.*	33c
1.00	Ovoferrin	72c
1.00	Zonite	73c
1.00	Wampole's Extract of Cod Liver	69c
60c	Pape's Diapepsin	39c

For COUGHS and COLDS

SIZE		
75c	Vick's Vapo Rub	49c
35c	Pape's Cold Compound	23c
60c	Rem	39c
30c	Hill's Cascara Quinine	19c
35c	Piso's *for coughs*	23c
60c	Pertussin	43c
1.00	Father John's Medicine	87c
75c	Musterole	47c
1.25	Creomulsion	89c
60c	Mentholatum	36c

Razor Blades

SIZE		
1.00	Gillette Blades, 10s	89c
1.00	Autostrop Blades, 10s	75c
50c	Durham Duplex Blades	3 for $1
35c	Ever-Ready Blades, 5s	22c
70c	Gem Blades, 10s	55c
35c	Ender's Blades, 5s	29c



16-oz.
HORLICK'S MALTED MILK
69c

1.20 Size
BROMO SELTZER
83c

1.00 Size
LAVORIS
69c



ROXBURY HOT-WATER BOTTLE
59c



50c Size
IPANA TOOTH PASTE
31c

1.00 Size
OVALTINE
69c

35c Size
PALMOLIVE SHAVING CREAM
23c

COMFORT HEATING PAD
3-heat thermostatic control—operates on AC or DC current. Pad is unusually soft and pliable.
A Real Value at
$3.59

10c Size
LIFEBUOY SOAP
5 for 30c

65c Size Jar
POND'S COLD OR VANISHING CREAM
36c



1.20 Size
SCOTT'S EMULSION
79c

NEW . . . January 1st

Silent-Shift Syncro-Mesh Transmission and Torque Tube Drive in

BUICK'S

Eight at $1025

f. o. b. Flint, Michigan

Now Buick announces two new and vitally important features in its Series 50 Valve-in-Head Straight Eight:

Silent-Shift Syncro-Mesh Transmission

Torque Tube Drive

And these additional features are offered at no increase in price! This means that you can purchase any one of the six Buick body types listing from $1025 to $1095 and obtain Syncro-Mesh Transmission, Torque Tube Drive, Valve-in-Head Straight Eight Engine and Insulated Body by Fisher, exactly as in Buick's three other series.

A GENERAL MOTORS VALUE

Value such as this explains why Buick is winning more than 56 out of every 100 sales among eight-cylinder cars in its price range—while 14 other manufacturers share the remaining 44.

Own a Buick Eight. Its bigness and brilliance mean true luxury. Its dependability and more than 100,000 miles endurance mean true economy. A small car in trade will very likely take care of the down payment.

BUICK MOTOR COMPANY

Factory Branch

3900 West Pine Blvd.

West Side Buick Auto Co.
Kingshighway and McPherson Av.

Kuhs-Buick Co.
2837 North Grand Blvd.

Webster Groves Motor Co.
Summit and Lockwood Ave.
Webster Groves, Mo.

East Side Buick Co.
1106-08 Illinois Av., E. St. Louis, Ill.

Schnure Motor Co.
2216-18 Locust St.

South Side Buick Auto Co.
3654 South Grand Blvd.

Willcockson Buick Co.
3900 West Pine Blvd.

For Night, Holiday or Emergency Service, Phone JEfferson 3370

WHEN BETTER AUTOMOBILES ARE BUILT . . . BUICK WILL BUILD THEM

6-oz. HORLICK'S MALTED MILK 69c

1.20 Size BROMO SELTZER 83c

1.00 Size LAVORIS 69c

ROXBURY HOT-WATER BOTTLE 59c

50c Size IPANA TOOTH PASTE 31c

1.00 Size OVALTINE 69c

35c Size PALMOLIVE SHAVING CREAM 23c

COMFORT HEATING PAD
Heat thermostatic control — operates on AC or DC current. Pad unusually soft and durable.
Real Value at $3.59

10c Size LIFEBUOY SOAP 3 for 30c

65c Size Jar POND'S COLD OR VANISHING CREAM 36c

20 Size SCOTT'S EMULSION 79c

. . . Each year more millions check Colds 2 WAYS at once



Mother! The night coughs of children can usually be relieved by one application of Vicks. Just rub on freely and cover with warm flannel.

Millions more each year find there is nothing to equal the double attack of Vicks VapoRub in checking colds.

Rubbed on throat and chest, Vicks acts through the skin like a poultice or plaster, "drawing out" tightness and soreness. At the same time, its medicated vapors, released by the body heat, are breathed in direct to the air-passages.

Mothers especially appreciate Vicks because it avoids "dosing," which so often upsets children's delicate stomachs.

Adults, too, now prefer this modern method of checking colds. In fact, the whole trend of medical practice is away from needless "dosing."

VICKS VAPORUB

OVER 26/~~21~~/~~17~~ MILLION JARS USED YEARLY



AT WOLFF'S NEW STORE
7TH AND OLIVE

Starting Monday

SALE OF *Manhattan* SHIRTS
Pajamas & Underwear

Approximately

25% OFF

Selections as new, fresh and attractive as our new store—entire stock of fancy and many white shirts included in the sale

1/2 Price Tie Sale

$1.50 to $6.50 fine Silk Neckwear reduced from 75c to $3.25—selections of broken lines from holiday selling

$1.00 *Fine Silk Hose* . . . 65c

Mufflers 1/2 PRICE — *Handkerchiefs* 1/2 PRICE

$3.50 *Sleeveless Sweaters* $2.65

$2.50 *Fabric Gloves* $1.95

ALL ROBES—RADIO JACKETS—LEATHER JACKETS AND SWEATERS 25% OFF

WOLFF'S
7TH & OLIVE AND BROADWAY & WASHINGTON

Marshal Joffre, Victor of Marne, Son of Cooper, Chose Army Career And Saved Paris in Great War

In Charge of French Armies in West at Outset of Conflict—Served With Distinction in China.

CREASY, the English historian, years ago wrote his "Fifteen Decisive Battles of the World." The sixteenth—the first battle of the Marne—was won by Gen. Joseph Jacques Cesaire Joffre, commander of the French armies in the west during the world war. Ending a series of disheartening retreats, he stopped 2,500,000 Germans and drove them back when they were within 30 miles of Paris.

"I mean to deliver the big battle under the most favorable conditions, at my own time and on the ground I have chosen," declared Joffre to his generals. "If necessary I shall continue to retreat. I shall bide my time. No consideration whatever will make me alter my plans."

The onward sweep of the Germans had reached high tide on September 5, 1914, despite the gallant defense of Liege, the stand at Mons-Namur-Charleroi and a counter invasion of Alsace-Lorraine. Flushed with success, opposed by a numerically inferior force which had continually yielded ground, the Germans had every expectation of capturing Paris and of turning their strength to finish the menacing Russia. The French government, meanwhile, had moved to Bordeaux. Joffre decided to strike on September 6 with fast and furious flank attacks, following the terrific frontal onslaughts of the enemy. The German right wing, under General Alexander von Kluck, checked by Joffre's unexpected and tremendous counter-offensive, fell back upon the Aisne river on September 10 and extended itself northward through Picardy, Artois and Flanders to the Belgian coast. Paris was saved and Joffre was acclaimed the hero of France.

25,000 Miles of Trenches.

After the battle of the Marne, the Germans in the West took to the trenches and dug themselves in and then began four years of a new type of warfare in which every death-dealing device and artifice of human ingenuity was employed. Reconnaisance showed that at one time the trenches in the Western front consisted of 32 pardilel lines which with the communication trenches, aggregated 25,000 miles. Joffre remarked: "We have only to keep to the path that we are now following to be sure of victory."

Fom October, 1914, to July, 1918, however, the long entrenched battle line from the coast to Switzerland remained almost stationary, although numerous terrific attempts to break through were made by the Germans, notably in Flanders, at Ypres, in the Argonne, at Verdun, between St. Quentin and La Fero toward Amiens, at Chemin des Dames, between Rheims and Soissons and again at the Marne.

Five of the greatest German drives failing, the allies found themselves in a position again to take the offensive in July, 1918, and the following October they smashed the so-called "Hindenburg Line," cleared the Belgian coast and advanced, along the River Meuse, threatening all German communications and compelling the enemy to ask for the armistice, which was granted on Nov. 11, 1918.

Meanwhile, Joffre had retired from active command and had been created a Marshal of France. After the first battle of the Marne, occasional allied reverses cast a shadow upon the glory of the great French soldier. He had aroused enmities in the Chamber of Deputies by his dismissal of 14 Generals and his replacement of them by younger commanders. Paris papers criticised him, notably for his transfer of Gen. M. P. E. Sarrail from the Argonne to a minor command in the Near East. Joffre himself was 63 and late in 1915 rumors arose regarding the plans to shelve him.

Georges Clemenceau, who later became Premier, declared in his paper, l'Homme Enchaine, that the politicians were going to give Joffre "a high-sounding nominal appointment which would have the practical result of installing a new Commander in Chief on the Western front." He asked: "Is the proposed new appointment a favor given because the French front affords insufficient scope to Gen. Joffre's abilities or is it a disgrace which hides under the flowers a bowstring to paralyze our great strategist in the niche of honor?"

In 1916 Gen. Robert Nivelle succeeded Joffre, after Premier Briand had announced the latter's appointment as Commander in Chief of all the French armies except those in Africa. Briand explained: "The sole object of the extended powers of Gen. Joffre is to insure singleness of direction in military operations and at the same time to establish closer co-ordination between the commander of our armies and the technical councils of the allies."

In 1917, a few weeks prior to the entry of the United States into the struggle, Marshal Joffre and former Premier Viviani, as the heads of the French War Mission, came to this country and discussed with President Wilson and other officials America's participation in the war. The Marshal and Viviani were enthusiastically greeted everywhere.

Returns to U. S. in 1922.

Marshal Joffre visited the United States again in January, 1922, coming here from Japan, where he had been the guest of the Japanese Empire. With Mme. Joffre, his daughter, and four staff officers of the French army, who accompanied him from Marseilles, he was extensively entertained in the Pacific Coast cities. Before leaving San Francisco he announced that he would present to the museum there the uniform and sword he wore during the battle of the Marne.

In Washington he was received by President Harding, and the Distinguished Service Order of the American Legion, was given him.

In 1918 Joffre was elected a member of the French Academy, thus becoming one of the "Forty Immortals." He was chosen on his literary record. His work was written on Sept. 6, 1914, on the eve of the Battle of the Marne in a general order to his army and read: "At this moment when a battle is about to commence, upon the result of which the salvation of our country depends, no one must look behind. All must unite to attack and repel the enemy. Any troop finding itself unable to advance further must hold the ground at all cost and must fight until death. No retreat."

Joffre's only other literary effort was written in 1895 when, after a French detachment had been annihilated by hostile tribesmen in Africa, he led a punitive expedition from the coast to the interior and described his experiences in a pamphlet entitled: "My March to Timbuctu."

Born at Rivesaltes on Jan. 4, 1852, close to the Pyrenees, the son of a cooper, Joffre was educated at the College of Perpignan and the Ecole Polytechnic. He entered the French army as a Second Lieutenant during the Franco-Prussian war, 1870-71 and commanded a battery at the siege of Paris. He became a Captain in 1876, a Major in 1889, a Lieutenant-Colonel in 1894, a Colonel in 1897, a Brigadier-General in 1901 and a Major General in 1905. He served with distinction in China and Tonkin and organized the defenses of Formosa. At the beginning of the great war he was Chief of the French General Staff.

Marshal Joffre was a brilliant mathematician and military engineer and correctly predicted in 1912 that "the next war will be a long one, waged along immense fronts an in it patience will be worth more than audacity and calculation will count more than dash." He was not a dress parade commander and was rarely seen in the saddle.

Bereft of his wife early in his military career, 20 years later he married Mme. Loxes, the mother of two children, with whom he enjoyed for years the quiet of a home at Autouil. After the battle of the Marne, a friend remarked: "General, you have won the greatest battle of the ages." Joffre replied: "What I hope I have won is an early rest in my little home in the Pyrenees."

Finally Credited With Victory.

During the eight years since the hero of the Marne visited Japan, Canada and the United States in 1922, receiving great acclaim in each country, he had done little else than write his memoirs, attend public functions and enjoy quiet country life.

Although for several years after the war there were many differences of opinion as to who was the real hero of the Marne, before Joffre's death it generally was conceded that it was he who pushed back the invading Germans when they were within 30 miles of Paris.

It was Andre Maginot, Minister of War, who in 1923 gave full credit to Marshal Joffre for the victory. Speaking at the ninth anniversary celebration of the Battle of the Marne, Maginot said:

"We have had enough idle discussion concerning who should be awarded the merit for such a magic victory. History already has definitely crowned Marshal Joffre as the victor of the Marne. Let no one challenge this."

Only five months earlier the Marshal himself with modesty had acclaimed Marshal Mancury the victor.

Marshal Joffre in 1926 contributed valuable aid to the efforts to ward off the financial dangers that threatened France. He accepted a post as president of a committee seeking voluntary contributions to the national sinking fund and led an active campaign to strengthen the treasury.

For two hours last June 21 he stood at Chantilly, bent and feeble, and saw a statue of himself unveiled at the place where he had his headquarters during the Marne. A worn, aged figure, in sharp contrast to the marble reproduction of the robust General.

His death leaves only two men who will ever bear the title of Marshal of France—Henri-Philippe Petain and Hubert Lyautey. Last year it was announced that France would end the title by extinction.

JOFFRE "GREAT PATRIOT," HOOVER SAYS; GEORGE V TREASURES HIS MEMORY

By the Associated Press.

WASHINGTON, Jan. 3.

PRESIDENT HOOVER cabled to President Doumergue of France today his personal and the official condolences of the American people on the death of Marshal Joffre.

The message said: "I am distressed by the news of the death of Marshal Joffre, who is so affectionately remembered by the American people. Both in their name and personally, I wish to express to your excellency the deep sorrow which is felt in this country at the passing of this great patriot."

By the Associated Press.

LONDON, Jan. 3.—King George today, in a message to President Doumergue, said:

"I join with my people in expressing heartfelt sympathy in the death of Marshal Joffre. . . . I treasure the memory of meetings with Marshal Joffre on the occasion of my several visits to the front. Please convey to Mme. Joffre and the Marshal's relatives my most heartfelt sympathy."

Belleville Miner Killed.

Roscoe Collins, 23 years old, 105½ North Eighth street, Belleville, was killed yesterday at Radium coal mine near Belleville when caught under falling rock. A machine operator, he was [illegible] with another man who escaped injury. He is survived by his wife and a daughter.

SALESMEN
Refrigerator—Oil Burner
If you have had experience in selling automobiles, securities, etc., and can qualify as a clean-cut high-class refined, aggressive salesman and want a permanent all-year-round connection, phone Monday morning, GRand 9292 International, Mr. Moon.

LEHMANS PRE-INVENTORY

3 DAY TREMENDOUS REDUCTIONS BIG SAVINGS

New, Samples, Floor Models and Demonstrators

RADIOS DRASTICALLY REDUCED



Radios with a national reputation, backed by Lehman's prestige are included in this sweeping clearance. Don't fail to see them. We carry the kind you want.

$144 PHILCO LoBoy 89, now only	$89	$112 Majestic Model 52, now only	$86
$147 MAJESTIC LoBoy 91, now only	95	$176 ZENITH Model 11, now only	98
$169 SPARTON HiBoy 589, now only	128	$164 PHILCO HiBoy 87, now only	69
$137 RCA Radiola HiBoy 33, now only	59	$213 BRUNSWICK Combination, now only	169
$179 MAJESTIC HiBoy 92, now only	116	$146 RCA RADIOLA HiBoy 46, now only	78
$178 VICTOR LoBoy 32, now only	119	$110 Atwater Kent LoBoy 46, now only	49
$132 Atwater Kent LoBoy 55, now only	77	$167 MAJESTIC Model 131, now only	119
$157 MAJESTIC HiBoy 72, now only	109	$189 BRUNSWICK HiBoy 21, now only	123

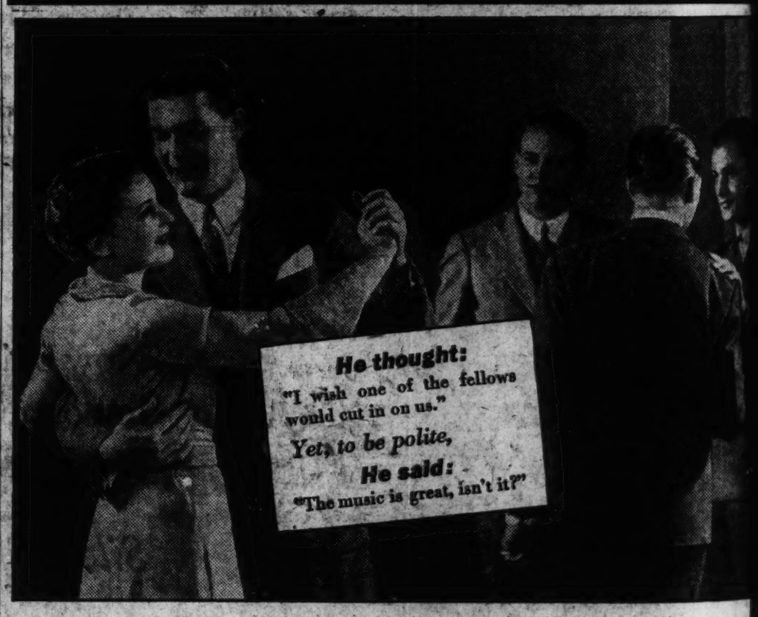
$5 Down Delivers The Radio of Your Choice
Pay $2 Weekly

All Radios Priced Complete With Tubes, and Installed! NO EXTRAS TO BUY!

LEHMAN

Open Evenings Until 9 — 1101 OLIVE STREET — Open Evenings Until 9

Majestic—Atwater Kent—Victor—RCA—Grebe—Fada—Sparton—Brunswick—Zenith—Philco



Men danced with her *just once*

'B.O.' killed her popularity until . . .

(Body Odor)

THEIR first dance. But he vowed inwardly it would be their *last*. For though she was pretty, though she danced beautifully, one thing spoiled it all. The last thing you would ever suspect in a girl who *looked* so dainty. "B.O.", the polite name for a condition people dislike even to mention—*body odor*.

Of course, she didn't realize she was offending. She was horrified when—a few weeks later—another girl blurted out the truth. But she took the friendly warning—adopted a simple safeguard. . . Now she's popular with everyone, a favorite partner at a dance. She knows the easy way to keep perspiration odorless.

Play safe—always!

Don't take chances with "B.O." Even though it is cool weather, we still perspire. Pores are constantly giving off odor-causing waste—a quart daily.

We may not notice it in ourselves—*others do!* But with Lifebuoy to safeguard us, we need *never* offend.

Lifebuoy gives an abundance of rich, creamy, antiseptic lather—even in hardest water. It penetrates pores—removes all odor—keeps the body fresh and sweet. The favorite toilet soap of millions of particular men and women. Its pleasant, *extra-clean* scent—that vanishes as you rinse—tells you Lifebuoy *purifies*.

Complexions grow lovelier

Regular cleansing with Lifebuoy—that's the quick, easy way to a good complexion, say women everywhere. Its bland, searching lather *deep-cleanses* pores—gently frees them of clogged impurities—freshens dull skins till they glow with healthy, radiant beauty. Adopt Lifebuoy today.

New! LIFEBUOY Shaving Cream

Lifebuoy HEALTH SOAP *stops body odor*

RAIL AND SHOALS ISSUES MAY FORCE AN EXTRA SESSION

Couzens, Discussing Merger Plan, Thinks It Would Be "Unwise" to Adjourn for Nine Months.

By PAUL Y. ANDERSON,
A Staff Correspondent of the Post-Dispatch.

WASHINGTON, Jan. 3.—Congress will return to work Monday knowing that prospects for an extra session have increased substantially since the Christmas recess started two weeks ago. President Hoover may still be able to send Congress home for the summer when the short session ends March 4, but his chances are diminishing.

Among events of the last two weeks that tend to make an extra session inevitable, two are especially conspicuous—President Hoover's effort to promote an early consolidation of Eastern railroads; and the eleventh-hour attempt of the power interests to wreck the Norris Muscle Shoals plan by substituting a so-called "compromise."

Senator Couzens (Rep.), Michigan, chairman of the powerful Interstate Commerce Committee, who heretofore has been opposed to a special session, said tonight that the President's action in connection with the railroad consolidation plan had convinced him it "would be unwise for Congress to adjourn for nine month this year."

Although the Michigan Senator has not committed himself expressly against thge proposed plan, he has said that President Hoover's action in approving it before it was submitted to the Interstate Commerce Commission was "most unethical and indiscreet," and he feels strongly that the plan should not be put into effect until it has been scrutinized in detail by Congress. This cannot be done if Congress goes home March 4.

"And since that situation has been precipitated by Mr. Hoover," he said, "I am ready to admit that there are other matter of sufficient importance to warrant an extra session. I seriously doubt whether we could justify our conduct in running away in the middle of this economic crisis. We have not really done anything about unemployment, and nothing worth while will be done if we go home March 4. Other consolidations and mergers are indicated, and I believe Congress should be on the job when they are attempted. After all, this is supposed to be a representative government."

Couzens' attitude is significant. Although extremely independent, he has never been definitely listed among the insurgents or progressives. Because of his vast wealth and his recognized standing as an industrial genius, he enjoys the confidence of business men throughout the country, and his views carry great weight, not only with them but with other members of the Senate. It would be a very hardy individual, indeed, who attempted to tell Couzens that he doesn't understand business conditions.

Since the present session began a large body of Democrats and Progressives have put Muscle Shoals forward as one problem that must be solved before Congress leaves. It has been pending 11 years. Until a few days ago, prospects were bright for passage of the Norris bill, providing for Government manufacture and distribution of power from the Government's $150,000,000 plant. Then, without warning, the power interests started a drive to confine Government operation to mere control of the plant and to give private interests the privilege of transmitting and selling the power.

Senator Norris, author of the original plan, has pointed out that the effect of this "compromise" would simply be to perpetuate the present condition, in which the Government sells the power at the switchboard to the Alabama Power Co., which in turn distributes and retails it for as high as 15 cents a kilowatt hour.

Norris declares he will never agree to the "compromise," and if necessary will block all action until the next Congress meets. Naturally, in that event he would want the new Congress to meet as soon as possible.

Railroad consolidation and Muscle Shoals are not the only factors which tend to enlarge the demand for an extra session. There is increasing pressure for action on the Wagner bills to relieve unemployment, and no prospects that they will be reached before March 4. Doubtless it will increase still further when the La Follette investigation of relief measures gets under way next week.

The disclosure that the Republican National Committee financed Executive Director Lucas' secret attempt to defeat Senator Norris in the last election, and the accompanying disclosure that the National Committee established a "special fund" used for that and other purposes just before the last election, is certain to be the subject of angry controversy when the Senate reconvenes. Lucas and Joseph R. Nutt, the Republican National treasurer, have been subpenaed to appear before the Nye Investigating Committee Tuesday for further questioning.

In addition, the act of three newly-appointed members of the Federal Power Commission in summarily dismissing Solicitor Russell and Chief Accountant King, as a result of their crusade to expose

RAIL AND SHOALS ISSUES MAY FORCE AN EXTRA SESSION

Couzens, Discussing Merger Plan, Thinks It Would Be "Unwise" to Adjourn for Nine Months.

By PAUL Y. ANDERSON,
A Staff Correspondent of the Post-Dispatch.

WASHINGTON, Jan. 3.—Congress will return to work Monday knowing that prospects for an extra session have increased substantially since the Christmas recess started two weeks ago. President Hoover may still be able to send Congress home for the summer when the short session ends March 4, but his chances are diminishing.

Among events of the last two weeks that tend to make an extra session inevitable, two are especially conspicuously—President Hoover's effort to promote an early consolidation of Eastern railroads; and the eleventh-hour attempt of the power interests to wreck the Norris Muscle Shoals plan by substituting a so-called "compromise."

Senator Couzens (Rep.), Michigan, chairman of the powerful Interstate Commerce Committee, who heretofore has been opposed to a special session, said tonight that the President's action in connection with the railroad consolidation plan had convinced him it "would be unwise for Congress to adjourn for nine month this year."

Although the Michigan Senator has not committed himself expressly against thge proposed plan, he has said that President Hoover's action in approving it before it was submitted to the Interstate Commerce Commission was "most unethical and indiscreet," and he feels strongly that the plan should not be put into effect until it has been scrutinized in detail by Congress. This cannot be done if Congress goes home March 4.

"And since that situation has been precipitated by Mr. Hoover," he said, "I am ready to admit that there are other matter of sufficient importance to warrant an extra session. I seriously doubt whether we could justify our conduct in running away in the middle of this economic crisis. We have not really done anything about unemployment, and nothing worth while will be done if we go home March 4. Other consolidations and mergers are indicated, and I believe Congress should be on the job when they are attempted. After all, this is supposed to be a representative government."

Couzens' attitude is significant. Although extremely independent, he has never been definitely listed among the insurgents or progressives. Because of his vast wealth and his recognized standing as an industrial genius, he enjoys the confidence of business men throughout the country, and his views carry great weight, not only with them but with other members of the Senate. It would be a very hardy individual, indeed, who attempted to tell Couzens that he doesn't understand business conditions.

Since the present session began a large body of Democrats and Progressives have put Muscle Shoals forward as one problem that must be solved before Congress leaves. It has been pending 11 years. Until a few days ago, prospects were bright for passage of the Norris bill, providing for Government manufacture and distribution of power from the Government's $160,000,000 plant. Then, without warning, the power interests started a drive to confine Government operation to mere control of the plant and to give private interests the privilege of transmitting and selling the power.

Senator Norris, author of the original plan, has pointed out that the effect of this "compromise" would simply be to perpetuate the present condition, in which the Government sells the power at the switchboard to the Alabama Power Co., which in turn distributes and retails it for as high as 15 cents a kilowatt hour.

Norris declares he will never agree to the "compromise," and if necessary will block all action until the next Congress meets. Naturally, in that event he would want the new Congress to meet as soon as possible.

Railroad consolidation and Muscle Shoals are not the only factors which tend to enlarge the demand for an extra session. There is increasing pressure for action on the Wagner bills to relieve unemployment, and no prospects that they will be reached before March 4. Doubtless it will increase still further when the La Follette investigation of relief measures gets under way next week.

The disclosure that the Republican National Committee financed Executive Director Lucas' secret attempt to defeat Senator Norris in the last election, and the accompanying disclosure that the National Committee established a "special fund" used for that and other purposes just before the last election, is certain to be the subject of angry controversy when the Senate reconvenes. Lucas and Joseph R. Nutt, the Republican National treasurer, have been subpenaed to appear before the Nye Investigating Committee Tuesday for further questioning.

In addition, the act of three newly-appointed members of the Federal Power Commission in summarily dismissing Solicitor Russell and Chief Accountant King, as a result of their crusade to expose and prevent the watering and padding of power company valuations, has aroused a strong sentiment for reconsidering the nominations of the three commissioners. It is bound to involve the Senate in heated and possibly prolonged debate.

The effect of all these conditions is to postpone the passage of the vital appropriations bills, without which the Government cannot meet its payroll during the coming years. If President Hoover elects to continue his new role as a "big stick wielder"—as some observers expect—he will provoke another storm of controversy on Capitol Hill and more delay.

In the House the Republican "triumvirate" of Longworth, Tilson and Snell remains in apparent control of the situation, and probably will be able to steamroll the appropriation measures through that body in jig time, but they also are troubled by multiplying signs of mutiny, and an insurrection would cause no surprise.

A NEW YEAR TREAT
FOR MONDAY, TUESDAY AND WEDNESDAY



OUR $5.00 WHITE GOLD FILLED MOUNTING, AS ILLUSTRATED $2.95



OUR $8.50 BRANDON WHITE GOLD FILLED 10-K. PADS ENGRAVED FRAME, SPECIAL $5.25

An opportunity to give your eyes the best care at low prices. No hurry-up test. Dr. Guilbault will give you his personal attention. You pay for glasses only.

50,000 SATISFIED PATIENTS
F. J. GUILBAULT OPTICAL CO.
423 N. Broadway
DR. F. J. GUILBAULT
(BETWEEN LOCUST AND ST. CHARLES)

Practical Courses in Art and Advertising
by Meyer Both Company, for 20 years a nationally known advertising organization. Write or call for catalog stating whether you are interested in Art or Advertising.
1622 Chemical Bldg.
Phone: Central 8391

SCHOOLS AND COLLEGES

Comptometer
AGENCY SCHOOL
10-WEEK COURSE
Day and Evening Classes. Employment Furnished.
6th Floor Town Club Bldg., 1120-22 LOCUST ST.
Main 5190-5181.

AUCTIONEERS

BIG FURNITURE AUCTION
EVERY MONDAY AND THURSDAY 10:30 A. M.
LARGE SELECTION OF HOUSEHOLD GOODS OF ALL KINDS
Consigned Goods Solicited.
2004-06-08-10 MORGAN ST.—CHestnut 5394-95
MOUND CITY AUCTION ROOMS

AUCTIONEERS

BIG FURNITURE AUCTION TUESDAY
MISSOURI FURNITURE AUCTION
2007-09-11-13-15 MORGAN STREET
CEntral 2572—GArfield 6228 Wholesale and Retail Private Sales Daily

The New SIMMONS Inner Spring MATTRESS
On Sale Here Monday

Choice of Attractive Shades of Ticking
Twin or Full Size
$19.75
FIRST PAYMENT $1
Balance $1 a Week
No Carrying or Interest Charge

This new Mattress made by the makers of the celebrated Beauty Rest and Deep Sleep Mattress carries the same well-known Simmons guarantee of quality.

Remember, Your Purchases Are Backed by 43 Years of Honest Merchandising

HELLRUNG AND GRIMM
9th & WASHINGTON 16th & CASS

End Foot Pains Now!
Foot Comfort Demonstration
ALL THIS WEEK . . .
. . . January 5th to 10th



Foot aches and pains need no longer be endured. The latest methods of Dr. Wm. M. Scholl, for ending foot troubles of every type, are now at your service.

Cooperating with our regular staff, a personal representative of Dr. Scholl will be here all this week, to demonstrate and explain these latest and most advanced methods of foot relief.

It may not be your feet at all, your shoes may be at fault, but no matter what condition your feet are in, or how often you have failed to get relief, be sure to come to this demonstration. Without charge or obligation, a complete test of your feet will be made—it is not necessary to remove stockings—you will be told exactly what is wrong with your feet, what causes the trouble and how to remove that cause. Simple, sane, scientific methods will be explained to you—you will see why it is that stubborn foot troubles are so easily relieved.

To Physicians: You are invited to refer or bring patients suffering from foot trouble to this Demonstration. The application of Dr. Scholl's method will be thoroughly explained.

Relief for . .
Corns
Bunions
Callouses
Fallen Arches
Weak Ankles
Run-over Heels
Tender Feet
Sore Heels
Athlete's Foot
Ingrowing Nails
and every other foot trouble

Store Hours: 8:30 to 6
Dr. Scholl's Foot Comfort Shop
503 NORTH SIXTH STREET TELEPHONE CENTRAL 2960

BEN J. SELKIRK & SONS
AUCTIONEERS—APPRAISERS
Real Estate & Investments
1894 1931

TRUSTEE'S AUCTION SALE
Men's and Youths' Clothing and Furnishings
(Curlee and Hart Schaffner & Marx Apparel)
Lincoln Warehouse
1723 LOCUST ST.
MONDAY, JANUARY 5th 10:30 A. M.
By virtue of the terms and conditions contained in a certain Chattel Deed of Trust executed by William C. Baker, doing business as Modern Clothing Store of Memphis, Missouri, we will sell for the Trustee, the following attractive and seasonable stock:
A new and complete stock of men's and youths' Curlee and Hart Schaffner & Marx Clothing, including 175 Suits, 21 Overcoats, 300 Dress and Work Pants, 300 Shirts, 50 sheep-lined Jackets, Sweaters, Ties, Mufflers, Gloves, Felt and Straw Hats and other kindred merchandise.
The property will be offered in bulk and in suitable detail subdivisions. TERMS CASH.
ORVILLE LIVINGSTON, Trustee, Commercial Bldg. BEN J. SELKIRK & SONS, Auctioneers.

BANKRUPTCY AUCTION SALE
BEAUTY SHOP EQUIPMENT
BUICK SEDAN AND FORD DELIVERY TRUCK
1723 LOCUST ST.
MONDAY, JANUARY 5th 11:30 A. M.
PAUL L. HALE, Trustee. BEN J. SELKIRK & SONS, Auctioneers.

TRUSTEE'S AUCTION SALE
REGER DRUG COMPANY
NORTHWEST CORNER UNION AND PERSHING AVS.
TUESDAY, JANUARY 6th 10:30 A. M.
By virtue of the terms of a chattel deed of trust to the undersigned trustee, we will sell, as indicated in the foregoing, the following:
Complete stock of Drugs, Drug Sundries, Cigars, Tobaccos, Candies, Cosmetics, Stationery and other kindred merchandise. FIXTURES: National Cash Register, Soda Fountain, Back Bar, Wall and Show Cases, etc.
The property will be offered in bulk and in selected detail lots. TERMS CASH.
HARRY S. GLEICK, Trustee, Paul Brown Bldg. BEN J. SELKIRK & SONS, Auctioneers.

TRUSTEE'S AUCTION SALE
HARDWARE—FIXTURES
1904 FRANKLIN AV.
WEDNESDAY, JANUARY 7th 10:30 A. M.
By virtue of the terms of a Chattel Deed of Trust executed by B. Horwitz for the benefit of creditors, we will sell for the trustee the following: well-selected stock of Hardware, Cutlery, Paints, Brushes, Garden Tools, Wire, Tools, Aluminumware, Glassware, Chinaware, Toys, etc. FIXTURES: Shelving, Counters, Show Case, Tables. TERMS CASH.
H. SANDERS, Trustee, Louderman Bldg. BEN J. SELKIRK & SONS, Auctioneers.

TRUSTEE'S AUCTION SALE
NATIONAL SKIRT & DRESS COMPANY
905 WASHINGTON AV.
(SIXTH FLOOR)
THURSDAY, JANUARY 8th 10:30 A. M.
By virtue of the terms contained in a certain Chattel Deed of Trust executed to the undersigned for the benefit of creditors, the following:
STOCK
885 assorted ladies' and misses' Dresses in silk and wool; about 7000 yards various Materials, Linings, Organdie, Wash Goods, Prints, Velveteen, Velvet, Cotton Goods, Serge, Crepes, Rayon and Thread, Trimmings, etc.
SHOP AND OFFICE EQUIPMENT
30 Willcox & Gibbs Heads, 12 Special Singer Heads, 21 Double Table Equipment, 3 Motors, 2 Universal Cutting Machines, 5 Electric Irons, Steam Boiler, Scales, Electric Fans, Forms, Adding Machine, Typewriter, Safe, Check Writer, Desks, Chairs, Tables and other property.
The property will be offered in bulk and suitable detail subdivisions, subject to approval. TERMS CASH.
ORVILLE LIVINGSTON, Trustee, Commercial Bldg. BEN J. SELKIRK & SONS, Auctioneers

AT AUCTION
Men's Furnishings & Hats
205 N. SIXTH ST.
FRIDAY, JANUARY 9th 10:30 A. M.
By virtue of the terms of a certain contract, we will offer for sale, for the owners of this property, the following.
A high-grade stock of Men's Furnishings, about 120 Men's Hats, 500 Boys' and Men's Caps, 70 dozen Men's Shirts (various brands), 200 dozen Neckwear, 20 dozen Pajamas, 125 dozen Men's Hosiery, 150 pairs Spats and other desirable merchandise, with some fixture equipment. TERMS CASH.
BEN J. SELKIRK & SONS, Auctioneers.

RECEIVER'S BANKRUPTCY AUCTION SALE
Schroeter Bros. Hardware Co.
810 WASHINGTON AV., ST. LOUIS, MO.
WEDNESDAY, JANUARY 14th 10:30 A. M.
Pursuant to an order of sale made by Hon. C. B. Faris, Judge of the United States District Court for this Division and District, and subject to approval thereby, we will sell, as indicated in the foregoing, the right, title and interest of the Receiver, in and to the following Merchandise, Machinery, Fixtures, Equipment, Letters, Patents, Copyright, Automobile Truck, and other property formerly used in the conduct of business, a summary as follows:
MERCHANDISE
INVENTORY VALUE AS OF DEC. 2, 1930....$91,023.58
APPRAISED VALUE AS OF DEC. 2, 1930....$75,445.74
Extensive Stock Standard Hardware, Cutlery, Tools, Paints, Sporting Goods, Auto Accessories, Electrical Appliances and Supplies, Household Utilities and Other Kindred Merchandise. The stock including Cabinet Tool Sets, Planes, Levels, Squares, Saws, Files, Chisels, Breast Drills, Rules, Hammers, Braces, Scroll Saws, Grinders, Buffers, Anvils, Bench Vises, Padlocks, Wrenches, Hatchets, Punches, Shears, Pliers, Snips, Screw Drivers, Table Band Saws and Drill Presses, Bench Lathes, Taps, Dies, Bits, Reamers, Bushings, Drills, Electric Motors and Fans, Electric Drills, Chain Hoists, Torches, Nails, Screws, Bolts, Rivets, Steel and Manila Rope, Solder, Brass and Iron Gears; Fence, Poultry and Screen Wire; Grinding Wheels, Garden Tools, Lawn Mowers, Shovels, Spades, Garage Hardware, Builders' Hardware, Plumbers' and Janitors' Supplies, Aluminumware, Graniteware, Chinaware, Glassware, Shotguns, Rifles, Ammunition; Steam, Electrical and Mechanical Toys; Games Bicycles, Juvenile Vehicles, Sporting Goods, Cameras, Kodaks, Films, Pens, Pencils, Electrical Supplies, Draftsmen's and Machinists' Tools, Electrical Appliances, Paints, Oils, Brushes, Cutlery, Clocks, Watches, Gas Ranges, Stoves, Wringers, Washing Machines, Ladders, Brooms, Mops, Lanterns, Tubs, Buckets, Boilers, Garbage Cans, Garden Hose, Lawn Swings and Chairs, etc.
MACHINERY—FIXTURES—EQUIPMENT
AUTOMOBILE
Five Single Spindle Drill Presses, 2 Punches, 2 Lathes, 2 Grinders, Saw Table, Power Hack Saw, Vertical Lathe, Key Cutter, Electric Motors, Shafting, Belting.
Floor and Wall Cases, Shelving, Counters, Steel Lockers, Time Clock, Trucks, Lamson System, Fans, Scales, Addressograph, Desks, Chairs, Typewriters, Adding Machines, File Cabinets, Stencil Machine. One-Ton Graham-Dodge Truck. Appraised value as of July 1928, $53,502.80.
PATENTS—PATTERNS—COPYRIGHT
Seven United States Letters Patents, and a certain Copyright concerning Weeder, Mole Trap, Cherry Seeder, Nut Crackers, Toy Cannon and Projectile, and likewise Patterns, Jigs, Dies, Castings, and Material in process that relates thereto.
The premises will be open and the property exposed for public examination on Tuesday, January 13th, from 9:00 a. m. to 5:00 p. m. Sale beginning following day promptly at 10:30 a. m.
The property will be offered in bulk, suitable divisions, and in selected detailed lots to the highest bidder or bidders. TERMS CASH OR BANKER'S EXCHANGE.
FURTHER INFORMATION PERTAINING HERETO, MAY BE HAD ON APPLICATION TO THE UNDERSIGNED, IN ST. LOUIS, MO.
A. W. SHAPLEIGH, Receiver, 315 Washington Avenue. WALTER L. ROOS, Attorney, Mississippi Valley Trust Bldg.
BEN J. SELKIRK & SONS
Auctioneers
ARCADE BUILDING

Save at Walgreen's
Drugs with a Reputation

At All St. Louis Stores
Monday Sale!

Lifebuoy Soap	10c Bar	5½c
Vapo-Rub	Vick's 35c Jar	23c
Kotex		29c
Shaving Cream	Peau-Doux 35c Tube	19c
Pepsodent	50c Tube	32c
Pond's	Creams 65c Jar	36c
D. and R.	Creams 60c Jar	34c
Castoria	40c Size	26c
Woodbury's	Soap 25c Bar	17c
Pyrolac	Tooth Paste 50c Tube	27c

Guaranteed Hot Water Bottles
With sponge rubber cover that evenly distributes the heat. Full 2 qt. capacity—$2 value—
1.00

Blue Bird Alarm Clocks
Excellent timekeepers. These clocks are finished in assorted colors. Loud alarm. $1.50 val.—
89c

Good Quality Bath Towels
Heavy absorbent turkish towels with beautiful colored borders. Specially featured at only—
33c

Auto Strop	Blades 50c. Pkg.	39c
Lux Soap	10c Bar	6½c
Rubbing Alcohol	75c Size	29c
Eveready Blades	35c Pkg.	23c
Palmolive	Shaving Cream 35c Tube	23c
Shampoo	Lemon Castile 50c Bottle	33c
Feenamint	25c Size	16c
Forhan's	Tooth Paste 60c Tube	38c
Cold Cream	Perfection 50c Jar	32c
Bromo Seltzer	$1.20 Size	83c

Household Rubber Aprons
Attractive styles and patterns. Well made, with pocket and border ruffles. In colors. 60c value—
33c

Peau-Doux Playing Cards
Bridge size, linen finish cards with beautiful modernistic designed backs. A reg. 50c deck for only—
33c

Guaranteed Electric Toasters
Toasts two pieces at once. Made to stand hard usage. Guaranteed heating elements. A real buy at—
98c

Dextri-Maltose	75c Pkg.	57c
Lavoris	$1.00 Bottle	69c
Mineral Oil	Russian 1.00 Pint	54c
Mellin's Food	85c Size	56c
Hind's	Almond Cream 50c Bottle	34c
Frostilla	35c Size	26c
Mavis Talc	25c Tin	16c

Right reserved to limit quantities.
You're Always Welcome at Walgreen's

Marrying Justices in Partnership.
By the Associated Press.

JEFFERSONVILLE, Ind., Jan. 3.—The five Justices of the Peace of Indiana's Gretna Green have formed a merger. Today they opened jointly a single marriage parlor and will divide equally the fees. The merger will reduce operating expenses. The Justices are: Benson R. Veasey, John Madden, Clarence E. Parsley, Ryan Gannon and William Dorsey. Heretofore each maintained his own office.

$1.25
Men., Tues. and Wed. Only
Dark or Demi-Amber Frame
Serving St. Louis for more than 30 years, has won Moritz thousands of satisfied customers.



Your Own Lenses Inserted Free
Your Eyes Examined
THE MORITZ METHOD
Includes the Eye Physician, the Optometrist and Optician. Consultation Free.
Moritz Optical Co.
504 N. SEVENTH ST.
Between Washington and St. Charles. For Appointments Call CEntral 4664.
FREE Bottle of Dr. Moritz's Eye Water to Anyone Bringing in This Ad.

Sale of Guaranteed
Radio Tubes



39c Ea.
No. 226
No. 245
No. 201A
No. 171A
No. 224
An opportunity to buy a new set of Tubes for your Radio at an extremely low price. All guaranteed!
All the Latest Hits on Word Music Rolls
3 for $1
Phonograph Records
Ea. 10c
Phone and Mail Orders Accepted
NUGENTS
BARGAIN BASEMENT

GERMAN PRESS PRAISES JOFFRE FOR COOL HEAD ON MARNE

Marshal "Showed Fortitude That Marks the Truly Great," Says Former General.

By the Associated Press.

BERLIN, Jan. 3.—Almost the entire German press today paid respectful tribute to Marshal Joffre as a dignified figure and simple-hearted, patriotic Frenchman, who after his resignation in 1916, which is laid to political intrigues, harbored no rancor but continued to serve his country in silence.

The victory of the Marne was due, in the opinion of the obituarists, more to the failure of the German command than to Joffre's strategic genius. One merit, however, none denies him—that he kept a cool head when all for the time seemed lost.

Gen. Hermann von Kuhl, who was Gen. von Kluck's chief of staff and is a noted authority on the Marne battle, wrote today: "In these circumstances, Joffre showed a fortitude that marks the truly great," but continued, "We Germans are nevertheless convinced that it was a calamitous chain of misunderstandings and personal failures that robbed us of victory."

The Berliner Tageblatt recorded gratefully that "never did Joffre utter an evil word against Germany or the German Army, never did he thunder against the 'Boches' like Clemenceau, nor pursue political aims like Foch." The paper recalled grim old Admiral von Tirpitz's grudging tribute that Joffre was "a heart of oak."

COURT DENIES PETITION FOR REINSTATEMENT IN UNION

Counsel for Joseph J. Streib, Ousted Boilermaker, Moves for New Trial.

The petition of Joseph J. Streib, 4016A California avenue, for a writ of mandamus to compel the International Brotherhood of Boilermakers, Iron Ship Builders and Helpers of America to reinstate him as a member was denied yesterday by Circuit Judge Hogan. Streib's counsel filed a motion for a new trial, alleging the Court erred.

In the mandamus petition, Streib, who had been business agent of the local union of defendant organization, alleged he was wrongfully expelled from membership Sept. 8, 1926; further, at the convention of the international in Kansas City last year he was ordered to leave when he sought a redress of grievances. On account of being out of the union he has been unable to follow his trade as a boilermaker, he said.

About a year ago Streib obtained a jury verdict against the international body for $12,500 damages based on his dismissal. This case is pending on appeal, as is his suit for back pay against the local union, which he also won in the lower court.

Streib was expelled on charges of failure to comply with the constitution of the order. His suit for back pay amounted to $3894.



Skin Trouble Gone!
Skin clear, smooth and velvety again as nature intended it to be. She did it by daily cleansing with Resinol Soap and regular application of healing Resinol Ointment. If your skin is faulty, start the Resinol treatment today and watch your complexion improve. Sold by your druggist.
Write for free sample to Resinol, Dept. 11, Balto., Md.
Resinol

MANNE BROS.
$25.00 Profit-Sharing
COUPON SALE!
At Manne Bros.
This Coupon is good as a
$25.00
Cash Payment
on any Living-Room, Bedroom or Dining-Room Suite in the house. No money down needed! Use Coupon as
Your First Payment
Balance on very easy terms.
This Coupon is good for 1 day, Monday, only, and must be brought with you to receive discount.

$ 59 Living-Room Suites ..... Less $25 Coupon $34
$ 89 Living-Room Suites ..... Less $25 Coupon $64
$ 99 Living-Room Suites ..... Less $25 Coupon $74
$118 Dining-Room Suites ..... Less $25 Coupon $93
$145 Dining-Room Suites ..... Less $25 Coupon $120
$120 Bedroom Suites ..... Less $25 Coupon $95
$145 Bedroom Suites ..... Less $25 Coupon $124
Over 500 Living-Room, Dining-Room and Bedroom Suites on Sale
We make this special offer in appreciation of our 1930 business, the best in our History. Liberal allowance on your used furniture.
MANNE BROS.
5615-17-19-21-23 Delmar
Open Nights

SHORT LOTS IN ALL DEPARTMENTS AT EXCEPTIONALLY LOW PRICES!

A REMARKABLE JANUARY
MILL REMNANT SALE
Nugents Bargain Basement

An opportune time to save! Months of preparations enabled us to secure merchandise at prices of which many are below usual mill cost!

BLANKETS
Priced for Quick Disposal
Offered at radical reductions for immediate clearance! All groups at tremendous savings!

$7.95 All-Wool Blankets
66x80-inch size—fine, all-wool Blankets in attractive block plaids. With cotton sateen bindings in matching colors. Exceptionally low priced while 50 pair last..... $4.98 Pair

$4.98 Wool-Filled Comforts
Regularly $4.98! Lamb's Wool-Filled Comforts covered with an attractive cotton printed sateen. Borders of plain cotton sateen. Full bed size... $2.98

$1.98 Plaid Blankets
Soft, fluffy cotton Blankets—in plaids of rose, blue, green, orchid and gold. Shell stitched ends. 66x76-inch size. Pair..... $1.33

$1 Cotton Blankets
69c Pair
54x72-in. size. A practical Cotton Blanket—white, gray or tan—attractive borders.

Mattress Covers "Pepperell" Make
By a well-known maker—extra well made in box effect. Taped edges—full or twin bed sizes..... $1.33

Regular $1.19 Table Padding, Yd.
Heavy, heat-resisting, stitched Table Padding, 48 inches wide—a real protection..... 85c

$1 Linen Crash Cloths
54x54-inch size; all-linen Crash Luncheon Cloths; with neat, colorfast borders. Each 69c

55c Bleached Sheeting
81 inches wide. "Puritan," full standard count (no starch). Cut from the bolt. Yard... 33c

19c Linen Toweling
16 inches wide—an absorbent, all-linen crash Toweling with fast-color borders. Yard.. 12½c

$1 Mattress Covers
Extra well-made Mattress Covers; of a standard grade muslin; for full or twin size beds. 79c

7-Piece Linen Luncheon Sets
$3.98 and $4.98 quality—54x54-inch and 54x70-inch sizes, 6 matching napkins; hemstitched $2.44

55,500 Yds.
WASH FABRICS
At Outstandingly Low Prices for This Sale!

Large Bath Mats
Heavy quality terry weave; in light or dark colors; special.. 49c

29c Bath Towels
22x44-in. double terry weave; plain white or with colored borders. Each 19c

19c Fast-Color Prints
6000 yards of English Prints, usually selling at 19c a yard! Handsome patterns; light or dark grounds; desirable mill lengths. Yard 12½c

49c Striped Dimity
36 inches wide. A sheer corded Dimity in white only. 1 to 10 yd. mill lengths of 49c yd. grade, Yard 15c

29c to 49c Cretonnes, Yard
For many practical uses in the home. Various qualities in this lot of floral patterns. 36 inches wide. 1 to 10 yard mill lengths 15c

59c Printed Rayon Crepe
4000 yards in this group of 36-inch rayon and cotton Flat Crepe. All are new Spring patterns. 1 to 10 yard lengths ..... Yard 29c

29c to 59c Rayons
Fine quality rayon (cotton mixed weaves) in a wide assortment of printed and woven patterns for house and street frocks. Guaranteed fast colors Yard 20c

Plain Ray'n Flat Crepe
Ordinarily 69c a yard! Wanted pastel and dark shades for undergarments as well as frocks. 1¾ to 5 yard mill lengths 39c

32-In. Dress Ginghams
Regular 15c yard quality. A group of plaids, checks, solid colors and shirting stripes. In 1 to 10 yard mill lengths 10c

Odd Linen Napkins
Various size linen crash and damask Napkins; with or without colored borders. Each 5c

59c Ptd. Rayon Taffeta
36-inch Printed Rayon Taffeta in dainty checks and Scotch plaids. Strictly fast colors. 2 to 20 yd. mill lengths, Yard 29c

49c White Broadcloth
Highly mercerized White Broadcloth with dainty Jacquard pattern; 2 to 15 yard mill lengths... Yard 19c

15c Linen Towels
Desirable sizes all-linen Dish Towels. In checked or border effects. Very special, each 10c

Plisse Underwear Crepe, Yard
About 5000 yards in this "wash and ready" Underwear Crepe; white and pastel colors; 10 to 20 yd. mill lengths of regular 25c yd. quality 12½c

Underwear Voile, Yard
The usual 25c yard quality of combed yarn Voile. 5500 yards in this group, suitable for undergarments. In white and the wanted pastel colors..... 10c

Seamless Sheets
Slight Irregulars of a Standard Well-Known Make
Serviceable qualities that will wear and launder well. Neatly made with wide, well stitched hems.
Pure Blchd. Sheets, 81x99 in... 98c
Seamless Sheets, 81x90 in... 89c
Seamless Sheets, 72x90 in.... 79c
Seamless Sheets, 54x90 in.... 59c
Neatly Hemmed Pillowcases, 42x36 in., each..... 19c

29c 42-Inch Pillow Tubing, Yard
Standard quality full bleached Pillow Tubing that will give excellent long wear. 10 to 20 yard mill lengths. 17c

86-Inch Unbleached Sheeting, Yard
Regular 29c yard Unbleached Sheeting. Suitable for mattress covers and other uses. It comes in mill lengths that are most practical for many purposes.. 19c

$1.98 Day-Bed Covers
Extra well made (standard size) day-bed Covers. Of good quality fast-color fabrics in beautiful colorful patterns..... $1.00

Knit Dish Cloths, 12 for
Large size, heavy Knit Dish Cloths. A quality usually selling for 10c each!..... 59c

19c 36-Inch Bleached Muslin, yard....8c
15c Bleached Longcloth, 10 yards..98c
15c 40-Inch Unbleached Muslin, yard..8c
29c 33-Inch Bleached Canton Flannel, yard...12½c
45c 36-Inch Featherproof Ticking, yard..29c

Seamless Sheets
Slight Mill Seconds
Bleached, seamless Sheets of a serviceable quality of sheeting. Finished with deep hems. Buy thriftly.
81x99-inch Bleached, Seamless Sheets, ea. 65c
81x90-inch Bleached, Seamless Sheets, ea. 55c
72x90-inch Bleached, Seamless Sheets, ea. 49c
42x36-in. Bl'hed, Hemmed Pillowcases, ea. 10c



Patchwork Quilts
$2.98 Values
72x84-inch size for full bed; extra well made; handsome, colorful star applique patterns that are so very popular and so attractive; strictly fast-color materials; a saving that will prompt generous buying. $1.88 Each

Rayon Bed Spreads
$2.49 and $2.98 Values
80x105-inch seamless rayon (cotton-mixed) Bedspreads. In Jacquard patterned weaves. All wanted bedroom colors. Scalloped ends. At a most remarkable saving for Bedspreads of this desirable quality. $1.49

A Mighty Sale 5000 Yds. Silks & Rayons



Regular $1.19 Yd. Printed Crepe de Chine
In floral patterns on popular colored grounds, 40 inches wide.
Regular $1.29 Yard Georgette Crepe
A good quality of silk in choice of many popular shades. 40 inches wide.
Regular $1.00 Printed Silk Radium
Large floral patterns on choice of light or dark grounds. 40 inches wide.
39c Yd.
Regular $1.00 Brocaded Crepe Faille
In large satin self-colored brocades. Suitable for linings and dresses; 36 inches.
Regular $1.00 Yard Silk Radium
Soft lustrous quality for dresses and linings. 36 inches wide.
Regular $1 Silk and Rayon Satin
Choice of many pastel shades for lingerie. A soft, lustrous quality. 36 inches wide.

New Spring Prints
Regularly $1.69 yard. Extra-heavy all-silk weave, in new Spring colors on new colored grounds. 40 in. Yard 98c

$1.69 Yd. Satin Crepe
Heavy, lustrous quality; pastel and dress shades; lengths of 6 to 12 years; washable, 40 inches wide. Yard 98c

Printed Rayon Crepe
Regularly $1.19; beautiful new colorings; in wanted, new Springtime patterns; lengths to 20 yds. 40 in. Yd. 77c

Flat Thread Crepe
Regular $1.49 all-silk, extra-heavy washable Crepe, new pastel and dress shades; 10 to 20 yd. lengths. Yd. 88c

Printed Chiffon Crepe
Regularly $1.69; also Georgette; new floral patterns for Spring wear; navy and black grounds; 40 in. Yard 95c

Nugents Bargain Basement



4000 Yards Drapery Damask
Regularly 79c a Yard! New Spring Patterns
Choose from this advance selection of new Spring patterns ...Jacquard fancy stripes...and floral designs! Rayon and cotton-mixed Damask. Sunfast weaves of first quality. Your measurements will be cut from full pieces! All 36 inches wide. Yard 39c

50-Inch Rayon Damask
This lot consists of Rayon Damask remnants up to 5-yard lengths. A varied collection offering values up to $1.95 a yard!..... Yard 77c

Remnants of Curtain Materials
A group of cretonnes, voiles, figured rayons and marquisettes. Lengths that will be sufficient for the extra curtains for the home.... Yard 15c

Rayon Damask
All the newest shades and popular patterns in fancy stripes and floral effects. 39c yard values, 34-inch ..... Yard 25c

Curtain Materials
Values up to 29c a yard! Remnant lengths of voiles, scrims, marquisettes and grenadines. Fancy designs and plain grounds. Slight seconds. Yard 5c

Figured Cretonnes
Regular 19c yard values! Figured and floral designs—yard-wide Cretonnes and fancy voiles—for curtains or drapes Yard 12½c

Marquisette Tucked Panels
Of splendid quality marquisette with turned-back hem and three rows of tucks. Bullion fringe. Hemmed sides; 2¼ yards long ..... Each 59c

New Ruffled Curtains
5-piece valance sets in choice of coin dots. Also Hollywood, short-length Curtains for kitchen or bath and colored ruffled Curtains.. Pair 59c

89c Ruffled Curtains
Odd lot of Ruffled Curtains; 2¼ yards long. Tie-backs to match. Just 200 pr. in the lot. Slight irregulars ... Pair 39c

Grenadine Curtains
$1.39 values—of flat figured grenadine; 50 inches across top; cornice top with 5-inch ruffle; pastel ruffles and cream ..... Pair 89c

Shadow Lace Panels
Assorted patterns—ecru color—scalloped and fringed bottoms. Slight irregulars; $1.95 vals. Only one of a kind. Ea. 95c

Nugents Bargain Basement

Genuine Gold Seal and Bird's Neponset
Floorcoverings
Regular 65c square yard quality! Obtained in a special purchase. All are guaranteed perfect and with the "Gold Seal" label. Available in a good selection of patterns. Six feet wide.... Sq. Yd. 39c



$8.95 9x12-Ft. Genuine Congoleum Rugs
(Labeled Silver Seal)
Shown in a selection of neat patterns. All are guaranteed to be perfect! Only 50 to sell at this low price, but while the quantity lasts, each $4.89

24-In. Enameled Felt-Base Runners
Extra heavy enameled surface—slight seconds of 49c yd. "Gold Seal" quality. One pattern only. Yard.. 29c

36x63-In. and 36x70-In. Yarn Rugs
In solid colors or rose, blue and orchid. With crowfoot borders. Heavy quality. Regular $1.00 values. Each 69c

Nugents Bargain Basement

400 SILK DRESSES PRICED FOR QUICK DISPOSAL, 2 FOR $5

Beginning Monday!
Infants' We
This annual event is one to mothers look forward for its unu And this season greater-than-ev merchandise—lower-than-ever pr an incomparable sale!
At Fractional Price
Nugents—Second Floor



Ja
39c Tur Bath To 25c
22x44 inch thread "Canno els; colored rose, blue, go
$1 Merce Tablec 69c
50x54-inch ask Tablecl colored borde $6.98 W Fille Comfo $4.9
Large double high grade teen covering stitched.
29c Ste Linen C Towe 19c
16-inch, pastel colored cut from bolt. 18x18-In. Mercer Napkins $1
18x18-inch ly hemmed; quality weave.

Sample
Salesmen's Samples O
Gowns Chemise Slips 1/
OFF
NOW is the time to replenis great savings. Each is an exqui as models—some are slightly so will make them like new! C satins, Georgettes, French cre Lace-trimmed or tailored styles.
Silk Lingerie
SLIPS TEDDIES and DANCE SE of French crepes or satins. Lace trimmed or tailored; 34 to 44 sizes..... $1
Philippine Gowns
$1.59 and $1.98 values! Of very fine sook, elaborately hand embroidered; also hand-drawn work; sleeveless or with cap sleeve..... $1
Philippine Gowns
Entire handmade of fine quality nains with round, square or V necklines. Sizes 15, 16 and 17..... 79
Extra Size Princess Slips
Built-up shoulders—of a good quali muslin; a popular style as the shoulders stay up..... 8
Nugents—Second Floor

Janua



Beginning Monday! Sale of Infants' Wear

This annual event is one towards which mothers look forward for its unusual savings. And this season greater-than-ever arrays of merchandise—lower-than-ever prices make it an incomparable sale!

At Fractional Prices!

Nugents—Second Floor

NUGENTS

DOWNTOWN STORE Broadway and Washington | UPTOWN STORE Vandeventer and Olive | WELLSTON STORE Hodiamont and Easton

Winter Coats 1/3 to 1/2 OFF



It is our policy to clear all stocks at the end of the season and so our customers may benefit by these generous reductions. All sizes are included.

Nugents—Second Floor

January Sale of Linens

An Annual Event That All St. Louis Awaits—Values Greater Than Ever



39c Turkish Bath Towels **25c** 22x44 inches, double thread "Cannon" Towels; colored borders of rose, blue, gold.

$1 Mercerized Tablecloth **69c** 50x54-inch size damask Tablecloth, with colored borders.

$6.98 Wool-Filled Comforts **$4.98** Large double bed size; high grade cotton sateen covering; evenly stitched.

29c Stevens Linen Crash Toweling **19c** 16-inch, all-linen; pastel colored borders; cut from bolt.

18x18-In. $1.50 Mercerized Napkins, Doz. **$1** 18x18-inch size; neatly hemmed; of fine quality weave.

$8.98 Irish Linen Dinner Sets $5.98

Seven-piece Sets comprising 66x86-inch cloth and six 18-inch napkins. Attractively patterned weaves and neatly hemstitched. A most extraordinary value!

Bedding Specials

81x99-In. Pepperell Sheets...98c
42x36-In. Pepperell Cases...24c
81x99-In. Pequot Sheets $1.49
72x99-In. Pequot Sheets ..$1.39
42-In. Pepperell Tubing, yd., 19c
32-In. Feather Ticking, yd...19c
Feather Pillows, each 98c
81-In. Bleached Sheeting, yd., 29c
81-In. Unbleached Sheeting, yard 25c
36-Inch Hope Muslin, yard...10c
2-Lb. Cotton Batts 49c
42x36-In. Seamless Cases, ea., 15c
81x99-In. Seamless Sheets, ea., 69c

$1.49 5-Pc. Linen Crash Table Sets **$1** 50x50-inch breakfast cloth with 4 matching napkins.

18x18-In. Linen Napkins, 6 for **$1** 18x18 inches, hemstitched, prettily patterned linen weaves.

29c All-Linen Tea Towels Each **15c** Good quality, colored bordered towels, 18x32 in.

52x66 Linen Tablecloth **$1** Regularly $1.50; with borders in attractive color combinations.

59c Mercerized Table Damask **39c** 58-inch, floral patterns; white or with colored borders.

Madeira Napkins, Six for **$1.19** Regularly 6 for $1.79—11x11 inches; hand-embroidered linen kind.

Nugents, Street Floor, South—Also Uptown and Wellston Stores

Sample Lingerie

Salesmen's Samples Obtained at a Great Price Concession

Gowns Chemise Slips **1/3 OFF** *Pajamas Dance Sets Step-Ins*



NOW is the time to replenish your personal needs at great savings. Each is an exquisitely fine garment, made as models—some are slightly soiled, but a single tubbing will make them like new! Of various silks—such as satins, Georgettes, French crepes and crepe de chines. Lace-trimmed or tailored styles.

Silk Lingerie SLIPS TEDDIES and DANCE SETS of French crepes or satins. Lace trimmed or tailored; 34 to 44 sizes..... **$1.79**

Philippine Gowns $1.59 and $1.98 values! Of very fine nainsook, elaborately hand embroidered; also hand-drawn work; sleeveless or with cap sleeve..... **$1.35**

Philippine Gowns Entire handmade of fine quality nainsook; with round, square or V necklines. Sizes 15, 16 and 17..... **79c**

Extra Size Princess Slips Built-up shoulders—of a good quality of muslin; a popular style as the shoulders stay up..... **81c**

Nugents—Second Floor

January Sale of SILKS

Offering $49,000 Worth of New 1931 Prints and Plain Weaves —All in the January Silk Sale

$1.49, $1.69 and $1.98 Values



$1.09 Yard

McCall, Butterick, Home Journal Pictorial Review and Excella Patterns

$1.49 YD. PRINTED ALL-SILK FLAT CREPES—Neatly spaced designs for Spring wear. Yd.....

$1.98 YD. PRINTED CREPE CHIFFONS — In lovely Floral effects. Yd.....

$1.69 YD. HEAVY SILK WASHABLE FLAT CREPE — Every wanted shade, including Spring tints. Yd.....

$1.69 YD. SILK CANTON CREPE—Pebble weave in wanted shades. Yd. .....

$1.49 YD. CREPE CHIFFONS — All the wanted evening shades; also black and street colors. Yd.....

$1.49 YD. CREPE SATIN—Pastel and street shades—also, eggshell, ivory and black. Yd.....

Mallinson Prints, Yard New creations that are very individual and attractive. In the latest colorings. For street, business or bridge frocks..... **$2.50**

$2.98 Yd. Crepe Lido Beautiful quality of all-silk washable Crepe Lido. For the smart Spring frock or blouse. Wanted shades and black. Yard..... **$1.98**

$1.98 Yd. Printed Crepe All-silk weave; neat printed effects that are very popular this Spring. A practical crepe weave. Yard..... **$1.49**

$1.98 French Crepe Lovely quality; soft, lustrous finish, washable Silk Flat Crepe. Light and dark shades. Yard..... **$1.39**

$2.98 Canton Crepe Pure-dye finish—a pebble cascade weave. For Spring's newest frock. Colors and black. Yard..... **$1.49**

$1.75 Printed Crepe New Spring designs and colorings, printed on an all-silk flat Crepe. Wonderful values. Yard..... **$1.19**

$1.98 Crinkle Chiffon Fine quality; for the smart Spring dance or evening frock. Wanted shades and black. Yard..... **$1.39**

Nugents—Street Floor, South Many Items Also at Uptown and Wellston Stores.

$2.50 Marillyn Crepe $1.49

Pure-dye washable Marillyn Crepe in every shade carried in our regular stock. For dresses and for lingerie.

Regular $2.98 Printed Crepe $1.98

Spring's prominent prints on a pure-dye Crepe. Neatly spaced designs on dark grounds.

January Sale Regular $1.95 Victoria Frocks



Not in years have such extreme values been offered, and perhaps not again in a lifetime will such an opportunity come 'round! Each a NEW 1931 exclusive "Victoria" style! Guaranteed fast color, vat-dye print designs. Accurate sizes; new approved lengths!

Style VJ10 in Sizes 14 to 38
Style VJ-11 in Sizes 14 to 38
Style VJ-12 in Sizes 14 to 38
Style VJ-13 in Sizes 16 to 42
Style VJ-14 in Sizes 16 to 42
Style VJ-15 in Sizes 36 to 44
Style VJ-16 in Sizes 38 to 46
Style VJ-17 in Sizes 36 to 46
Style VJ-18 in Sizes 40 to 46
Style VJ-19 in Sizes 40 to 46

$1

Phone or Mail Orders Promptly Filled

Call GArfield 4500

—and our expert telephone staff will quickly fill your order. Or write to our Mail Order department, if this is a more convenient way.

Please send me the following Dresses:

Quantity	Style No.	Size	Color

Cash..... Charge..... C. O. D.....
Name .....
Street..... City and State.....

Wash Dress Section, Second Floor—Also Uptown and Wellston Stores

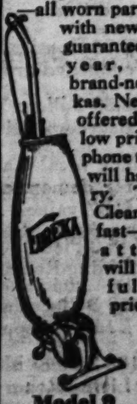
See the Unique March of Progress of Fashion in Our Corner Window

Save $9 This Week

A Brand-New Set of Attachments With Each Guaranteed Factory Rebuilt Model No. 9

EUREKA VACUUM CLEANER

$19.85



Thoroughly rebuilt in the great factory of the Eureka Vacuum Cleaner Company. Look like new—all worn parts replaced with new parts and guaranteed for one year, same as brand-new Eurekas. Never before offered at such a low price! Telephone today! You will have to hurry. These few Cleaners will go fast—after that attachments will be sold at full retail price.

Pay Only **$1.85** Down

Model 9 *Grand Prize Winner, Sesqui-Centennial Exposition, Formerly sold for $39.50.* Small Carrying Charge.

Nugents—Street Floor

NUGENTS

POLICE WHO KILLED SPEEDER IN CHASE HELD BLAMELESS

Coroner's Jury at Highland, Ill., Finds St. Louis Carpenter Was Shot for Resisting Arrest.

Emil V. Noser, St. Louis carpenter, who was shot in the head with a riot gun Friday night when racing with a police automobile on Highway No. 40, about 45 miles east of St. Louis, "was killed by Patrolman Levic Easley of Highland while resisting arrest," according to a Coroner's verdict returned at an inquest at Highland, Ill., yesterday.

Chief of Police Elmer Winter of Highland and Patrolman Easley described the five-mile chase in which Winter drove the police car while Easley, at the chief's orders, emptied a revolver and an automatic pistol and fired three shots with his riot gun.

During the chase, they said, Noser tried to crowd their car off the road, ignoring the sound of a siren, the shouts of the policemen and a spotlight which flashed the word "Police" in red letters on the road.

"Nothing Else to Do."

Easley had fired 20 shots in the air, at the tires, gas tank and trunk and through the rear windows of Noser's car before Winter decided "there was nothing else to do" but shoot the driver.

Winter and Easley testified they had talked to several tourists who had seen Noser crowd other machines from the concrete while speeding into Highland, but the tourists had been permitted to go on their way. A filling station operator, east of Highland, told of seeing the two cars go by almost abreast during the chase.

Noser, 41 years old, lived at 6550 Beulah avenue with his wife and two children until yesterday when Mrs. Noser took the children to a relative's home at St. John's Station, St. Louis County, and Noser left for Chicago with his carpenter's tools and a grip of clothing in his car. Neighbors said the pair had had a quarrel.

Whisky Found in Auto.

When Noser's body was taken from the wrecked automobile, a pint bottle containing whisky was found at his feet. There were several wounds in the back of his head.

Two brothers of Noser went to Highland yesterday, identified the body and arranged for its removal to St. Louis for burial.

Easley, 32, has been a policeman since last May, having succeeded David McCain who was killed with an automobile thief in a pistol fight near the spot where Noser was slain. As a volunteer chauffeur, Easley accompanied McCain in a chase from Highland and sat at the steering wheel, unarmed, while McCain and the thief shot it out in a cornfield.

LINDLEY M. GARRISON ILL

JERSEY CITY, N. J., Jan. 3.—Lindley M. Garrison of Seabright, Secretary of War in the first Cabinet of President Wilson, is seriously ill at the home of friends here.

UNION HOUSE FURNISHING CO. BUYS OUT MAY-STERN!

NOTICE!

To All May-Stern Customers

All payments due on accounts with May-Stern & Co. should now be made at the Union House Furnishing Co., 1120-30 Olive Street. All books and records have been transferred to this store, and we invite you to make any purchases on the same convenient terms to which you have been accustomed.

As This Paper Goes to Press.....

We have not had time to make a complete inventory of the May-Stern merchandise we bought. We cannot guarantee quantities—but we can guarantee the greatest furniture bargains you have ever seen anywhere! Below are just a few typical super-values selected at random from this great purchase. Thousands more like them will be ready Monday.

Typical Examples of Price Cuts!....

Floor Lamps: $8.50 Values	$3.85
$10 Solid Walnut End Table	$3.88
$12.95 Martha Washington Sewing Cabinet	$6.45
$19.95 Inner Spring Mattress	$12.95
$45 Axminster Rug (9x12)	$22.50
$45 Oak Breakfast Set; five pieces	$22.50
$45 3-Piece Fiber Suite	$22.50
$45 Lounge Chair with Ottoman; choice of covers	$22.50
$50 Wood End Day-Bed and Pad	$24.75
$39.75 Hoosier Kitchen Cabinet; enameled green or gray	$24.95
$69.50 3-Piece Walnut Bedroom Suite	$34.85
Quick Meal Gas Stoves; samples and Ranges used for demonstration; up to $167 values	$39.75
$145 8-Piece Dining-Room Suite	$69.45
$150 3-Piece Jacquard Velour Bed-Davenport Suite	$75.00
$165 2-Piece Mohair Living-Room Suite	$79.50

All Refrigerators Below Cost

And thousands of other items we have not had time to list.

Spectacular Purchase Startles St. Louis!

Again the Union House Furnishing Co. does the unexpected! We have bought out May-Stern & Co.—the entire remaining stock, their name, good will, accounts, etc. And Monday we begin a sale that shatters every previous conception you may have had when it comes to SENSATIONAL FURNITURE VALUES! A record-breaking close-out of the entire May-Stern stock—and equivalent reductions on our own merchandise throughout the store. Never, never before has your money bought more than it will in this gigantic sale!

Combining Two Great Furniture Institutions!

In this one bold stroke we establish, beyond question, our position of dominant leadership as the greatest home-furnishing institution in St. Louis. Our decision to buy came suddenly! No time to make definite plans for the future! But our men worked last night and will continue all of today, transferring the May-Stern merchandise to our stores, placing it on our floors so it will be ready Monday for the most spectacular close-out in the merchandising annals of this city.

Sale Starts at 10 o'Clock Monday Morning!

To give us a little more time to arrange our floors and get ready for this tremendous selling event our doors will not open until 10 A. M. We bought this great stock at a truly startling discount—and you can buy it all at the same sensational savings starting Monday morning. Our floors may be crowded with furniture—but they will be filled to overflowing with bargains such as this generation has never seen. We're cutting prices on our own furniture to match the May-Stern bargains—so come prepared to buy on the spot! No large quantities! We can't duplicate any of this merchandise! When it is sold—it's gone! Therefore, be here when the doors open!

Out-of-Town Customers Will Profit by Coming Many Miles to This Sale!

Open Evenings Until 9 O'Clock

UNION HOUSE FURNISHING CO.

• • • 1120 to 1130 OLIVE STREET • • •

Branch Stores: 7150 Manchester, 6106-8-10 Bartmer, 1063-5-7 Hodiamont
Exchange Stores at: 7th & Market—206 N. 12th St.—616-18 Franklin Ave.

PART TWO.



BETTER F...

$1.95 to $5.95

$1.35 $1.85

Cute as can be . . . and so many imported dotted Swiss, lawns, batiste, pure linen, gay prints a cotton fabrics. Demure silhou styles . . . circular . . . smocked and other models. Sizes 2 to 6

The Following Groups

$3.95 and $4.95

$2.85 and $...

Entirely hand-made . . . of broadcloth in button-on or fla with short sleeves or sleevel and colors in sizes 2 to 6 . . embroidered.

$2.95 to $6.95 Charming FROCKS — Many to Match Suits Above!

$1.85 & $4.85 — Of imported French voile, dotted Swiss, batiste, embroidered voile or linen . . smocked, embroidered or tailored. White and pastels; sizes 2 to 6.

Tod... Dress... Cree... — $2.50 V... Sizes — $1...

From Ital... stitch and... dered de... linen; Fre... Creepers ... pockets a... . . . wide... med Dres...



Ki...

Sample Pajamas

$1.50 to $2.95 Valu...

95c

Two-piece middy, coat or t... in models of broadcloths, cr... or crossbar, nainsook, all ... wide trousers; clevery trimm... Sizes 4 to 16. Also 1-piece m... els with drop seat, sizes 2 to...

59c Athletic Union Suits

29c

Of crossbar muslin. For ... . . . button-front, taped waist reinforced seat; French cut. ... girls . . . button-back with b... up shoulder; hemstitched S... 2 to 8. Limit 12 to a custo...



Childr...

Featured ...

Made of wh... check materia... Frog trimme... short sleeves.

ST. LOUIS POST-DISPATCH

PART TWO. ST. LOUIS, SUNDAY MORNING, JANUARY 4, 1931. PAGES 1—4B



BETTER FROCKS

$1.95 to $5.95 Values

$1.35 $1.85 $2.85

Cute as can be . . . and so many, many styles! Of imported dotted Swiss, lawns, imported voile, sheer batiste, pure linen, gay prints and piques and other cotton fabrics. Demure silhouette or straight line styles . . . circular . . . smocked . . . tuck-in blouse and other models. Sizes 2 to 6.

The Following Groups from Abroad

$3.95 and $4.95 Suits

$2.85 *and* $3.85

Entirely hand-made . . . of pure linen or broadcloth in button-on or flapper models with short sleeves or sleeveless. White and colors in sizes 2 to 6 . . . prettily embroidered.

$2.95 to $6.95 Charming FROCKS

Many to Match Suits Above!

$1.85 & $4.85

Of imported French voile, dotted Swiss, batiste, embroidered voile or linen . . smocked, embroidered or tailored. White and pastels; sizes 2 to 6.

Toddlers' Dresses and Creepers

$2.50 Value . . Sizes 1 to 3

$1.55

From Italy! Cross-stitch and embroidered designs on linen; French cut Creepers with pockets and belt . . . wide-Hemmed Dresses.



January Sale of Infants' & Children's Wear

Starts Monday . . . Setting a New Record of Value-Giving!

¶ This occasion has won more than city-wide renown for its splendid assortments and supreme values . . . this year it is more important than ever! Newest and smartest 1931 Spring and Summer styles offered at compelling savings! Many garments were specially purchased abroad!



BETTER SUITS

$2.50 to $5.95 Values

$1.35 $1.85 $2.85 $3.85

Jauntiest little affairs! They're samples and specially made-up groups . . . sizes 2 to 6. Trousers of pure linen, pique, imported broadcloth and Shantung, with blouses of dimity, imported Swiss or batiste. Tailored, flapper and button-on styles. White and colors.

Sweater and Beret Sets

$3.95 Value . . . Imports

$2.85

Models of all-wool yarns and lustrous rayon-and-wool novelties . . . all hand-finished! Slip-on or coat styles with V or crew neck, embroidered or in sport stripe patterns. Sizes 1 to 6.

Cunning Walking Dresses

$2.50 to $3.95 Values

$1.35 & $1.85

Dotted Swiss, dimities and crepe de chine Dresses . . . hand smocked or embroidered. Sleeveless; white and pastels. Sizes 1 to 3.

Creepers & Walking Dresses

All Handmade! $1.95 Value

95c

Of batiste or dimity, smocked, embroidered or piped. Short sleeves or sleeveless. Creepers with French cut or banded knee. Sizes 6 months to 2 years.

Swiss Ensembles

$2.95 Dresses $2.50 Hats

$1.85 $1.55

Adorable sleeveless dresses of embroidered dotted Swiss in white with colored dots or pastels with white dots! Smocked or bertha collar styles . . . sizes 2 to 6. Matching hats have cunning brims.

SUITS AND CREEPERS

580 Garments . . . Rejects and Samples

$2.50 to $3.95 Kinds 95c

From one of America's foremost manufacturers . . . imperfections are very slight, such as uneven stitching, machine oil spots or very tiny holes. Choice of various materials and many styles, including button on or flapper models in white and colors. Sizes 2 to 5.

Organdie Ensembles

$5.95 Dresses $2.95 Hats

$3.85 $1.85

Winsome . . Summery . . cool looking! Silhouette models of imported permanent finished organdie with large embroidered dots . . . four fluffy ruffles join together from the yoke. Sizes 2 to 6. And the hats are so cute!



Kickernick Garments

At Most Important Savings!

$1.95 Combinettes

$1.00

Of rayon, trimmed with lace edge. Adjustable shoulder straps, French cut panties, drop seat. Launder well; sizes 2 to 12.

$1.50 Combinettes

88c

Flesh color batiste, edged with lace. Adjustable shoulder straps, French cut panties, drop seat. Launder well; sizes 2 to 12.

$1.00 Shorties 77c

Of flesh color rayon that wears and launders very well. French cut with lace edge on the knee bands. . Sizes 2 to 14.

Sample Underwear

$1.00 to $2.95 Values

55c, $1.00 and $1.45

Combinations . . . slips . . . bloomers . . . panties . . . drawers . . . of crepe de chine or soft nainsook. Plain or trimmed with lace and embroidery.

For Little Folks of 2 to 10 Years!

Children's Rayon Underwear

79c Combinations 48c **50c Bloomers** 29c

Run-resisting Rayon *Combinations* with built-up shoulder, drop seats; sizes 2 to 12. *Bloomers*, elastic band and knee. Sizes 4 to 14.

$1 Vanta Suits

Of closely knit lisle; for boys and girls; French cut; sleeveless; 2 to 6 . . . . . 66c

50c Body Waists

Of cambric with reinforced underarm. Have 2 rows of buttons; H. & W. make. 2 to 12, 29c

Sample Pajamas

$1.50 to $2.95 Values

95c

Two-piece middy, coat or tuck-in models of broadcloths, crepe or crossbar, nainsook, all with wide trousers; clevery trimmed. Sizes 4 to 16. Also 1-piece models with drop seat, sizes 2 to 14.

59c Athletic Union Suits

29c

Of crossbar muslin. For boys . . . button-front, taped waist and reinforced seat; French cut. For girls . . . button-back with built-up shoulder; hemstitched Sizes 2 to 8. Limit 12 to a customer.

Dresses Suits Creepers

Vast Assortment . . . Thousands of Garments!

$1.50, $1.95 and $2.95 Values

95c

All Spring and Summer Models!

Think of having such extensive choice of smart models at savings like these! Some are samples . . . others small lots or special assortments made up for this occasion. Every garment well-tailored! Every one tubfast! You'll want many of them!

THE DRESSES

Of dimities, voiles, printed lawns, broadcloths and novelties . . . in gay colors and solid white. Sizes 2 to 6.

THE CREEPERS

Daintily trimmed styles of broadcloth, dimity, printed lawn or linen . . . in white and colors. Sizes 1 to 3.

THE SUITS

Button-on, flapper or romper models in sizes 1 to 6. Of linen, broadcloth, pique and others.

WALKING DRESSES

Flowered or printed lawns, voiles, dimities and solid color broadcloths. Sizes 6 months to 3 years.

Beach Togs in Sizes 2 to 6

Just the thing for play and wear in the mornings! Colorful prints and solid colors . . . sleeveless with long beach legs . . . Some with jackets.

FIFTH FLOOR.

Handmade Garments

. . . Dresses, Slips and Gowns for Babies

$1.00 to $2.95 Values

69c 95c $1.35 $1.85

Philippine and Other Imported Kinds!

DRESSES . . . all white, beautifully embroidered or white with pastel smocking. Of batiste or nainsook. Infants' sizes to 2 years.

SLIPS . . . Gertrude models in all-white; prettily embroidered or trimmed with rosebuds. Some lace edged. Infants' sizes to 2 years.

GOWNS . . . button down the front. Made with banded necklines or dainty collars. Infants' sizes to 2 years. Hand embroidered and featherstitched.



$2.95 Embroidered Shawls $1.85

Soft, fluffy, all-wool, large size Shawls with fringed borders and prettily embroidered corners. Choice of white, pink or light blue.

69c Vanta Shirts, 39c

Of lisle in double-breasted style with tape ties. Short or long sleeves. Infants' sizes to 2 years.

$1.95 to $2.95 Hats & Bonnets, $1

Samples . . . of lovely silks with soft ruffles; also poke or baby-boy models. Infants' sizes to 2 years.

Blankets, Sheets and Accessories

$2 Bound Crib Blankets, 36x50 in., nursery pattern, $1.00
$1 Shell-Stitched Blankets, 30x40 in., colors, and white in attractive patterns 59c
$3 Bound Crib Blankets, 40x60 in., solid colors and nursery patterns $2.00
$1 Hemstitched Hem Cambric Sheets, 42x70 in. 77c
69c Hemstitched Hem Cambric Sheets, 36x50 in. 39c
29c Cambric Pillow Slips, with hemstitched hems 19c
$2 Pillows of Down and Feathers, silk covered $1.00
69c Cotton Sateen Covered Kapok Filled Pillows 39c
$2 Falco Pink Felted Rubber Sheets, 24x36 in., bound, $1.00
29c Quilted Cambric Mattress Protectors, 17x18 in. 18c
50c Quilted Cambric Mattress Protectors, 17x30 in. 29c
$3 and $4 Sample Handmade Muslin Sheet and Pillowcase Sets, attractively embroidered and appliqued $2.00
$2 to $3 Madeira Linen or Batiste Pillowcases, 12x16 in., exquisitely embroidered and scalloped $1.00

$20 Coat Outfits

$14.45

Of crepe de chine with smocking and rosebuds. Coats have linings fastened in with clasps. Pink, blue or white. Infants' sizes to 2 years.

"Red Star" Diapers

27x27-inch size. Cotton flannelette.
$1.95 value $1.19

27x27-inch size. 1 dozen in package.
$2.25 value $1.48

30x30-inch size. 1 dozen in package.
$1.59 value $1.00

Limit 4 Dozen to a Customer

Children's 89c Sleepers

Featured at a Noteworthy Saving at

Made of white crossbar pajama check material in button-front style. Frog trimmed with drop seat and short sleeves. Sizes 2 to 12. 55c

FAMOUS-BARR CO.

Operated by the May Dept. Stores Co. . . . We Give and Redeem Eagle Stamps.

69c to $1 Flannelette Wear

Wrappers Gowns Gertrudes

Beautifully made of cotton flannelette . . . some all white others trimmed with pink and blue embroidered rosebuds, feather stitching and ribbon binding. 42c

Fifth Floor

ACTIVITIES OF BOY SCOUTS

WINS MAJOR HONORS AT SCOUT WINTER CAMP

Troop 60, Union Av. Christian Church, Victor for Third Time in Four Years.

For the third time in four years, major honors at the Boy Scout Winter Camp, held at the Irondale, Mo., reservation of the St. Louis Boy Scout Council, Dec. 27 to 31, were carried off by Troop 60, of the Union Avenue Christian Church. Eight scouts from this troop, with their Scoutmaster Dr. Louis Renfrow, won not only the camp inter-patrol contest, but a majority of individual awards presented at the camp.

A clean sweep was registered in the individual achievement contests, scouts from Troop 60 taking first, second, third and fourth places. Six of the 15 Honor Campers and 10 of the 27 boys advancing in rank, were members of this troop. The troop's delegation represented only one-fifth of the 47 scouts, scoutmasters and assistant scoutmasters in camp.

The program at the camp was more varied than those of previous years. Contests were held in inter-patrol games, football games, handicraft, scouting projects, stunts, nature study and other scout activities, points being awarded to both the individual scouts and patrols winning these events. Points were also awarded for passing tests and winning merit badges.

Among the innovations at the camp this year were a snow fight, a skiing contest, and an all-day hike to the Big River near Wenda creek. While on this hike the scouts visited an old mill.

Thirty-six merit badges, three first-class, four star and two life scout badges, were awarded at the first court of honor ever held at a winter camp. The court, which was conducted by three members of the St. Louis City Court of Honor, Hermann Schwarz, T. T. Cook and George Danforth, was held Tuesday evening, to present awards won at the camp.

The two life scout badges went to Scoutmaster Dr. Renfrow and to Scout James McIntosh, both of Troop 60. The star awards were presented to Assistant Scoutmaster Loren Syler, Troop 60; Scout Edgar Commander, Troop 60; Scout Bert Cain, Maplewood 5, and Scout Fred Kemp, Troop 6.

Merit badges were won by Harrison Beste, 60; Jack Hunt, 205; Bob Carp, 30; Myron Cook, 90; Francis Schwartz, 151; John Zuzack, 51; Jerry Manning, 60; Otto Hacke, Webster Groves 7; Joe Codeno, 190; Carl Bay, Webster Groves 3; Joe Barr, 60; Robert Buckrucker, 39; Charles Lorenz, 60; Marshall Matteson, 60; Bobby Rederer, 30; Joe Glaser, 90; Jack Talley, 102; Albert von Hoffmann, 152; Homer Linzee, 345, and Bert Cain, Maplewood 5. Joe Barr, 60; Albert von Hoffmann, 152, and Myron Cook, 90, received first-class badges.

James McIntosh and Jerry Manning, both of Troop 60, and William Buehl, Troop 39, received honor camper awards for the third time. Marshall Matteson, 60; William Sippey, 126, and Le Roy Lane, 101, received similar honors for the second time, while Dr. Renfrow, 60; Charles Lorenz, 60; Loren Syler, 60; James Delano, 3; Sanford Rederer, 30; Ferd Gast, 39; Alfred Fleischer, 90; Morty Pereira, 90, and Harry Siemer, 58, won honor camper badges for the first time.

Troop Notes

West District.

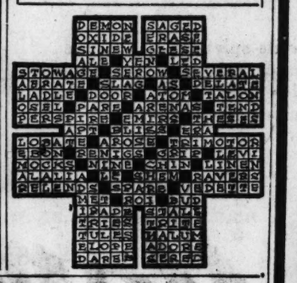
Four West District troops are due to reregister during January: Troop 13 of St. John's Methodist Chuch; Troop 30 of the Y. M. H. A.; Troop 79 of the Union M. E. Church, and Troop 118 of the Church of the Messiah. All of these troops have reported that their reregistrations will be completed and turned into Scout Headquarters by Jan. 10.

Three second class badges, three first class badges, and two merit badges were presented at a Troop Court of Honor held by Troop 17 of the First United Presbyterian Church last week. A. O. Wilson, Deputy Commissioner Fred Goldtrap and Chairman M. I. Harvey of the troop committee presented the awards. This court was the second the troop has conducted.

Eleven scouts and Scoutmaster Dr. L. H. Renfrew of Troop 60 of the Union Avenue Christian Church attended the Winter Camp

Continued on Page Four.

Answer for Today's Crossword Puzzle



A "Different" Shoe Rebuilding Service



Suede Converted

Our Methods of Restoring and Rebuilding Men's and Women's Shoes Are Entirely Different and Exclusive!

¶You can have marred and unwearable suede shoes turned into good-looking leather ones! Shoes can be lengthened or widened so that they fit comfortably! Leather shoes may be dyed from one color to another. And, of course, we resole footwear . . . using a foreign cement process that requires no nails or sewing.

Slippers Tinted to Match Gowns

Third Floor

Famous-Barr Co.

OPERATED BY THE MAY DEPT. STORES CO.

"It tastes good!" said Vergean Allen age 7 years



● *A real, little girl—a real story—and real proof that children like cod-liver oil this* emulsified way

You mothers—who know what marvels cod-liver oil can do for youngsters, but can't get yours to take it without a lot of coaxing and trouble—listen to this! Vergean Allen, the merry-faced child above, has a wonderful hint for you.

Vergean, you see, has never liked plain cod-liver oil. So when we called at her home recently, at 16 Livingston Ave., Yonkers, N. Y., Mrs. Allen gladly agreed to let Vergean try some Scott's Emulsion of Cod-Liver Oil.

Vergean took a spoonful. Then her worried eyes started to twinkle. "It tastes good!" she smiled. "I wouldn't mind taking more."

Pleasanter to take—
but that isn't all

Pale, thin, run-down children—they need cod-liver oil. Give it to them the pleasantest way—give them Scott's Emulsion.

Scott's Emulsion hasn't that strong "fishy" taste. It doesn't upset even delicate stomachs. It brings you purest, Norwegian cod-liver oil in its pleasantest form—a perfect emulsion. Easier to take—easier to digest. Almost immediately the body absorbs the health-giving vitamins—and the assimilation is complete. You get *more* good out of Scott's Emulsion and you feel the benefits *quicker*.



Scott's Emulsion is rich in vitamin A, the growth-promoting vitamin that helps guard against disease. It is rich in vitamin D, the sunshine vitamin that prevents rickets. It also contains vital mineral elements that aid in forming sound bones and teeth. This gives Scott's Emulsion a special advantage for growing children, infants, nursing and expectant mothers. Get Scott's Emulsion of Cod-Liver Oil to-day, at your nearest druggist. Watch cheeks grow rosy. See youngsters gain new weight and sturdiness.

SCOTT'S EMULSION OF VITAMIN-RICH COD-LIVER OIL

Pleasanter to take—Easier to digest

We Give and Redeem Eagle Stamps—Few Restricted Articles Excepted

FAMOUS-BARR CO.

EAGLE STAMPS OPEN THE WAY TO THRIFT!

OPERATED BY THE MAY DEPT. STORES CO.—STORES IN ST. LOUIS, LOS ANGELES, CLEVELAND, DENVER, AKRON AND BALTIMORE

JANUARY SALE OF LINENS

Began Friday! Immense Specially Purchased Groups From the World's Foremost Mills Offer Decisively Important Savings! This Is the Time to Fill Present and Future Needs!

$18.95 Saxony Spreads

90x108 Inches

$12.45

Beautiful net Spreads . . . some hand-embroidered in natural colors . . . others in dainty pastel shades. Finished with deep ruffled flounce.

Hemstitched Sets

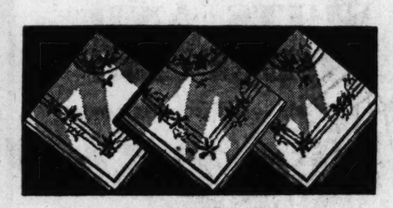
66x66 Cloth 6 Napkins	*66x86 Cloth 6 Napkins*
$5.25	**$5.75**
$7.98 Value	**$8.98 Value**

Pure linen Damask Sets . . . in a lustrous satin finish . . . in a variety of artistic designs. All hemstitched and laundered, ready to use.

75c Huck Towels

58c

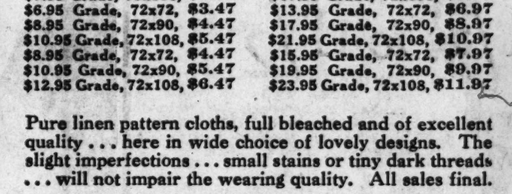
Made of excellent quality Irish linen huck with figured damask borders. 18x34 inches, hemstitched.



Damask Napkins

$5.95 Doz. Value $3.59

Neatly hemstitched Napkins of extra heavy quality, all pure linen Damask in choice of three designs. Size 14x14.



Irish Linen Cloths

Offered at a Saving of

1/2

. . they're termed "Makers' Rejects" . . because of slight Imperfections

$4.95 Grade, 70x70, $2.47	$11.95 Grade, 72x72, $5.97
$6.45 Grade, 70x88, $3.23	$14.95 Grade, 72x90, $7.47
$7.95 Grade, 70x106, $3.97	$17.95 Grade, 72x108, $8.97
$6.95 Grade, 72x72, $3.47	$13.95 Grade, 72x72, $6.97
$8.95 Grade, 72x90, $4.47	$17.95 Grade, 72x90, $8.97
$10.95 Grade, 72x108, $5.47	$21.95 Grade, 72x108, $10.97
$8.95 Grade, 72x72, $4.47	$15.95 Grade, 72x72, $7.97
$10.95 Grade, 72x90, $5.47	$19.95 Grade, 72x90, $9.97
$12.95 Grade, 72x108, $6.47	$23.95 Grade, 72x108, $11.97

Pure linen pattern cloths, full bleached and of excellent quality . . . here in wide choice of lovely designs. The slight imperfections . . . small stains or tiny dark threads . . . will not impair the wearing quality. All sales final.

$12.95 Bedspreads $7.88

Of richly brocaded rayon . . . these delightful Spreads have a plain rayon panel and flounce. The designs are exclusive with Famous-Barr Co. and come in choice of six colors. Full or twin size.

$14.95 Linen Sets

Cloth and Dozen Napkins

$9.85

These Bangor Linen Sets . . . well known for their beauty and splendid wearing qualities . . . are here in a variety of attractive designs. Set includes one 66x90-inch cloth and one dozen 20-inch square napkins . . . neatly hemstitched.

Filet & Cutwork Cloths

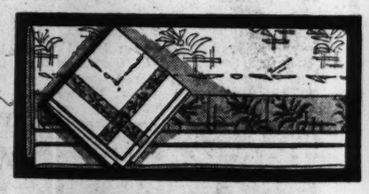
72x100-Inch Size	*72x108-Inch Size*
$34.75	**$37.50**
$59.50 Value	**$69.50 Value**

Solid eyelet, cut-work and hand embroidery. Lace motifs of handmade Point Venise. Elaborate and lovely! 18x18-inch napkins to match are $8.45 a dozen.

98c Turkish Towels . . .

64c

Soft, absorbent quality Turkish Towels in an all-over Jacquard weave with colored borders.



Breakfast Sets

$3.49 Value Offered at . . . $2.85

Hemstitched, 54x54-inch linen cloth and six napkins. Choice of solid colors or white with colored borders. Third Floor



Domestic Rugs

REDUCED IN PRICE NOW

. . . In Accordance With the Reductions Manufacturers Have Announced for Spring!

Semi-Annual Sale of

$125 Gulistan Rugs

STARTS MONDAY

Discontinued Patterns 9x12 Size

$98.50

Surprisingly like genuine Orientals in their luxurious, shimmering beauty and durability! If you need a new Rug, see these!

Also Discontinued Patterns in

Anglo-Persians

$125 Value . . . $98.50

Gorgeous patterns and colorings . . . thick pile . . . in the 9x12 size!

Ninth Floor

72 EDISON Light-O-Matic RADIOS

Offered Monday . . . the First Time, to Our Knowledge, That This Current Model Has Been Priced So Amazingly Low!

Formerly $193.50

Complete and Installed at

$99.50

$9.95 Cash Plus Small Carrying Charge—Balance Monthly

In every way . . . a Radio worthy of the name of Thomas A. Edison! Tone that thrills you with its purity . . . powerful 8-tube Neutrodyne circuit . . . easy, exact, exclusive Light-o-Matic tuning! Only 72 . . . Come Monday for yours!

Eighth Floor



Apparel Sale

The Semi-Annual Event That Offers Smart Choice for Every Occasion at Compelling Savings!

COATS

Originally $49.75 and $59.75

$38

Coats trimmed with Fitch, Beaver, Caracul and other furs. Plenty of black. Misses', women's and larger women's sizes.

Originally $89.50 to $110

$66

Coats trimmed with Skunk, Beaver, Wolf, Fitch and Fox. Black and colors. Misses', women's and larger women's sizes.

Originally $125 to $150

$96

Coats of Kashmirita, Ermina, Bohkara Broadtail, Oriola, handsomely trimmed. Women's and misses' sizes.

Fourth Floor

Distinctive Apparel

$39.75 to $395 Values

Less 1/3 and 1/2

Daytime Coats
Costume Room Frocks
Sports Ensembles
Evening Wraps
Frocks from the Misses' Style Shop
Sports Suits
Sports Frocks

SPORTS APPAREL

Originally $16.75 to $25

$13.75

Two-piece boucle and three-piece wool knit Suits . . . two-piece Frocks in light wools. Sizes 14 to 38.

Fourth Floor

FROCKS

Originally $29.75 to $35

$17

Crepes, satins and velvets, the majority for daytime. Some evening Frocks. Misses', women's and larger sizes.

Originally $39.75 to $45

$22

Limited number of daytime and evening Frocks, distinctive in style. Misses', women's and larger sizes.

SPORTS APPAREL

Originally $29.75 to $39.75

$19

Sports Suits of zephyr wools, jersey, wool crepes and ostrich cloths. Sizes 12 to 38.

Fourth Floor

SAMPLE SILK LINGERIE



FEATURED IN THE JANUARY SALE OF SILK LINGERIE

Priced $2 to $10 They Represent Savings of

1/3 to 1/2

Nightgowns *Chemises* *Panties*
Gown Ensembles *Dance Sets* *Step-Ins*
Pajamas *Bloomers* *Pajama Ensembles*

¶ Lovely French crepes, satins, chiffons, ninons and crepe de chines . . . delightful boudoir tints and exquisite laces . . . make choice fascinating! Replicas of French Lingerie are included.

We believe this to be the loveliest collection of sample Lingerie we have ever offered . . . and we're certain you'll agree!

Fifth Floor

$2.98 to $3.98 Silk Slips

Featured in the Eventful January Sales



They're Exceptional at.. $2.39

¶ There's room in almost every wardrobe for a well-fitting slip or two . . . especially when you can secure them at savings like these! Here in silhouette, wrap-around and regulation styles . . . made of pure dye silk crepe and slightly weighted crepe de chine. Trimmed and tailored types. Sizes 34 to 50.

$2 Crepe de Chine Petticoats

$1.45

Wrap-around or silhouette style Petticoats . . . tailored models. Open at side-front. 24 to 29 lengths.

$4.98 Costume Slips

$3.50

Brassiere top and silhouette styles . . . lace and embroidery trimmed or tailored types. Cut gracefully long. Sizes 34 to 44.

$7.50 Handmade Slips, $4.88

Six different, beautiful imported styles. Hand embroidered and lace trimmed.

$2.50 Princess Line Slips, $1.77

Bodice-top Slips made of pure dye crepe de chine . . tailored or lace trimmed.

Slip Section—Fifth Floor

White Gold Ring Mountings

$7 to $10 Values

$5.95



¶ Charming basket and square prong settings for stones up to 1 carat. Price includes setting your own stone.

Main Floor Balcony

We Give and Redeem Eagle Stamps—Few Restricted Articles Excepted

FAMOUS-BARR CO.

OPERATED BY THE MAY DEPT. STORES CO.—STORES IN ST. LOUIS, LOS ANGELES, CLEVELAND, DENVER, AKRON AND BALTIMORE

2500 Hand Bags

In Another Value-Giving Event That Begins Monday!

A Marvelous Assortment!

$7.50 to $100 Values

AT A SAVING OF **1/2**



Sample Bags in One-of-a-kind Variety!

Artistic Purses Taken From Our Own Stocks!

Bags for Street . . . Afternoon and Evening Wear!

Without a doubt . . an exceptional opportunity to secure Bags of beauty and elegance . . at just half of what you'd ordinarily pay! Some were made in America . . others crossed the ocean to charm you . . all have that smart distinction that serves as a passport to the wardrobe of every well dressed woman. Here in variety that makes choice a thrilling pleasure . . and their use a complete satisfaction . . for there's an appropriate Bag for every one of your frocks and ensembles!

To Women Who Revel in Beauty . . . . . There's a Real Thrill in Seeing these Lovely Bags . . . and Delight in Owning Them!

Main Floor

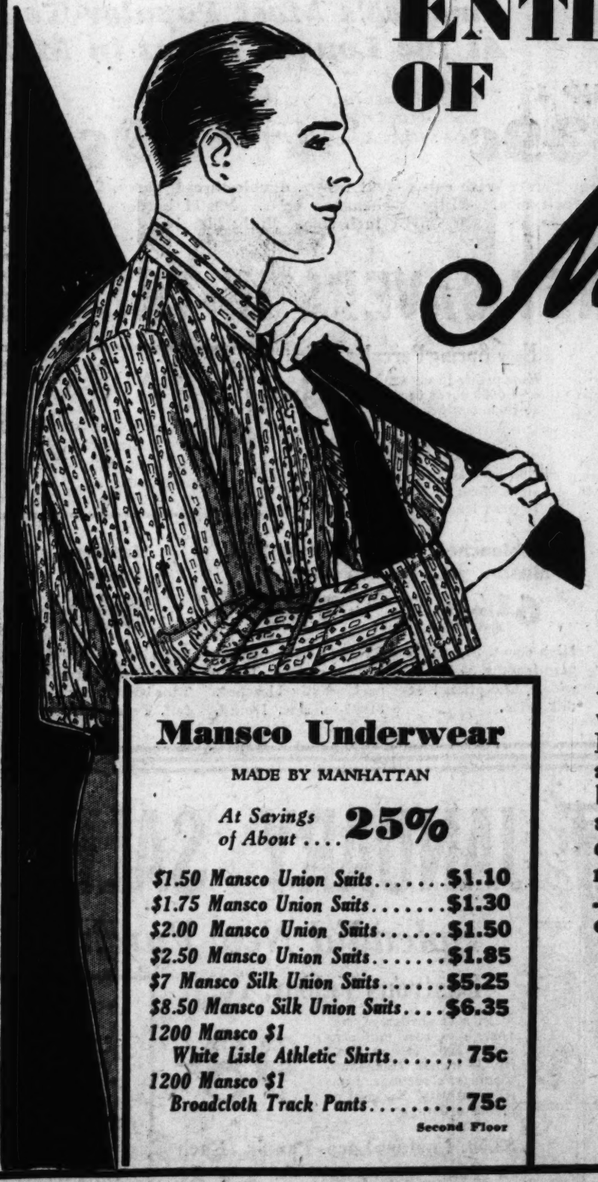
Black and Every Wanted Color!

Rich Fabrics . . . Modish Leathers!

Marcasite Trimmings!

Glistening Fabric Bags and Smooth Antelopes From Paris!

ENTIRE STOCK OF *Manhattan* SHIRTS



St. Louis' Largest Assortments Offered Beginning Monday at Savings of About

All Our Whites and Fancies! **25%**

$2.00 Manhattans	$1.55
$2.50 Manhattans	$1.85
$3.00 Manhattans	$2.25
$3.50 Manhattans	$2.85
$4.00 Manhattans	$3.00
$5.00 Manhattans	$3.65
$6.50-$7.50 Manhattans,	$4.85

A N always important event that's still more outstanding this season! It brings choice of thousands of the much wanted plain whites as well as fancy patterned Manhattans. It brings the opportunity of choosing from one of the largest and most comprehensive collections of Manhattans shown by any store in the country! Indeed an occasion to save substantially while securing good-looking Shirts . . . and that excellence of tailoring and fit for which Manhattans are nationally renowned. Response is certain to be enthusiastic . . . you, too, will find it advantageous to come early for first choice!

Mansco Underwear

MADE BY MANHATTAN

At Savings of About 25%

$1.50 Mansco Union Suits	$1.10
$1.75 Mansco Union Suits	$1.30
$2.00 Mansco Union Suits	$1.50
$2.50 Mansco Union Suits	$1.85
$7 Mansco Silk Union Suits	$5.25
$8.50 Mansco Silk Union Suits	$6.35
1200 Mansco $1 White Lisle Athletic Shirts	75c
1200 Mansco $1 Broadcloth Track Pants	75c

Second Floor

Manhattan Pajamas

AT A SAVING OF ABOUT **25%**

Immense Assortments of Manhattan Pajamas in White and Fancy Patterns!

$2.50 Pajamas	$1.85
$3.00 Pajamas	$2.25
$3.50 Pajamas	$2.85
$4.00 Pajamas	$3.00
$5.00 Pajamas	$3.65

All-silk and silk-mixed Manhattan Pajamas . . $6.00 to $20 values less 25%.

Main Floor

1800 Pairs Fashionable Footwear

Offered Beginning Monday . . . in Our Eventful January Sales

$10 to $12.50 Values **$7.45**

$13.50, $15.50 Kinds **$9.75**

$16.50, $22.50 Kinds **$11.95**



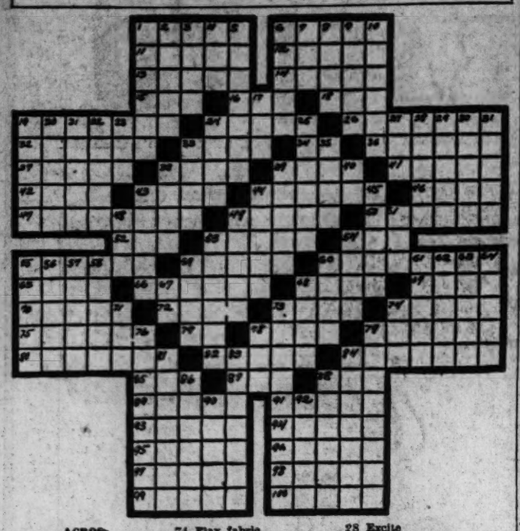
Shoes for Street . . Sports . . Dress and Evening!

¶ Smart slippers, pumps and Oxfords . . artistically designed and splendidly made . . many priced below actual cost! All lines and practically every size but not in each style.

Choice of Suede . . Lizard . . Calf or Kid!

Third Floor

CROSSWORD PUZZLE



ACROSS

1 Evil spirit
6 Spiced
11 Oxygen combination
12 Rub out
13 Tendon
14 Domestic fowl
15 Fermented drink
16 Japanese coin
17 Induced
19 Things packed away
24 Himalayan antelope
26 Sundry
32 Combine with air
33 Metallic dregs
34 Like
36 Make public
37 Large spoon
38 Entrance
39 Minute particle
41 Claw
42 Kind of blackbird
43 Fish
44 Athletic fields
46 Care for
47 Sweat
49 Turkish princes
50 Essays
52 Dexterous
53 Ecstasy
54 Space of time
55 Lobe shaped
59 Ascended
64 Large airplane
65 Quite black
66 Fails to follow suit
68 Grasp
69 Son of Jacob
70 Makes fun of
72 Number
73 Place for goatee
74 Flax fabric
75 Paralysis of larynx
77 French article
78 Son of Noah
79 Frenzied rocn
80 Loans again
82 Extra
84 Mounted sentinel
85 Contacted
87 King (Fr.)
88 Young flower
89 Turkish decree
91 Not fresh
93 Attempts
94 Stale
95 Large rushes
96 Evil (L.)
97 Depart clandestinely
98 Love greatly
99 Defies
100 Withered

DOWN

1 Potion of medicine
2 Banish
3 My own
4 Short poem
5 After Dec. 31
6 Sign (music)
7 Exist
8 Scotch Highlander
9 Small worms
10 Legally conveyed
17 Unit of energy
19 Edible tuber
20 Tantalize
21 Command
22 Partitions
23 Dined
24 Wild plum
25 Oceans
27 Old soldier (coll.)
28 Excite
29 Breathes unnaturally
30 Expiate
31 Gives to borrower
33 Injury
35 Male children
38 Pointed missile
39 Get up
40 Parent
43 Scottish musician
44 Wrong
45 Undress
48 Love tap
49 Eulogy
51 Quarter of pig
53 Salt liquors
54 Ireland
55 City of Colorado
56 Ten grains
57 Mouthpiece of horn
58 Leg joint
59 Indigo plant
60 Prune
61 Fruit tree
62 Dogma
63 Open to view
64 Wash lightly
67 Printer's measure
68 Butter oil
71 Evil
73 Yuletide
74 Boy
76 Confessed
78 Saint (Portuguese)
79 Returned pledge
81 Red breasted merganser
83 Bears down upon
84 Bird of prey
86 Clothes maker
88 Giver in escrow
90 Deep (M. E.)
92 Swap

Answer will be found on another page of this section.

Troop Notes

Continued From Page Two.

at Irondale last week. The camp ended New Year's eve.

Scouts Stewart Young, Joe Landau and James Thornhill of Troop 94 of St. Barbara's Church, advanced to Star Scout rank recently, while Scout Leiber was presented with his Tenderfoot pin at an Investiture Ceremony held at a Christmas party given by the troop Dec. 18. Twelve scouts and Assistant Scoutmaster Kenneth Else hiked to the troop camp grounds last Sunday.

South District.

A new South District troop, Troop 115, has been organized at the St. Mary Magdalen Catholic Church, under the leadership of Scoutmaster K. I. Gannon and Assistant Scoutmaster Larry Collins. Nine scouts were present at the first meeting, held last Monday evening. The Troop Committee is composed of the Rev. William F. Mullally, Frank E. Bergin, J. P. Lenney, J. J. Kane, William V. Schreiber, and Joseph F. Schroeder.

Troop 20 of the Holy Family Church performed a Christmas good turn by preparing 18 bushel baskets of food for needy families Christmas day. The baskets were distributed by the St. Vincent de Paul Society.

The scouts of Troop 106 of the Second United Presbyterian Church, were given a party by Mr. and Mrs. Philip R. Pfeffer, 4407 Shaw avenue, as a surprise for their son, Philip Jr. The party was opened with a serenade to Scout Pfeffer by the troop harmonica band. The evening was spent playing games and eating ice cream, candy and nuts. The harmonica band also gave a concert.

The scouts of Troop 247, of the Froebel School, held a Christmas party Dec. 17 for the scouts, parents and friends. Scoutmaster and Mrs. Sparwasser, members of the troop committee, parents of the scouts, and the scouts themselves all received gifts. Two talks were given, one by Committeeman Flanagan, and the other by Field Executive C. H. Laemmli. Refreshments were also served. The troop provided food, clothing and toys to a family of 11 Christmas day.

Central District.

Twenty-five scouts and the scoutmaster of Troop 167 of the Lafayette Park Presbyterian Church attended a Christmas party held by the troop, Dec. 23. There were patrol games and stunts, followed by refreshments.

North District.

One first-class and three second-class awards were presented at a Troop Court of Honor conducted by Troop 3 of the Grace Holy Cross Church a week ago Friday evening. The presentation, which was witnessed by a crowd of parents and friends, was made by the Troop Committee. This was the first court of honor the troop has held, but plans have been made to conduct these courts regularly hereafter. An interpatrol contest in handicraft was won by the Lion patrol.

Suburban District.

Troop Pacific 1 of Pacific, Mo., performed a Christmas good turn by collecting a truckload of clothing and distributing it to needy families Christmas Eve. The troop is planning a similar good turn again for the near future.

KALIS CAPSULES
Relieve Colds Quickly
Relieves that achy, grippy feeling. Rids system of impurities without discomfort. Originally known as
KALIS' FLU-CAPS
Contains no Quinine. At all druggists 25¢

Start the New Year Right

. . . By Having Your Eyes Examined in Our Modern Optical Department!

Here you're sure of getting the *best* in every way! A complete line of *newest* styles in frames at *new* low prices, so that you may fit your eyes with new beauty and comfort most economically. Come in while you're shopping Monday!



The "Cavalier"
Special Value for This Week Only
$4.95

Good-looking white gold filled Frame with pearloid self-adjusting nose rests, comfort temples, and hand-tooled style engraving. Your own lenses inserted without charge.

Dr. Thursby, Jr. . . . Dr. Landgraf . . . Dr. Stolze . . . and Dr. Schwartz in Attendance

Main Floor Balcony

WE GIVE AND REDEEM EAGLE STAMPS

Famous-Barr Co.

OPERATED BY THE MAY DEPT. STORES CO.

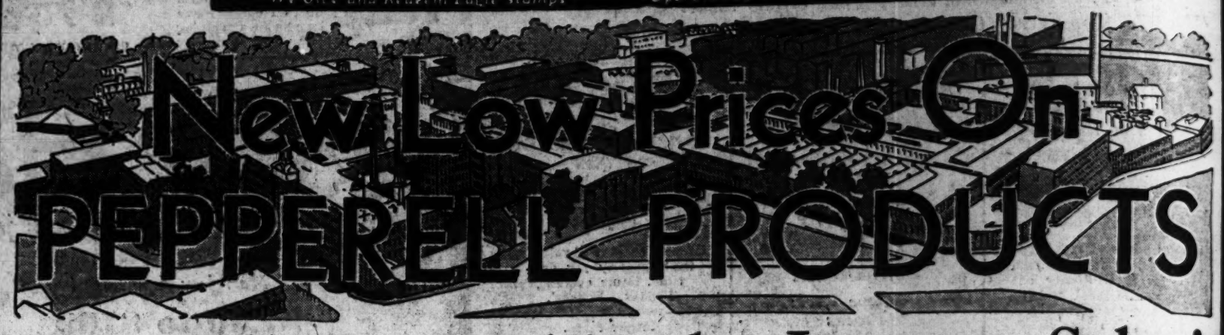
JANUARY BULLETIN OF NEW LOW PRICES

STARTING TUESDAY!
RUGS
In a Mill Reject Sale Which Brings Most Unusual Values!
. . . And
5000 Women's Rayon Undergarments!
Quite Astonishing at Our January Sale Price!
For Full Details, See Monday Post-Dispatch!

January Sales!

FAMOUS-BARR CO.'S BASEMENT ECONOMY STORE
We Give and Redeem Eagle Stamps — Operated by The May Dept. Stores Co

January Sales!



New Low Prices On PEPPERELL PRODUCTS

A Remarkable Mill Disposal in the January Sales!

PEPPERELL WIDE SHEETING
With Original Mill Tickets! Cut From the Piece!
10/4 Bleached Sheeting, yard 39c
9/4 Bleached Sheeting, yard 35c

PEPPERELL SHEETS
Full-Bleached! Seamless! Some With Slight Stains . . . That Will Not Affect the Wearing Qualities!
81x99-Inch Size 99c
81x90-Inch Size 94c
72x99-Inch Size 94c
72x108-Inch Size $1
72x90-Inch Size 89c
63x99-Inch Size 89c
63x90-Inch Size 85c
42x36-Inch Cases 24c

PEPPERELL MATTRESS COVERS
Of Unbleached Sheeting! With Boxed Sides and Tape Bound Seams!
Full-Bed Size $1.37
Twin-Bed Size $1.29

PEPPERELL PILLOW TUBING
Full-Bleached! Seamless! Remnants of 2 to 10 Yard Lengths!
42-In. Tubing Remnants, yd., 17c
40-In. Tubing Remnants, yd., 16c
36-In. Tubing Remnants, yd., 14c

Pepperell Sheeting Remnants
In 2 to 7½ Yard Lengths! Excellent Unbleached Quality!
10/4 Unbleached Sheeting, yd., 32c
9/4 Unbleached Sheeting, yd., 29c

A CAR LOAD OF CANNON TOWELS

America's Most Popular Towels in Four Special Groups At the Lowest Prices in Many Years! Slight Irregulars!

GROUP 1
4 FOR 39c
Made of soft, absorbent Terry. With colored borders. 19x38-inch size. Fully bleached.

GROUP 2
4 FOR 49c
Of heavy, double-thread Terry. Strongly hemmed ends. Pastel borders. 18x36-inch size. Fully bleached.

GROUP 3
4 FOR 59c
20x40-inch size. Of absorbent, double-thread Terry. Attractive pastel borders. Replenish your supply at this low price.

GROUP 4
4 FOR 79c
Large Towels of thick Terry. Fully bleached. Neatly hemmed ends. Colorful borders. 22x44-inch size.

15 MONEY SAVERS IN THE JANUARY SALE OF DOMESTICS!

15c Unbleached Sheeting, Yard
10c
High count. For mattress covers, pillowcases, etc. 2 to 18 yard lengths. 40 inches wide.

New Spring Percales, 3 Yds
New prints in cheery colors! 6000 yards in the lot. 36 inches wide. 35c

45c Bed Ticking, Yard
Liberty Art Ticking. Pleasing designs. Featherproof. 2 to 10 yard lengths. 25c

RAYON-MIXED SPREADS
Slight seconds of $2.50 to $4 grades. Elaborate, woven designs in lovely colors. Of rayon and cotton. $1.99

English Chintz, Yard
In colorful printed effects. Light and dark combinations. 36 in. wide. 15c

25c Linen Toweling, Yard
All-linen. Fully bleached. Wanted remnant lengths. Stevens brand. 16c

LONGCLOTH 10 YARDS
95c
With soft, chamois finish. For linings, undergarments, etc. Fully bleached.

New Gingham Remnants, yd.
10c
In dainty checks and solid shades. Colorfast. 2 to 10 yard lengths. 32 in. wide.

Unbleached Muslin, yd.,
6½c
High count. In 2 to 15 yard lengths. 39 inches wide. Exceptional at this price.

Seamless Bed Sheets
79c
Of sturdy, round thread cotton. Hemmed. Fully bleached. 81x99-in. size. Ironed.

Mattress Covers
86c
Full size. Of unbleached muslin. Boxed sides. Tape bound seams. Cut full. Twin size, 79c.

25c Pillowcases, 4 for
49c
Made of good grade muslin. Fully bleached. 42x36-inch size. 200 dozen in the lot!

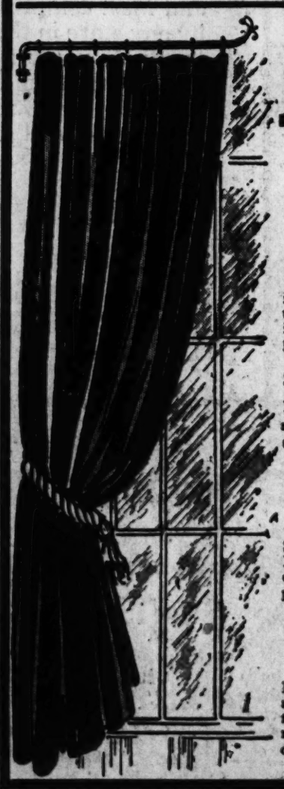
Cotton Bedspreads
82c
Seconds. With fancy, color-fast stripes. Scalloped edges. Limit of 2 to a customer. 80x105-inch size.

Hope Muslin Remnants, yd.,
8½c
While 5000 yards last! Bleached. In 2 to 10 yard lengths. 36 inches wide.

Huck Towels 4 for
99c
Part-linen Huck Towels; extra large. Fully bleached. Hemmed ends. Absorbent quality.

Basement Economy Balcony

JANUARY SALE! CURTAINS! DRAPERIES!



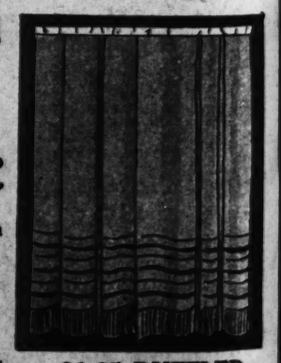
Splendid New Purchases, Affording Most Impressive Savings!

Lustrous Velour, Yd.
¶ In soft shades of red, rose, blue, rust, mulberry and green. Heavy quality. 54 inches wide. Manufacturer's seconds. Limited quantity. No mail or phone orders. 98c

$3.50 Luster Lace Panels, Each
In daintily woven shadow designs. Scalloped. Finished with 6-inch fringe. Gold shade. $1.88

$2.50 TO $4 DRAPERY DAMASK, YD.
$1.55
¶ In beautiful striped, all-over and fancy patterns. In desired colorfast shades. 50 inches wide.

Marquisette Panels and Curtains
¶ "Dress Up" your windows now at a thrift price! Lovely Panels of sheer French Marquisette in 3-tuck, woven and lace trimmed styles. 5-piece Sets and ruffled Curtains with cornice tops, separate style. Set or Panel 50c



$1.65 RUFFLED CURTAINS, SET, 98c
In separate or criss-cross styles. In woven figures, cross-bar or dotted effects. Cornice ruffle. Headed.

$3 to $5 Imported Curtain Panels
Swiss Curtains of sheer Breton net. Colorful rayon embroidered patterns, each $2.45

$1.95 to $3 Lace Curtain Panels
In finely woven filet and shadow weaves. Fringed or tailored finish. Limited number of each design, each $1.67

$2.50 Ruffled Curtains
$1.55
In sunfast pastel shades or woven designs. Criss-cross or separate styles.

40c Cretonne Remnants, yd.
15c
In floral printed patterns. New colors. Many pieces to match. Good lengths.

50c Tassel Fringe, yd.,
29c
In attractive colors to match the Damask or Velour. Closely woven tassels.

50c WARP CRETONNES
In printed patterns and tapestry effects. Warp print styles. Reversible. 39c
39 inches wide, yard

65c Casement Cloth
Of rayon and cotton. In Jacquard woven patterns. Gold shade. 36 inches wide, yard 29c

Curtaining
Manufacturer's seconds, 65c grade. Voile, Marquisette and Grenadines. Dotted and cross-bar, yard 29c

Crash Cretonnes
Seconds of 65c grade. Bright floral printed patterns. Natural grounds. Very special, yard 29c

Basement Economy Balcony

PART THREE.

Diversions of St. Louisans In Europe

Parties in Paris, Visits to Riviera and Winter Sports at St. Moritz Among Amusements.

PARIS, Dec. 23.

MISS LILLIAN BIXBY, daughter of Mr. and Mrs. William H. Bixby, and Miss Caro Holmes, daughter of Mr. and Mrs. Robert Holmes, will return to Paris Jan. 10 to resume their studies at Ville. Boissier's School at Neuilly. They have been spending a month in Egypt and are now in Luxor.

Mrs. Churchill Whittemore, who has been in St. Louis for the holidays, is expected in Geneva, Switzerland, to join her son-in-law and daughter, Mr. and Mrs. Jacques le Mercq.

Mrs. Samuel W. Fordyce will visit Europe for several weeks.

Mrs. Skinker Matthews of St. Louis is entertaining a great deal during her stay in Paris. Her cocktail party at the Ritz the first week of December was very smart and last Saturday she was one of the hostesses at the Maison d'Anarrt for the tea dance. Her guests included Mrs. Allen Wallace and her daughter, Miss Anne Wallace; Comte Raoul de Montferamont and the Marquis d'Andelarre.

Saturday before last she was hostess at a tea in honor of Prince Cyrill of Bulgaria. Other guests were: Prince and Princess Russell, Baron and Baroness von Eisenm; Mrs. Henry Symes Lehr, Mirko Grouitch, former Serbian minister in London and Washington, and Mrs. Grouitch; Miss Georgette Madill of St. Louis, Mrs. Edward Davis, Miss Peggy Owen, Baron Oppel, Max Stuckart, the Marquis de Migre, Mrs. Wallace and Miss Wallace.

The Wallaces the next night gave a large dinner party at Ciro's for the Bulgarian Prince and their guests included Mrs. Matthews, Prince Rospigliosi, Prince Hohenlohe, Comte de Miramon, Baron Louis Areintwe, Mlle. Benoist d'Azy, Comtesse Therese de Caraman-Chimay, Comte de Jametel, Mlle. de Caramon and Vicomte Emmery.

Robert H. Floyd-Jones and his daughter, Miss Mimi Floyd-Jones, are in Rome at the Hotel Russie and expect to spend the remainder of the winter there.

Miss Georgette Madill and her mother, Mrs. Edward S. Robert, will visit St. Moritz for the next few weeks at the winter sports center. They are going from there to the Riviera for several months. Mrs. Robert and Miss Madill recently returned to Paris from London, where they spent Christmas.

Mr. and Mrs. Raymond Mancha have arrived in France on their wedding trip after a visit to London. Mrs. Mancha was formerly Miss Isabelle Bibb Fitts of Chicago. Mr. Mancha is the son of Mr. and Mrs. Raymond Mancha of St. Louis.

Woman's Club Annual Ball to Be on Jan. 14

THE January program of festivities at the St. Louis Woman's club will begin Thursday with luncheon at 1 o'clock, followed by a card party. At that time the winners in the junior contract bridge tournament, which has just been completed, will be announced. The senior contract tournament, which was to have begun tomorrow, has been postponed until Jan. 9 at 2 o'clock.

The Woman's Club's annual ball will be given the night of Jan. 14. Dinner will be served at 7:30 o'clock, with dancing in the ballroom.

The special program of the month has been changed from Jan. 9 to Jan. 22. Luncheon will be at 1 o'clock, and later Princess Der Ling, first lady-in-waiting at the Manchu court of her imperial Majesty, Tzu Hsi, the late Empress Dowager of China, will speak. She is the author of "Two Years in the Forbidden City," "Old Buddha" and "Kow-Tow."

A dinner bridge will be given at 7 o'clock the evening of Jan. 29.

Miss Clara Beardslee To Marry R. B. Rodgers

ANNOUNCEMENT was made yesterday of the engagement of Miss Clara Russell Beardslee, daughter of Mr. and Mrs. Frank D. Beardslee of 417 West Swon avenue, Webster Groves, to Robert B. Rodgers, son of Mrs. James A. Rodgers, 5666 Cates avenue. The announcement was made at a tea at the home of Miss Beardslee's parents by her small namesake, Claire Weaver, daughter of Mr. and Mrs. James A. Weaver.

The bride-elect graduated from Stephens College and Washington University. She is a member of Pi Beta Phi and of Phi Beta Kappa. She served as maid of honor at the Veiled Prophet ball in her honor year at Washington.

Mr. Rodgers also attended Washington University and is a member of Sigma Chi.

ST. LOUIS POST-DISPATCH

SOCIETY NEWS SECTION

PART THREE. ST. LOUIS, SUNDAY MORNING, JANUARY 4, 1931. PAGES 1—10C

Diversions of St. Louisans In Europe

Parties in Paris, Visits to Riviera and Winter Sports at St. Moritz Among Amusements.

PARIS, Dec. 23.

MISS LILLIAN BIXBY, daughter of Mr. and Mrs. William H. Bixby, and Miss Caro Holmes, daughter of Mr. and Mrs. Robert Holmes, will return to Paris Jan. 10 to resume their studies at Mlle. Boissier's School at Neuilly. They have been spending a month in Egypt and are now in Luxor.

Mrs. Churchill Whittemore, who has been in St. Louis for the holidays, is expected in Geneva, Switzerland, to join her son-in-law and daughter, Mr. and Mrs. Jacques le Clercq.

Mrs. Samuel W. Fordyce will visit Europe for several weeks.

Mrs. Skinker Matthews of St. Louis is entertaining a great deal during her stay in Paris. Her cocktail party at the Ritz the first week of December was very smart and last Saturday she was one of the hostesses at the Maison d'Ansrt for the tea dance. Her guests included Mrs. Allen Wallace and her daughter, Miss Anne Wallace; Comte Raoul de Montferamont and the Marquis d'Andelarre.

Saturday before last she was hostess at a tea in honor of Prince Cyril of Bulgaria. Other guests were: Prince and Princess Ruspoli, Baron and Baroness von Eltnam, Mrs. Henry Symes Lehr, Slavko Grouitch, former Serbian Minister in London and Washington, and Mrs. Grouitch; Miss Georgette Madill of St. Louis, Mrs. Edward Davis, Miss Peggy Owen, Baron Koppel, Max Stuckart, the Marquis de Migre, Mrs. Wallace and Miss Wallace.

The Wallaces the next night gave a large dinner party at Ciro's for the Bulgarian Prince and their guests included Mrs. Matthews, Prince Rospigliosi, Prince Hohenlohe, Comte de Miramon, Baron Pouls Areinfwe, Mlle. Benoist d'Azy, Comtesse Therese de Caraman-Chimay, Comte de Jametel, Mlle. de Miramon and Vicomte Emmery.

Robert H. Floyd-Jones and his daughter, Miss Mimi Floyd-Jones, are in Rome at the Hotel Russie and expect to spend the remainder of the winter there.

Miss Georgette Madill and her mother, Mrs. Edward S. Robert, will visit St. Moritz for the next few weeks at the winter sports center. They are going from there to the Riviera for several months. Mrs. Robert and Miss Madill recently returned to Paris from London, where they spent Christmas.

Mr. and Mrs. Raymond Mancha have arrived in France on their wedding trip after a visit to London. Mrs. Mancha was formerly Miss Isabelle Bibb Fitts of Chicago. Mr. Mancha is the son of Mr. and Mrs. Raymond Mancha of St. Louis.

Woman's Club Annual Ball to Be on Jan. 14

THE January program of festivities at the St. Louis Woman's Club will begin Thursday with luncheon at 1 o'clock, followed by a card party. At that time the winners in the junior contract bridge tournament, which has just been completed, will be announced. The senior contract tournament, which was to have begun tomorrow, has been postponed until Jan. 8 at 2 o'clock.

The Woman's Club's annual ball will be given the night of Jan. 14. Dinner will be served at 7:30 o'clock, with dancing in the ballroom.

The special program of the month has been changed from Jan. 15 to Jan. 22. Luncheon will be at 1 o'clock, and later Princess Der Ling, first lady-in-waiting at the Manchu court of her imperial Majesty, Tzu Hsi, the late Empress Dowager of China, will speak. She is the author of "Two Years in the Forbidden City," "Old Bhudda" and "Kow-Tow."

A dinner bridge will be given at 7 o'clock the evening of Jan. 29.

Miss Clara Beardslee to Marry R. B. Rodgers

ANNOUNCEMENT was made yesterday of the engagement of Miss Clara Russell Beardslee, daughter of Mr. and Mrs. Frank D. Beardslee of 417 West Swon avenue, Webster Groves, to Robert B. Rodgers, son of Mrs. James A. Rodgers, 5666 Cates avenue. The announcement was made at a tea at the home of Miss Beardslee's parents by her small namesake, Claire Weaver, daughter of Mr. and Mrs. James A. Weaver.

The bride-elect graduated from Vassar College and Washington University. She is a member of Pi Beta Phi and of Phi Beta Kappa, and served as maid of honor at the Veiled Prophet ball in her debut year at Washington.

Mr. Rodgers also attended Washington University and is a member of Sigma Chi.



MISS JANET GARDNER,
daughter of former Gov. and Mrs. Frederick Dozier Gardner, whose engagement to Robert N. Hawes was announced New Year's day. —Dwight T. Chambers, New York.

MISS CLARA BEARDSLEE,
daughter of Mr. and Mrs. Frank D. Beardslee of Webster Groves, who will become the bride of Robert B. Rodgers. —Dieckman.

MRS. HERVEY GANSE LITTLE,
formerly Miss Mary Virginia Skilling, daughter of the Rev. Dr. and Mrs. David M. Skilling. —Schwing.



MRS. JOHN J. GLESSNER II,
a bride of Dec. 27, who was Miss Martha Sluder, daughter of Mrs. Greenfield Sluder. —Kajiwara.

MRS. JAMES HOUSTON WITHERSPOON
Before her marriage Tuesday, she was Miss Carolin Smith, daughter of Mrs. Mabel C. Smith. —Ashen-Brennan

Blackmers Give Dinner For Debutante Daughter

ONE of the most attractive parties of the holiday season was the dinner given Monday night at the University Club by Mr. and Mrs. Lucian Guy Blackmer, 4943 Lindell boulevard, in honor of their debutante daughter, Miss Jane Wilkinson Blackmer, a special maid of honor at the Veiled Prophet ball.

The dining room, with its high mirrors on three sides afforded a series of panels for decorations of Southern smilax and poinsettias which framed them. At either end of the room the mirrors were banked several feet high with smilax and red blossoms, topped by wide candelabra from which red tapers were reflected in the glass. Electric wall candles festooned with greenery completed the candle illumination.

Gift flowers sent to Miss Blackmer, many of them out of town, and all pink, were arranged in baskets as the centerpieces of the tables and surrounded by rose-colored tapers in silver.

Mr. and Mrs. Blackmer presided at a table for their friends, including Mr. and Mrs. Albert T. Perkins, Mr. and Mrs. Boyle O. Rodes, Mr. and Mrs. Thomas Francis, Mrs. Daniel Sidney Brown, Dr. Oliver Campbell and Mrs. Charles Malcolmson of Chicago, sister of the hostess.

Miss Blackmer's friends were seated at eight smaller tables, and included Miss Grace Jones, Miss Mary Francis Day, Miss Christine Fordyce, Miss Julia Rogers, Miss

Continued on Page 2, Column 4.

Katherine Dynes Wed Jan. 1 to Philip Hobson

Bride Is Daughter of Mr. and Mrs. Tyson Dynes —Ceremony Was Held in Denver.

A NEW YEAR'S afternoon wedding which took place in Denver, and which is of interest in St. Louis, was that of Miss Katherine Dynes, daughter of Mr. and Mrs. Tyson Dynes, formerly of St. Louis, and Philip Hobson of Paris, France, son of Mr. and Mrs. Arthur Lambert Hobson of Little Boar's Head, Mass., and Boston. The ceremony took place at 4 o'clock at St. Thomas' Episcopal Church, Canon George Holloran officiating, and was followed by a reception at the Dynes home.

Miss Geraldine Allen, daughter of Mr. and Mrs. Gerard B. Allen and a cousin of the bride, was maid of honor, and her fiance, Arthur Lambert Hobson Jr., a brother of the bridegroom, was best man. Miss Winifred Long of Hartford, Conn., Miss Mary Petriken, Miss Virginia Dynes and Miss Laurene Walker, all of Denver, were bridesmaids, and the ushers included John Hobson, another brother of the bridegroom, and Barry Sullivan.

The bride wore a Paris gown of white satin, made on long lines, with a twisted girdle of satin and a long sleeve jacquette. She wore a very short full tulle veil arranged from a Russian headdress and carried orchids and lilies of the valley.

The young women attendants were gowned alike in yellow georgette crepe, designed with pleated skirts from high waistlines. Cowl drapes defined the neckline, and there were long, loose sleeves corded to the gowns. They wore hats to harmonize, trimmed with plumes, and carried yellow roses.

Mr. and Mrs. Hobson will sail from New York for Paris, where Mr. Hobson has been studying music, and where they will make their home.

Miss Allen and her grandmother, Mrs. George L. Allen, 26 Westmoreland place, returned last night from Denver. Other out-of-town guests included Mr. and Mrs. Hobson Sr., whom Miss Allen joined in Chicago for the trip west. Her wedding to Arthur Hobson Jr. will take place shortly after Easter.

Mr. Dynes is a brother of Mrs. James Martin Nelson Jr. of the Kent road, and with his family lived in St. Louis several years ago.

The bride was a classmate of her cousin at the French School in New York and was to have made her debut in St. Louis this season.

J. R. Forgans Guests At Holiday Parties

MR. AND MRS. JAMES RUSSELL FORGAN of Lake Forest, Ill., who, with their three children, have been spending the holidays with Mrs. Forgan's mother, Mrs. Jackson Johnson, 25 Portland place, have been the guests of honor at several parties. In addition to luncheons and teas, Mr. and Mrs. Joseph L. Werner and Mr. and Mrs. Virgil Lewis of Ladue road gave a dinner for them Friday night at the Ct. Louis Country Club. There were music and impromptu speeches by the guests and bridge and backgammon were played.

Mr. and Mrs. Werner plan to leave St. Louis late this month for Florida to join Mr. and Mrs. J. D. Wooster Lambert, who annually spend the winter there and to accompany them to Havana for two weeks.

Last night at the Deer Creek Club Mr. and Mrs. Forgan shared honors with Mr. and Mrs. Thomas Blumer of Boston and Mrs. Gustavo di Rosa of Greenwich, Conn., at a dinner given by Mr. and Mrs. Harold M. Kauffman, 51 Portland place and Mr. and Mrs. Allen T. West, 48 Westmoreland place. The party was preceded by an informal mixed tea given by Mr. and Mrs. Lewis D. Dozier of the St. Louis Country Club grounds. Mr. and Mrs. Blumer are visiting her mother, Mrs. Henry Clarkson Scott, and Mrs. di Rosa is with her brothers-in-law and sisters, Mr. and Mrs. John H. Overall and Mr. and Mrs. Henry McRee.

Mr. Forgan will depart today for his home, and Mrs. Forgan and the children will follow in a few days.

Miss Margaret Hon's Engagement Announced

ANNOUNCEMENT has been made of the engagement of Miss Margaret Hon, daughter of Mr. and Mrs. C. C. Hon of Moberly, Mo., to B. Claiborne Edmunds, son of Mrs. Laura Spencer Edmunds, 4425 McPherson avenue. Mr. Edmunds is a brother of Miss Dean Edmunds and the Rev. H. Spencer Edmunds of Roanoke, Va., and a nephew of Dr. Selden Spencer, 4324 McPherson avenue. He was graduated from Westminster College, Fulton, Mo., and is a member of Beta Theta Pi fraternity.

The marriage will take place in the spring.

Parties and Other Social Events

MISS PAULINE and Miss Dorothy Grindon, daughters of Dr. and Mrs. Joseph Grindon, will give a tea at their home, 4815 Fountain place, late this afternoon in honor of Lieut. and Mrs. Brendan Greeley, who have come to Jefferson Barracks to live. Mrs. Greeley was, until her recent marriage, Miss Marion Morgan, daughter of Col. and Mrs. John Morgan of Fort Riley, Kan.

MISS LILIAN KOPLAR, daughter of Mr. and Mrs. Sam Koplar of the Senate Apartments, entertained Friday evening at dinner at the Park Plaza, for Miss Jane Sacks and Miss Barbara Jane Messing, who are home from Wellesley College for the holidays.

Miss Margaret O'Connor, 5258 Northland avenue, entertained at a Christmas party Saturday, Dec. 27, at her home. There were 16 guests.

Mrs. Guy Forsman, 5866 Julian avenue, will entertain the members of the University of Missouri Alumnae Association of St. Louis Friday afternoon at 3 o'clock. Mrs. Philip Drabelle will give a brief historical sketch.

Miss Margaret Wibbing, daughter of Mr. and Mrs. F. William Wibbing of Bellefontaine road, was hostess at a luncheon bridge yesterday at Hotel Coronado, in honor of Miss Dorothy Elizabeth Seay, daughter of Mr. and Mrs. Charles H. Seay, 7163 Cambridge avenue, who will become the bride of Eugene Herluf Lund, son of Dr. and Mrs. Herluf G. Lund, 7110 Washington boulevard, Feb. 14. The guests were 12 members of Delta Delta Delta Sorority of which both Miss Wibbing and Miss Seay are members.

Miss Joan Betteken, daughter of Mr. and Mrs. Joseph C. Betteken of 3638 Kingshighway Park, was hostess to member of the school set at a bridge party Monday afternoon. A buffet luncheon followed. The guests included: Miss Katherine Orabka, Miss Ruth Johnson, Miss June Weber, Miss Vera Richter, Miss Eleanor Burgarin, Miss Ruth Kronlein, Miss Dorothy Weckermeyer, Miss Marion Buchman, Miss Loustell Struebig, Miss Corrine Schwab, Miss Neoma Wernig, Miss Joan and Miss Rosemary Holman and Miss Violet Schlueter.

Miss Virginia Dunn, 6508 Etzel avenue, entertained 30 guests at a New Year's eve party.

Miss Margaret Eisele's Engagement Announced

ANNOUNCEMENT was made Tuesday of the engagement of Miss Margaret Louise Eisele, daughter of Mr. and Mrs. F. A. Eisele, 7139 Cornell avenue, and J. Boyd Britton, son of Mr. and Mrs. Charles J. Britton, 5382 Cabanne avenue. The news was told at a bridge luncheon given at the North Hills Country Club by Mrs. Eisele. Christmas decorations were used in the dining room, and on the table were snow balls, inside of which were cards bearing the announcement.

Miss Eisele is a graduate of Stephens College, and is a member of Sigma Iota Chi sorority. Britton was graduated from Washington University, and is a member of Alpha Tau Omega fraternity.

The out-of-town guests at the party included Mrs. I. C. Kiser of Piqua, O.; Mrs. R. G. Heldinger of Granite City, Ill., and Miss Clara Fricke of Sedalia, Mo.

New Year's eve Mr. and Mrs. Eisele entertained a group of their daughter's friends who had not been told of the engagement, to view talking motion pictures in which Miss Eisele and her fiance were the principals.

The guests were: Mr. and Mrs. Robert Byars, Webster Groves; Mr. and Mrs. Allen D. Penniman; Miss Mable Blixen, Edwardsville, Ill.; Miss Sara Curry; Miss Blanche Fink; Miss Fricke; Miss Adelaide Melville; Miss Vivian Le Hugh; Miss Ruth Whiteside, Edwardsville, Ill.; Norman Anderson, Robert Heldinger, Granite City, Ill.; Clement R. Hurd, Carl Gissler, John A. Grunik, William Ralber, Edwardsville, Ill.; Charles Schulse.

Mr. and Mrs. Jordan Give Reception

MR. AND MRS. ROBERT L. JORDAN of Clayton and McKnight roads gave a mixed reception yesterday afternoon at the Glen Echo Country Club in honor of Mr. and Mrs. Edwin H. Peters, 6239 Westminster place, who recently returned from their honeymoon in the West.

About 300 guests called between 4 and 6 o'clock. The living room of the club was decorated with clusters of roses and spring blossoms which formed a background for the receiving line. Mrs. Jordan was gowned in pink chiffon combined with Chantilly lace, and wore jade and silver slippers. Mrs. Peters' gown was of chartreuse chiffon, with slippers to match.

A group of Mrs. Jordan's friends assisting included her mother, Mrs. Eugene Clay Gibson, Mrs. Clifford Mackey, Mrs. Clay Goodloe, Mrs. Alvin Carpenter, Mrs. William Sitton, Mrs. Edward Hopkins, Mrs. Sam Stigall, Mrs. Paul B. Jamison, Mrs. Freda Travis, Mrs. Ella Lauman, Mrs. Gentry Shelton, Mrs. John Ghio, Mrs. James T. Pettus and Mrs. Davis E. Woods.

Yellow and green were combined in the dining-room decorations. The reception table was banked with yellow chrysanthemums. Miss Jane Jordan, daughter of the host and hostess; Miss Susan Bush, Miss Amy Shelton and Miss Carol Randolph served at the punch bowl, and a group of matrons including Mrs. Harry Zelle, Mrs. Edward Tilt, Mrs. Edgar Peters, Mrs. Raymond Peters, Mrs. Le Roy Bush, Mrs. Rudolph Meyer, Mrs. Ralph Siegel and Mrs. Albert Happel presided over the tea table.

In the evening Miss Jane Jordan, a student at Mary Institute, entertained 140 of the school set, also at Glen Echo, with a dance, followed by a buffet supper.

News of Travelers and Guests in City

MISS JANE BUTLER, daughter of Mrs. Henry S. Butler, 4931 Lindell boulevard, will depart this month for Castles Hot Springs, Ariz., to spend the remainder of the winter on a ranch. Mrs. Butler will join her daughter in February.

Mr. and Mrs. John R. Whittemore have returned to their home in Santa Barbara, Cal., following a visit with relatives in St. Louis.

Mrs. William Bagnell of the Ladue road will leave the last of the month for Phoenix, Ariz., to visit her son-in-law and daughter, Mr. and Mrs. Joseph Huey Hughes of Dallas, Tex.

Mrs. George Hill Goddard, 4949 West Pine boulevard, and her daughter, Miss Nano, have returned from a lengthy visit abroad. Mrs. Goddard's son, James, who attends a school in Arizona, spent the holidays with her mother.

Mr. and Mrs. John G. Drew, 1153 Center drive, sailed Friday from Los Angeles, Cal., on the Belgenland for a world cruise.

Miss Katherine Eloise Bush, daughter of Mr. and Mrs. John A. Bush, 6307 Waterman avenue, had as her guest for the holidays, Miss Betty Haumerson of Janesville, Wis.

Mrs. Joseph A. McLain, 5823 Plymouth avenue, and her grandchildren, Jack and Elizabeth McLain, are visiting Mr. and Mrs. W. W. Every in Cleveland, O. Mrs. Every was before her marriage, Dec. 12, Miss Claire McLain.

Mr. and Mrs. C. D. P. Hamilton, 625 Skinker road, will depart Tuesday for Pasadena, Cal., to pass the remainder of the winter.

Mrs. Samuel W. Fordyce, 35 Vandeventer place, will sail this week from New York for Europe, where she will join friends for several weeks' travel.

Mr. and Mrs. Frederick Fowler Campbell, 5100 Washington boulevard, will sail Jan. 22 from New Orleans, for a trip of six weeks to Panama.

Dr. and Mrs. Bransford Lewis, 525 Clara avenue, left last week for Fort Lauderdale and Miami Beach, Fla., to spend three months.

Mrs. Arthur Gorman Lamber, accompanied by her sister, Miss Katherine Sipple, left Thursday for Chevy Chase, Md., Mrs. Lambert having come to St. Louis for the holidays with her parents, Mr. and Mrs. William C. Sipple of Brentmoor. Miss Sipple will visit her sister before going to New York to spend two months. She will be at the Junior League headquarters in the Barbizon Hotel.

Mrs. Henry M. Meier of Pasadena, Cal., left Friday for her home, following a visit of two weeks with her son and daughter-in-law, Mr. and Mrs. Duncan Ivers Meier of the Denny road.

Mrs. Ley Peterson Rexford, 4757 Westminster place, is visiting her son-in-law and daughter, Mr. and Mrs. Eugene Smith Wilson Jr., and their infant son, Rexford. Mrs. Wilson was the former Miss Louise Rexford.

Mrs. Stanley Stoner, 4392 Maryland avenue, has postponed her return from Europe until later in the winter. She will spend the month of January at Cannes, France, with her daughter, Mrs. Tom de B. C. Carling of Paris.

Mrs. Jacob Porter Tirrill of Clayton road will return this week from New York, where she spent the holidays. Her aunt, Miss Linnie Allison, who makes her home with Mrs. Tirrill, will return this week from Mexico, Mo., where she was the holiday guest of relatives.

Mr. and Mrs. John Howard Holmes have returned from Philadelphia, where they spent Christmas with their son-in-law and daughter, Mr. and Mrs. Francis Boyer.

Alfred P. Hebard Jr., who has been visiting Harvey Manger, son of Mrs. Ferdinand A. Manger, 5354 Waterman avenue, for the holidays will return today to his home in New York. Mr. Manger will depart Tuesday for Philadelphia to visit Senator and Mrs. Clarence J. Buckner of Langhorn, Pa., before going to New York to sail Jan. 10 for a five months' world cruise, accompanying William Candy, Miss Elizabeth Candy, Miss Helen Winnett from Santa Monica, Cal., and Miss Lily Busch Magnus, daughter of Mr. and Mrs. Edward Magnus, 4 Hortense place. Mr. Candy left yesterday by airplane for a short visit in Cleveland.

Mr. and Mrs. Herman Strauss of the Senate Apartments departed for New York yesterday to remain for two weeks.

Mr. and Mrs. Louis B. Spitzer have returned from the East, where they spent their honeymoon. They will make their home at 6216 Northwood avenue. Mrs. Spitzer was before her marriage Miss Eva Levinson.

Blackmers Give Dance For Debutante Daughter

Continued From Page One.

Helen Spencer, Miss Mary Jane Baumes, Miss Mary Dana, Miss Sally Taylor, Miss Betty Rathmann, Miss Melissa McKay, Miss Jane Allen Connett, Miss Alice Hallett, Miss Irene Williams, Miss Elizabeth Singleton, Miss Virginia Cosby, Miss Anne Ferriss, Miss Anne Burnet, Miss Mary Boland Taussig, Miss Betty Collins and Miss Katherine Perkins and Kent Ravenscroft, Sheppard Smith Jr., Robert Cochran, Ingram and Trustin Boyd, Benoist Tompkins, Wallace Tuttle, Richard and George Dana, John Sluder, Oscar Rexford, Francis Seward, Edward J. Walsh, Charles Terry, Arthur B. Shepley, Archer O'Reilly Jr., William Goltra, Samuel Priest, Herbert Hadley, John Holmes, George Henlon, Richard Lockwood and David Marvin of the Princeton Triangle Club.

Following the dinner the guests attended the Triangle Club performance at the Odeon.

Fashions that Follow the Sun

Half the urge for going South is in these new fashions. Here are one and two-piece cotton mesh frocks, floral prints for afternoon wear, white and pastel silk crepes or knitted suits that are divine. Even tho you're not going away you'll enjoy seeing these new fashions.

Pictured.. Shifley embroidery in colors on white georgette.

$39.50

White Knit Turban $10



ROTHSCHILD-GREENFIELD

Corner Sixth and Locust

Downtown 905 Locust — Barry's TWO SHOPS — West-End 37th Washington

SMARTNESS IN UNDERTHINGS

CLEARANCE SALE

All Our Beautiful Robes and Negligees

Now 20% Off

Marvelous selections of smart new Negligees and Robes, many of them imported creations, in albatross, crepe de chine, satin, lace, chiffon and velvet, in all shades and black.

Silk Underwear Greatly Reduced

Including all garments that were mussed or slightly soiled by handling and window display. Come early for best selections!

"Novelty Nook" Clearance of Costume Jewelry and Bags

BARRY styles and quality, at

1/2 Off

Clearance of HOSIERY

$2.95 very sheer ingrain chiffon Hose, in street and evening shades; clearance price $1.95

$1.95 chiffon, semi-service and service - weight Hose, clearance sale price $1.35

All Hosiery Sales Final

I. MILLER

INSTITUTION INTERNATIONALE

Beautiful Shoes

We offer you the facts .... YOU draw your own conclusions

I. MILLER

Semi-Annual

SALE

$7.85 The Famous INGENUE MODELS

$9.85

An assortment of styles in more expensive materials and exclusive designs at $11.85.

Hosiery values are exceptional with substantially reduced prices as low as $1.15 and $1.35.

When we tell you that every mark of quality that the name of I. Miller has come to represent is available in these sale shoes...

When we tell you that every detail of style that has made the name of I. Miller a synonym for Style is also a part of them...

When we tell you that the very same shoes that you have admired all season long at their regular prices of $18.50, $16.50, $14.50 and so on are now included at the sale prices of $9.85, $7.85 and $11.85.

Then YOUR conclusion must agree with the facts .....that this Sale offers you the finest shoe values obtainable today!



I. MILLER SHOE SALON

823 Locust Street

SONNENFELD'S

610 to 618 WASHINGTON AVE.

Tremendous Clearance!

149 Cloth Coats



Regular $125, $110, $99.50, $89.50 and $79.50 Coats at

$50

11 Were Priced $125.00
16 Were Priced $110.00
31 Were Priced $99.50
45 Were Priced $89.50
46 Were Priced $79.50

DON'T wait any longer for REAL selection . . . and huge savings . . . get that fine, quality Cloth Coat NOW . . . and SAVE as much as $75 on the Coat! These marvelous Paris Couturier style Coats are generously trimmed with Badger, Lynx, Fox, Persian, Fitch and Caracul.

75% of These Coats Are BLACK!

Sizes From 12 Up to 46!

(Coats—Third Floor)

Better Values in These New Furs Specially Priced!

THESE Brand-New 1931 Coats of fresh, prime pelts—in advance styles are greater values than you'll find in early 1930 Coats offered at reduced prices! Trims are so different . . . so elegant! Sizes 12 to 20 and 36 to 50.

$100

(Fur Salon—Third Floor.)

WEDDINGS AND ENGAGEMENTS

ANNOUNCEMENT has been made of the engagement of Miss Celeste L. Hopton, daughter of Mr. and Mrs. Charles M. Hopton, 5675 Minerva avenue, to Carlos F. Betz of the Forest Park Hotel, son of Mr. and Mrs. Charles F. Betz, Christopher drive, Jefferson Barracks. The news was told at a bridge luncheon given by Mrs. Hopton Tuesday in the Italian room of the Forest Park Hotel for 22 guests. The guests were seated at a large table decorated in deep red roses and illuminated by ivory tapers. Individual corsages of violets were at the places. The announcement was written on the place cards which were later used as tallies. The prospective bride wore an afternoon gown of electric blue flat crepe trimmed in dull white beads and a small chip straw hat to match her dress.

Among the guests were Mrs. James M. Hopton of Council Grove, Kan., and Mrs. George Biefang, who, with Lieut. Biefang, arrived last week from Washington, D. C., for duty at Scott Field.

Mr. Betz is a graduate of Washington University. The wedding will take place in April.

A double wedding took place last Sunday afternoon at 4:30 o'clock when Miss Eleanor Elliott, daughter of Mrs. J. F. Elliott, 702 Radcliffe avenue, was married to Dr. J. A. Rogers of New Orleans, and her sister, Miss Alice Ann Elliott, became the bride of Ralph Wakeman Williams, son of Mrs. C. L. Williams of Pasadena, Cal.

The marriage service was read by the Rev. John F. Caskey, pastor of the University Methodist Church, at the home of the bride's brother, Freemont Elliott, Osage Hills.

Dr. Rogers was graduated from the University of Mississippi and Tulane University. Mr. Williams and his bride departed Tuesday for California.

Mr. and Mrs. Frank J. Holman, 2366 Lawrence street, announce the engagement of their daughter, Miss Florence Lorraine, to Thomas M. Foley, 3947 North Euclid avenue.

Mrs. David Sherman, 5880 Maffitt avenue, announces the engagement of her sister, Miss Bernelle Rothman, to Julius Tillman, son of Mr. and Mrs. Louis Tillman, Chicago.

The engagement of Miss Lucille Killmer, daughter of Mr. and Mrs. R. Edward Killmer, 1310 Temple place, and Gale Gould Billings, was announced recently at a party given by the parents of the prospective bride. Miss Killmer, formerly of Minneapolis, Minn., is a graduate of the Minneapolis Teachers' College. Billings is the son of Mr. and Mrs. E. S. Billings, 1468 Stewart place, and a member of the '31 class of the School of Civil Engineering at Washington University. He is a member of the Kappa Sigma fraternity. The date of the wedding will be announced later.

Mrs. Gustav Richter of 6633 University drive has announced the engagement of her daughter, Miss Josephine Richter, to Dr. Herbert G. Frankel of 5653 Cates avenue, formerly of Cincinnati. The wedding will take place in the late spring.

Announcement of the engagement of Miss Margaret Schlesinger, daughter of Mr. and Mrs. Henry Schlesinger, 7567 Cornell avenue, University City, to Henry J. Rooney, was made yesterday at a bridge-luncheon given at the home of the bride-to-be. Twenty-six guests were present. Rooney is the son of Mr. and Mrs. H. J. Rooney of La Crosse, Wis. He attended Wisconsin and St. Louis Universities. The bride-elect attended Sacred Heart Academy.

The engagement of Miss Mary Virginia McGrath, daughter of Mr. and Mrs. Francis Neal McGrath of Clayton, and William Francis McNary Jr., son of Mr. and Mrs. William Francis McNary, 6108 McPherson avenue, was announced at a tea given in honor of the prospective bride by her mother, Monday. The guests included 20 former classmates and the announcement was made on small cards inclosed in envelopes which were filled with ribbon to pink rosebuds. These were presented to each guest by Kathryn Virginia, a younger sister of the honoree.

Miss McGrath is a graduate of St. Joseph's Academy and is a junior at Fontbonne College. Mr. McNary is a graduate of St. Mary's College, Kansas.

No date has been set for the wedding.

Announcement was made Tuesday of the engagement of Miss Bernice La Rue, daughter of Mr. and Mrs. Claude H. La Rue, 785



Sa... Wilbu...

$7.85

and a Special Lot a...

Women who know the value of th... this event. We advise early shopp...

Available in Sizes 1... "Really Fit" the B...

Hosiery Special $1.00 Not More Than 3 Pairs to a Customer

Wilb...

Tom Nolan...

WEDDINGS AND ENGAGEMENTS

ANNOUNCEMENT has been made of the engagement of Miss Celeste L. Hopton, daughter of Mr. and Mrs. Charles M. Hopton, 5615 Minerva avenue, to Carlos F. Betz of the Forest Park Hotel, son of Mr. and Mrs. Charles F. Betz, Christopher drive, Jefferson Barracks. The news was told at a bridge luncheon given by Mrs. Hopton Tuesday in the Italian room of the Forest Park Hotel for 22 guests. The guests were seated at a large table decorated in deep red roses and illuminated by ivory tapers. Individual corsages of violets were at the places. The announcement was written on the place cards which were later used as tallies. The prospective bride wore an afternoon gown of electric blue flat crepe trimmed in dull white beads and a small chip straw hat to match her dress.

Among the guests were Mrs. James M. Hopton of Council Grove, Kan., and Mrs. George Biefang, who, with Lieut. Biefang, arrived last week from Washington, D. C., for duty at Scott Field.

Mr. Betz is a graduate of Washington University. The wedding will take place in April.

A double wedding took place last Sunday afternoon at 4:30 o'clock when Miss Eleanor Elliott, daughter of Mrs. J. F. Elliott, 702 Radcliffe avenue, was married to Dr. J. A. Rogers of New Orleans, and her sister, Miss Alice Ann Elliott, became the bride of Ralph Wakeman Williams, son of Mrs. C. L. Williams of Pasadena, Cal.

The marriage service was read by the Rev. John F. Caskey, pastor of the University Methodist Church, at the home of the bride's brother, Freemont Elliott, Osage Hills.

Dr. Rogers was graduated from the University of Mississippi and Tulane University. Mr. Williams and his bride departed Tuesday for California.

Mr. and Mrs. Frank J. Holman, 2366 Lawrence street, announce the engagement of their daughter, Miss Florence Lorraine, to Thomas M. Foley, 3947 North Euclid avenue.

Mrs. David Sherman, 5880 Maffitt avenue, announces the engagement of her sister, Miss Bernelle Rothman, to Julius Tillman, son of Mr. and Mrs. Louis Tillman, Chicago.

The engagement of Miss Lucille Killmer, daughter of Mr. and Mrs. Edward Killmer, 1310 Temple place, and Gale Gould Billings, was announced recently at a party given by the parents of the prospective bride. Miss Killmer, formerly of Minneapolis, Minn., is a graduate of the Minneapolis Teachers' College. Billings is the son of Mr. and Mrs. E. S. Billings, 1468 Stewart place, and a member of the '31 class of the School of Civil Engineering at Washington University. He is a member of the Kappa Sigma fraternity. The date of the wedding will be announced later.

Mrs. Gustav Richter of 6633 University drive has announced the engagement of her daughter, Miss Josephine Richter, to Dr. Herbert G. Frankel of 5653 Cates avenue, formerly of Cincinnati. The wedding will take place in the late spring.

Announcement of the engagement of Miss Margaret Schlesinger, daughter of Mr. and Mrs. Henry Schlesinger, 7567 Cornell avenue, University City, to Henry J. Rooney, was made yesterday at a bridge-luncheon given at the home of the bride-to-be. Twenty-six guests were present. Rooney is the son of Mr. and Mrs. H. J. Rooney of La Crosse, Wis. He attended Wisconsin and St. Louis Universities. The bride-elect attended Sacred Heart Academy.

The engagement of Miss Mary Virginia McGrath, daughter of Mr. and Mrs. Francis Neal McGrath of Clayton, and William Francis McNary Jr., son of Mr. and Mrs. William Francis McNary, 6108 McPherson avenue, was announced at a tea given in honor of the prospective bride by her mother, Monday. The guests included 20 former classmates and the announcement was made on small cards inclosed in envelopes which were tied with ribbon to pink rosebuds. These were presented to each guest by Kathryn Virginia, a younger sister of the honoree.

Miss McGrath is a graduate of St. Joseph's Academy and is a junior at Fontbonne College. Mr. McNary is a graduate of St. Mary's College, Kansas.

No date has been set for the wedding.

Announcement was made Tuesday of the engagement of Miss Bernice La Rue, daughter of Mr. and Mrs. Claude H. La Rue, 705 Interdrive, and Oscar Arbogast, who makes his home with his sister, Mrs. Harry G. Giessow, 7130 Dartmouth avenue.

The announcement was made at a bridge luncheon given by Mrs. LaRue at their home for her daughter. There were 16 guests and the news of the engagement and the date of the prospective wedding, Feb. 6, were written on the tallies in verse beneath the picture of Miss La Rue and her finance. She was graduated from Washington University and is a member of Gamma Phi Sorority. Mr. Arbogast attended Washington and Missouri Universities.

Mr. and Mrs. William Wenneker, 1819 South Newstead avenue, announce the marriage of their daughter, Miss Adele Wenneker, and Hillard Aberson, son of Mr. and Mrs. Philip Aberson, 1217 Blackstone avenue. The ceremony took place the afternoon of Dec. 25 at the Wenneker home, Rabbi Miller officiating.

The wedding of Miss Iris Fleischaker, niece of Mr. and Mrs. William Fleischaker, Joplin, Mo., and Dr. Milton Meyerhardt, took place Wednesday in Joplin. The ceremony was read by Rabbi Joseph Blatt of Oklahoma City, who officiated at the wedding of the bridegroom's parents.

Dr. Meyerhardt, who is a son of Mr. and Mrs. Max Meyerhardt of Jefferson City, was graduated from the University of Missouri and St. Louis University. He served his internship at Jewish Hospital. The bride was graduated from Lindenwood College at St. Charles, having specialized in music.

Miss Mary Bright Weds W. R. Miner

MISS MARY LOUISE BRIGHT, daughter of Mr. and Mrs. Leslie Edward Bright, 1014 Fairmount avenue, was married to William R. Miner at Christ Church Cathedral at 11:30 o'clock yesterday morning.

The bride, who was unattended, wore a simple gray crepe dress, trimmed with blue stitching and pearls, set off by a blue hat with a gray plume. Her accessories were blue and gray.

Theodore C. Link attended Miner as best man, and Ralph Crouse and Victor Woerheide were ushers.

Following the ceremony the bride's father and mother entertained the immediate families and friends at breakfast at the Hotel Jefferson.

On their return from the honeymoon Mr. and Mrs. Miner will be at home at 1038 McCausland avenue.



MISS CELESTE L. HOPTON, daughter of Mr. and Mrs. Charles M. Hopton, 5615 Minerva avenue, whose engagement to Carlos F. Betz of the Forest Park Hotel, son of Mr. and Mrs. Charles F. Betz of Christopher drive has been made known. —Dieckmas.



MISS MARY VIRGINIA McGRATH, daughter of Mr. and Mrs. Francis Neal McGrath of Clayton. Her engagement to William Francis McNary Jr. has been announced. —Gerhard Sisters.

MISS RUTH B. STEIMCKE, daughter of Mr. and Mrs. H. C. Steimcke, 1002 Dover place. Her engagement to Edward F. Michel, son of Mr. and Mrs. Edward A. Michel, 6705 Michigan avenue, has been announced. —Sid Whiting.



MRS. ROBERT HALL ATCHISON, who, before her marriage Monday, was Miss Agnes Ruth Hoffinger. —Ashen-Brenner.

MISS MARGARET LOUISE EISELE, daughter of Mr. and Mrs. F. A. Eisele, 7139 Cornell avenue, whose engagement to J. Boyd Britton, son of Mr. and Mrs. Charles J. Britton, 5882 Cabanne avenue, was announced Tuesday. —Kandeler.



MRS. KURT WESLEY FRANZ, a bride of New Year's Eve. She was Miss Bessie Bissell Morse, daughter of Mr. and Mrs. Wilkinson C. Morse of Kent, Wash. —De Wolkin.

SOCIETY IN WEBSTER GROVES

MISS CAROLINE BLISS, daughter of Mr. and Mrs. Byron Bliss of Kansas City, is the guest for several days of Miss Margery Skinner, daughter of Mr. and Mrs. Jesse S. Skinner, 420 Oakwood avenue.

Mrs. William John Parker, 17 West Lockwood avenue, is spending several weeks in Detroit, with her son-in-law and daughter, Mr. and Mrs. Philip Custer Baker.

Mr. and Mrs. James H. Powe, 540 East Big Bend road and their grandson David Dooley will depart about Jan. 15 for California. After a short stay at San Francisco, Pasadena, Long Beach, Santa Barbara and Hollywood, they will sail for a trip of six weeks to Honolulu.

Miss Catherine Annan, daughter of Mr. and Mrs. Roger P. Annan Jr., 205 Plant avenue, had as her guest last week Miss Betty Hammerson of Janesville, Wis., a classmate at the University of Wisconsin. Miss Annan entertained at an informal tea Thursday afternoon. Friday evening Miss Annan gave a dinner party at her home for Miss Hammerson. Miss Annan and Miss Hammerson will depart tomorrow for Madison to resume their studies.

Dr. and Mrs. J. B. Corley, 25 Mason avenue, sent out announcements last week telling friends of the engagement of their daughter, Miss Irma Corley to Raymond J. McGrath, son of Mr. and Mrs. M. N. McGrath, 6304 South Roseberry drive. Miss Corley is a graduate of Loretto College. Mr. McGrath, who formerly resided in Cleveland, O., was educated at Notre Dame and Western Reserve University.

Mr. and Mrs. Leonard C. Martin, 22 Joy avenue, entertained Monday evening with a cotillion for their daughter, Miss Nancy Greenleaf Martin, and Miss Virginia Locke, daughter of Mr. and Mrs. John Locke of St. Louis.

Mrs. Frank Mead, 408 Park road, entertained her sewing club at luncheon Wednesday.

Mr. and Mrs. A. G. Lincoln, 236 Sylvester avenue, were the host and hostess at a bridge party and buffet supper Wednesday evening.

The Junior Fortnightly Dancing Club will give its next dance Jan. 12, at the Monday Club. Mrs. Louis T. Hall is in charge of arrangements for the dance.

Mr. and Mrs. P. R. King, 14 Algonquin lane, entertained at an informal tea Thursday afternoon for Mr. King's sister, Miss Clara King of Pasadena, Cal., who is their guest for a short time before going to New York.

Miss Margaret Holekamp, daughter of Mr. and Mrs. Fred Holecamp, 633 Sherwood drive, was hostess at a dance last evening for the Delta Gamma Sorority of Washington University. The lower floor of the Holecamp home was arranged for dancing. The decorations used were of the Christmas colors. Miss Holekamp wore an evening gown of ivory satin and slippers of red satin. There were 200 guests.

Miss Ada Blackman, daughter of Mr. and Mrs. G. H. Blackman, 205 Bristol place, entertained Friday afternoon at a bridge party.

The annual Christmas party sponsored by the members of the Algonquin Country Club for the younger members of their families was given Thursday afternoon at the club. A Christmas tree with gifts for each guest was in the lounge room. The dining room was decorated in ropes of cedar and baskets of poinsettas.

Miss Virginia Grace, daughter of Mr. and Mrs. Leo M. Grace, 246 Spencer road, will depart Tuesday for Northampton, Mass., to resume her studies at Smith College. Her brother, Pierre Grace also is returning East at the same time for Dartmouth. They were complimented at several informal parties during the holidays.

The Webster Groves Chapter, Daughters of the American Revolution, will meet Tuesday afternoon at the home of Mrs. James K. Stribling, 230 Blackmer place. The guest of honor will be Mrs. Howard Bailey, State regent. Mrs. Stribling will be assisted in receiving by Mrs. Louis P. Wingert, Mrs. G. A. Shepardson, Mrs. Louis Wolf and Mrs. E. F. Beesley.

Mrs. J. E. Davis of Champaign, Ill., has been the guest of her son-in-law and daughter, Mr. and Mrs. Charles Nye, 235 Jefferson road. Mrs. Davis will depart in a fortnight for California to spend the remainder of the winter with relatives.

Mrs. George Hawkins, 459 Fairview avenue, will be hostess at a meeting of Chapter E. B., of P. E. O., Tuesday afternoon. The program will be in charge of Mrs. Walter Bode.

Mr. and Mrs. Charles E. Ervin, 255 Blackmer place, entertained Sunday afternoon at an informal tea. They were assisted by their daughters, Miss Marian and Miss Doris Ervin. Their younger daughter, Miss Sarah, who has been spending the holidays at home, departs tomorrow for National Park Seminary, Washington.

Meeting of Writers' Guild.

The St. Louis Writers' Guild will meet Tuesday evening at the home of Mrs. Don C. McCord, 8040 Davis drive. Mrs. McCord will preside. Casper S. Yost will read one of his short stories; Mrs. Ann Rice Ludlow will read her article, "After Twenty Years on Crutches," which was published recently in Psychology Magazine, and Mrs. Jay Gelzer will tell of her contacts with editors and motion-picture producers.

To Represent Women Voters.

Mrs. Hollis Suits of Kirkwood and Miss Louise Warren Johnson of St. Joseph, Mo., will represent the League of Women Voters at the sixth conference on the cause and cure of war to be held in Washington Jan. 19 to 22.

Hutcheson's Semi-Annual SHOE SALE

Stetson Shoes
For Men and Women
Special Group $11.50 to $14.00 Values, NOW.. $7.85

This semi-annual event gives well-dressed men and women a real opportunity to satisfy their footwear desires at gratifying savings. All Stetson styles substantially reduced to $7.85, $9.85 and $11.85, included are, of course, the newest models. Early selection advised.

Hutcheson's Special
Shoes for Men
$5.85 $6.85 $8.45

Johnston & Murphy
Shoes for Men
$15.00 Values NOW $12.85

SILK Hosiery
Full fashioned — picot top — all the wanted shade...
Values to $1.95 Now $1.12

For a limited time...every pair of Johnston & Murphy Oxfords and High Shoes reduced. The worth-while savings urge men who demand quality footwear to buy at least two pairs now! Make selections while assortments are at their best.
Broken Lines $9.85

Hutcheson's
712-714 Olive Street

FURS
1/4 to 1/3 OFF
ON OUR ENTIRE STOCK OF FUR COATS
YOUR OLD FUR COAT taken as part payment on a lovely new one.

REPAIRING REMODELING
25% to 33 1/3% off on all our work. We are making these special prices in order to keep our master furriers busy. Order your work done now for less.

Fur Collars Made to Order for Cloth Coats
WE MAKE FUR SCARFS FROM RAW PELTS
Special Attention Mail Orders
Landers-Pearlman Fur Co.
Manufacturing Furriers
312 N. 6th St., 4th Floor.
Opp. Famous-Barr

Clearance!
REDUCTIONS UP TO 50% of fine FUR COATS
JACQUETS . . . . . SCARFS

St. Louis' Greatest FUR Event! Now SAVINGS UP TO 50% on the finest fur creations of St. Louis' oldest and largest fur house. The coats are beautiful, the values are extreme.

COATS— Coco Squirrel, Sandalwood Caracul, Kid Caracul, Leopard, Raccoon, Jap Weasel, Etc..... $200 to $250
COATS— Merino Lamb, Natural Opossum, Mink Muskrat, Golden Muskrat, Etc. ..... $50 to $95
COATS— Black Caracul—Mink-Trimmed, Gray Caracul, Beige Ermine, Golden Seal, Natural Brown Persian, Nutria, Beaver, Black Caracul, Black Persian, Logwood, Seal, Etc..... $400 to $500
COATS— Hudson Seal, trimmed with Mink, Chinchilla Rat, Natural Brown Caracul, Siberian Squirrel, Raccoon, Etc. ..... $300 to $400
COATS— Black Caracul, Baum Marten Trimmed, Kalis Caracul, Baum Marten Trimmed, Black Galyak, Chinchilla Trimmed, White Ermine, Coco Erminh, Summer Ermine, Natural Broadtail, Etc. ..... $725 to $895
JACQUETS— Lapin, Pony, Civet Cat, Mole, Leopard Lapin, Golden Seal, Etc. ..... $55 to $325
FOX SCARFS— A complete assortment, ranging in price from ..... $15 to $450
American Mink Coats, $735 to $3900

Leppert Roos Fur Co.
A. G. SOLARI, President
809 WASHINGTON AVENUE
FURS OF DEPENDABLE QUALITY

Sale Now on
Wilbur Coon Shoes
$7.85 $8.85 $9.85
and a Special Lot at $6.85 of Incomplete Sizes
Women who know the value of these wonderful Fitting Shoes, will especially welcome this event. We advise early shopping to assure a complete size range.
Available in Sizes 1 to 12 AAAA to EEEEE Shoes That "Really Fit" the Entire Foot and Hold Their Shape.
Hosiery Special $1.00 Not More Than 3 Pairs to a Customer
Wilbur Coon Shoes
619 Locust St.
Tom Nolan John Eckhard
House Slippers, Hand-Turned Low Heel Oxfords and Straps. $2.95

Art Needlework
OUR Big January Clearance Sale
ALL OF NEXT WEEK
January 5th to 10th inclusive
Buy now for gifts, showers, bazaars, etc.
Odds and ends in sizes and patterns of Stamped Goods. All goods are from our regular stocks, no goods bought for sale purposes.
An opportunity for the art needleworker to obtain many useful and wanted articles at small cost.
In the Sale are Bedspreads, Pillowcases, Towels, Scarfs, Centers, Baby Things, Etc., Etc.
Frank's
819 LOCUST ST.

Child Study Circle Meeting.

The United Jewish Child Study Circle will meet Tuesday at 2:30 p. m. at B'Nai El Temple, Clara and Delmar boulevards. J. A. Wolff, executive director of the Neighborhood Association, will talk on "Heredity and Environment." The Intensive Study Groups will meet at 1:30 p. m.

To Address Women's Ad Club.

Edgar C. Taylor, former professor of literature at Washington University, will be principal speaker at the monthly dinner meeting of the Women's Advertising Club at the Town Club at 6 o'clock tomorrow night.

Walk-Over JANUARY SALE

Men's and Women's Shoes

$5.95 to $8.95

Values Up to $14.50

Main Spring Arch Shoes $8.95 to $9.95

Walk-Over

SHOE STORES

612 OLIVE — Grand and Washington

Open Evenings Except Wednesday

January Clearance

Of Utmost Importance to You —If You Are Not Slender

Marvelous choice—smart apparel for stout women All sizes—35½ to 47½—38 to 56

FUR-TRIMMED COATS

$37 $57 $97

Formerly $65 to $159.50

Save $28 to $62.50—and get the best-looking, best-fitting cloth coats, trimmed with Persian, caracul, squirrel, lynx, skunk and other smart furs. Exceptional values, indeed.

Gowns-Dresses

$13 $23 $33

Formerly $29.75 to $69.75

Regular and Extra Size

Silk Lingerie

$1.95 to $14.50 Values

1/3 to 1/2 Off

Gowns, chemise, bloomers, French panties, step-ins and slips. Beautiful garments made of satin or crepe de chine in dainty lace-trimmed or smartly tailored styles. Delicate pastel shades.

ADAPTO SHOES

The favorites of more than a million women. Sizes to 11. Widths AAA to EE—but not in every one of the styles.

$8.85

Formerly $10.50 to $14.50

Suede, satin, kid, patent leather, simulated lizard. Black and colors. Incomparable comfort — and smart style.

Lane Bryant

SIXTH and LOCUST

Jefferson Barracks

Items of Social Interest From the Army Post.

COL. AND MRS. PEGRAM WHITWORTH entertained the officers and women of the garrison with an informal reception on New Year's day.

Capt. and Mrs. Richard Sandusky returned Tuesday from St. Joseph, Mo., where they had been visiting their parents, Mr. and Mrs. Robert Blythe and Mr. and Mrs. O. A. Sandusky.

Mrs. Edwin Wheatly has returned from a visit to her father, Mr. Lewis of Horton, Kan. Mrs. Wheatly motored as far as St. Joseph, Mo., with Capt. and Mrs. Sandusky.

Mrs. E. M. Sutherland entertained the Weekly Bridge Club at luncheon Tuesday.

Mr. and Mrs. C. Hanks of Detroit left Sunday, after a short visit with their son-in-law and daughter, Lieut. and Mrs. Logan Clarke.

Lieut. and Mrs. Arthur Moore entertained at dinner at their quarters on Sunday evening, having as their guests Lieut. and Mrs. August E. Schanze and the latter's house guests, Capt. and Mrs. Clifford Doyle of Abington, Ill.

Miss Betty Fillebrown, who has been visiting her sister and brother-in-law, Maj. and Mrs. Arther Underwood, left Tuesday for Philadelphia.

Maj. and Mrs. Arthur Underwood entertained at dinner before the New Year's eve hop.

Mr. and Mrs. Robert P. Rainey left for California Saturday after a month's visit with their daughter and son-in-law, Maj. and Mrs. Thomas Smith.

Capt. and Mrs. Aubrey J. Bassett were hosts at a family dinner in honor of Mrs. Isabell Bassett's seventieth birthday anniversary.

Lieut. and Mrs. Welborn Griffith returned Friday from a short leave which they spent with Mrs. Griffith's parents, Maj. and Mrs. Daniel Torrey of Fort Leavenworth.

Mrs. John Randolph returned Christmas Day from California, where she had been called by the illness of her sister.

Chaplain and Mrs. Edward Trett are receiving congratulations for a son born Dec. 29 at the post hospital.

The Weekly Bridge Club had a Dutch treat supper before the hop, Wednesday. The supper was held at the quarters of Lieut. and Mrs. Arthur Moore.

Capt. and Mrs. Clifford Overfelt returned Sunday from a Christmas visit with Capt. Overfelt's parents, Mr. and Mrs. Wallace Overfelt of Auxvasse, Mo.

In honor of the birthday of their daughter, Patty, Lieut. and Mrs. E. M. Sutherland were hosts at a dinner and theater party Saturday evening.

Pegram Whitworth Jr., returned to the Principia Sunday where he is attending college, after spending the holidays with his parents, Col. and Mrs. Whitworth.

Kirkwood

MR. AND MRS. ROBERT WILLIAMSON of Pittsburg, Pa., who have been guests of Mrs. Williamson's parents, Mr. and Mrs. Otis E. Turner, 329 Way avenue, will return home this week.

Mr. and Mrs. Albert J. Shands, 460 North Harrison avenue, will have as their guest for a few weeks their daughter, Mrs. Grady Reddick, of Dallas, Tex. Mrs. Reddick is expected to arrive Tuesday.

Mr. and Mrs. T. T. Tyler, 401 Scott avenue, were host and hostess at a buffet supper Sunday evening.

Mr. and Mrs. E. C. Gilmour, 1 Pittman place, with their daughters, Miss Doris and Mildred, and their son, Everett, have gone to Cincinnati, O., where they will make their future home.

Miss Matilda Jones, daughter of Mr. and Mrs. Lorraine F. Jones Jr., 507 North Taylor avenue, will depart tomorrow for Sweet Briar, Va., to resume her studies at Sweet Briar College. Alexander Jones will go East at the same time to return to Dartmouth College.

Mr. and Mrs. John K. Lord Jr., 125 Woodlawn avenue, entertained Wednesday evening at an informal bridge party and buffet supper.

Mrs. Anthony J. Nulsen of Rott road entertained Wednesday afternoon at a bridge luncheon in compliment to her niece, Miss Hester Stocker, daughter of Mr. and Mrs. S. C. Stocker, 350 North Woodlawn avenue.

Mrs. Paul Rutledge, 205 Smith avenue, entertained Tuesday afternoon at a tea complimenting Mrs. J. S. McMillan of Cape Girardeau, who has been the guest of Mrs. Elizabeth Green, 211 North Taylor avenue.

Mrs. Frederick Good, 322 East Jefferson avenue, will entertain her bridge club Wednesday afternoon at luncheon.

Announcement has been made of the marriage Tuesday morning of Miss Helen Gund, daughter of Mr. and Mrs. L. M. Gund, 230 Skinker road, to John O'Meara of Glendale. The wedding took place Tuesday morning at St. Roch's Church, Father Spencer officiating. The only attendants were Miss Grace Malon and Ralph Jacobsmeyer. A wedding breakfast for the members of the two families at the Westborough Country Club followed the church ceremony.

Mrs. William M. Stringer, 500 North Dickson avenue, entertained Tuesday afternoon at an informal tea.

Daughters of 1812 Junior Group Formed

MRS. WILLIAM HARVEY ENGLAND, who is state registrar of Missouri Society Daughters of 1812, and regent of St. Louis Chapter, has organized a St. Louis junior chapter of 15 members, and entertained them at a Christmas party Friday, Dec. 26, at the home of Mrs. B. M. Godfrey, 6049 Clemens avenue, who was joint hostess. Mrs. England ranks first in the state in securing new members and has won two state prizes for her work.

Mrs. Bess Whiting presented a flag to the St. Louis Juniors as a memorial to her mother, Mrs. Irene Carlton Gillespie, who was a Real Daughter of 1812.

Miss Estelle, Miss Marion and Miss Helen Kreitz gave readings, and Miss Martha Ottofy gave piano numbers, including the Doll Dance by Brown, and the "March of the Toys" by Victor Herbert.

The following children were present: William C. Burton Jr., Marshall Mott Burton, Earl Gillespie Jr., David G. Barnes Jr., Richard Godfrey Barnes, John B. Kreitz, Beverly Ann Gillespie, Josephine Elizabeth Berger, Ruth Huffman, Virginia Lewis, Estelle, Marion and Helen Kreitz, and Frances Lee Rulon.

REDUCE AND STAY REDUCED

The new styles demand you to have a small waist. LEARN HOW TO REDUCE QUICKLY by the NEW technique of posture.

SPECIAL—2 POSTURE LESSONS 4 REDUCING TREATMENTS $5.00

BATTLE CREEK INSTITUTION, INC.

625 LOCUST — CEntral 5439

FREE Cloth Coats Relined and Cleaned $7.96

We furnish good silk linings.....

THE SILK LINING YOU SELECT IS GIVEN FREE WITH EVERY JOB OF CLEANING AND RELINING OF LADIES' CLOTH COATS.

WE SOLICIT OUT-OF-TOWN ORDERS.

M. DAVISON FUR CO.

CEntral 6255 — 505 N. 7TH STREET

CUTICURA

Foremost among Toilet Preparations

NOW PRODUCES

Cuticura Shaving Cream

AND what a contribution it is to the cause of shaving! A small amount quickly works up into a thick lather that remains throughout the shave, without retouching as is sometimes necessary. It contains the delicately medicated properties of Cuticura which soothe the skin and do away with the necessity of using lotions.

At your dealers or sent postpaid on receipt of 25c. Address: Cuticura Laboratories, Malden, Mass.

SWOPE'S

ANNUAL JANUARY SALE

STARTS MONDAY

FOOTWEAR

for

WOMEN—CHILDREN—MEN

Our Most Seasonable and Fashionable Styles for All Occasions

Reduced to the Lowest Prices in Many Years

Swope Shoe Co. OLIVE AT 10TH ST.

NO RETURNS—ALL SALES FINAL

The Post-Dispatch offers readers a far larger number of rooms for rent than are listed in all the other St. Louis newspapers combined. It is the recognized renting medium in St. Louis.

GARLAND'S

JANUARY REDUCTIONS

These are stock-reducing days . . . huge selections . . . all up-to-the-minute . . . mostly recent arrivals . . . none that date back more than a few weeks. Everything was formerly priced on the recent new low level and now still further reductions to clearaway quickly.

$20 to $70 Reductions on COATS

A group of Winter Coats that have sold right along up to $45, including the new rough-finished chevo-crepe. Handsome fur trims. **$25.00**

$59.50 is a conservative early-season price for most of these smartly furred Coats in the smart woolens. Plenty of black coats. **$39.50**

$79.50 to $100 regularly and now reduced in a group to clear away at $59.50, in spite of the fact that they are as new as today's news. **$59.50**

These are the high-type Coats you've seen priced up to $149.50 . . . superb fashions with magnificent trims of expensive furs. **$79.50**

Coat News Choose your Spring Coat now . . . heavily interlined for Winter wear . . . one of the new rough woolens by F. & H. and other mills. Chonga . . Unga . . Basha . . Chevo-crepe . Knob-tweed . . Featherdown. When the robins arrive remove the interlining and presto! You have your Spring Coat. Prices range from ..... $25 to $89.50

COAT SALON—THIRD FLOOR

DRESSES

Reduced From $16.75 and $25 — **$8.94**

The vast majority of these Coats, including most recent purchases, are now reduced for immediate disposal in these groups. Other individual models at equally attractive reductions will be on display.

$29.50 to $39.50 Dress and Evening Gowns $16.75 to $25

A pleasant surprise awaits those who regularly pay about $16.75 to $25 because these higher-priced fashions, now reduced for the first time, will be choice morsels of value at their new prices.

All Sizes for Juniors, Misses Women and Large Women

The tremendous drop in price from $25 to $8.94 tells its own story of the values you'll find in this group of chiffons, satins, crepes, prints and other current fashions in a wide range of colors.

Sizes 14 to 20 . . 36 to 42 . . 44 to 46 and 16½ to 26½

$6.94

A record reduction that will quickly dispose of this group, mostly $16.75 street and afternoon Dresses in the wanted silks and cloths, in a variety of dark shades and the lively, new colors.

Sizes 14 to 20 . . 36 to 42 . . 44 to 46

DRESS SHOPS—SECOND FLOOR

HOSIERY CLEARAWAY

$1.39 to $1.65 Chiffons. These are all PICOT-EDGE Stockings, in sheer or medium-weight chiffon. All DULL finish, with the new curved panel heels. All perfect, full-fashioned and in all the wanted colors..... **85c**

$1.69 to $1.95 sheer or medium-sheer chiffon, with picot-edge and run-stop features. New panel heels. Double silk welts. Cradle foot and curved toe blocks. All sizes and colors..... **$1.05**

STREET FLOOR

THOMAS W. GARLAND, Inc.—SIXTH STREET, BETWEEN LOCUST AND ST. CHARLES

ST

STIX

An Outst
Wilton R

9x12-FT. GULISTAN AM

A Sal
All-W
Blan

In Solid Paste

$4

Keep snug and warm nights under these new closely woven of pre-shru wool, in solid pastel borders. All are bound sateen to match. Size 66x

Novelty

In Two Sizes at Spe

New Spreads woven cotton yarns are in white green, orchid and rust de

Size 72x105 inches....
Size 86x105 inches...

(Second Floor and

For Telephone Shopping Ser

Irish Point

See Our Other Announcements on Three Following Pages

STIX, BAER & FULLER

GRAND-LEADER

Daily Luncheons
—in our Moderne Room and English Grill are particularly enjoyable. The food is delicious, the service excellent, prices moderate.
(Sixth Floor.)

An Outstanding Sale of 9x12 ft. Wool Wilton Rugs at Extraordinary Savings!



Regularly $79—But Because the 19 Stores of the Associated Merchandising Corporation Grouped Their Purchases, the Price Is ... **$55**

Whether your judgment is guided solely by beauty . . . whether your budget has strict limitations . . . you will have every possible advantage in buying your new Rugs in this sale. Scores of Rugs, all designed to furnish the major interest in decorative schemes, are offered now at this extraordinary price because of a very special purchase by our 19-store affiliation. Each Rug is perfect . . . closely woven with a thick, deep pile. Size 9x12.

100 Seamless Axminster Rugs

Be among the fortunate homemakers to secure one of these fine Axminster Rugs at this exceedingly low price! This also represents our share of a very special purchase made by the Associated Merchandising Corporation . . . proving again the extreme values to be obtained through this group purchasing power. A large and interesting variety of beautiful designs. Size 9x12. Regularly $45. **$34**

First Payment as Low as $5 . . . Balance Monthly

9x12-FT. GULISTAN AMERICAN ORIENTALS—DISCONTINUED PATTERNS — REDUCED TO $98.50
(Sixth Floor.)

A Sale of All-Wool Blankets

In Solid Pastel Shades at

$4.98 Each

Keep snug and warm these cold winter nights under these new Blankets. They are closely woven of pre-shrunk 100% pure virgin wool, in solid pastel shades with colored borders. All are bound with three-inch cotton sateen to match. Size 66x80 inches.

Novelty Spreads

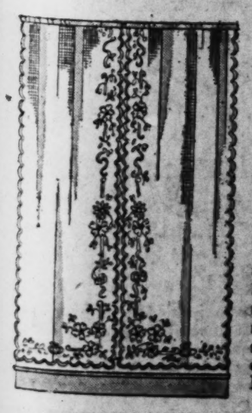
In Two Sizes at Special Low Prices!

New Spreads woven of excellent quality cotton yarns are in white with blue, rose, gold, green, orchid and rust designs.

Size 72x105 inches.....$3.50
Size 86x105 inches.....$3.98
(Second Floor and Square 15, Street Floor.)

For Telephone Shopping Service—Call CEntral 6500.

Irish Point Curtains



In Several Beautiful Styles Are Greatly Reduced Now to . .

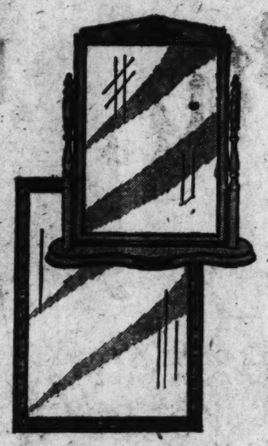
$1.98 *Pair*

Dress your windows in these smart imported Curtains . . . priced now at even less than you would ordinarily expect to pay for domestic curtains! A wide selection of patterns—including a number of Fancy Net and Casement styles.
(Sixth Floor and Square 13.)

A Special Sale of Wood & Metal Picture Frames

3000 In This Sale Group—

$1.25



Now is the time to have all your Christmas photographs framed . . . while you can profit by this very special price! Wood and Metal Frames in a wide variety of attractive new styles are included in this sale group. Price includes framing . . . bring your photographs.

Hand-Carved Picture Frames
In various styles and sizes — designed to enhance the beauty of your loveliest photographs. These are very special at **$1.95** and **$2.95**

Hand-Tooled Leather Frames
Beautiful Italian Frames made of soft lustrous leather, hand-tooled in exquisite designs. Folder and standing style, all reduced..... 20%

Hanging and Moulding
During this sale our entire stock of fine Hanging Frames and Picture Mouldings will be offered at this reduction! Frames for every type of picture are included at a saving of 1/3

New Metal Frames
Four of our most popular designs in beautiful Metal Frames have been grouped at this very special price! In gold or silver finish; beautifully etched, low priced at.... **$7.98**
(Fifth Floor.)

Now! Select a New Home Electric Sewing Machine

And Receive a Special $40 Allowance on Your Old Machine

It won't be long until the Spring sewing season begins . . . you'll find out how much easier it is if you possess a New Home Sewing Machine! Easy to operate, it does your sewing quickly and well, requiring the least possible effort. Several attractive Consoles and Portable styles are here for your selection . . . all at very moderate prices.



A Dressmaking Course in Six Volumes, and a Handy Sewing Bag Will Be Included With Your New Home Machine.

. . .

$5.00 First Payment—Balance Monthly—No Extras—No Interest
Your Hemstitching Neatly Done While You Shop, Yard, 7c and 10c
We Repair All Makes and Types of Machines at Very Moderate Rates
(Fifth Floor.)

Sale of Fine-Count Pepperell Sheets

Offered for the First Time at These New Astonishingly Low Prices

Practically as Fine as the Very Finest Percale



Supply Your Needs Now at These Unusual Savings

Housewives know and prefer Pepperell Sheets and Cases for their fine quality and exceptional durability, and Monday we offer an opportunity to purchase the new FINE-COUNT Pepperell Sheets and Cases at new sale prices! We particularly desire to stress the fact that they are not the regular quality Pepperell or Lady Pepperell—they are practically as fine as the very finest percale, being firmly and closely woven of the finest selected hard-twisted cotton yarns, assuring unusual durability and unexpected wearing qualities. Note the prices below.

Hemmed Sheets

$3.00 Sheets, 63x99, now $1.49
$3.25 Sheets, 63x108, now $1.59
$3.25 Sheets, 72x99, now $1.59
$3.50 Sheets, 72x108, now $1.69
$3.50 Sheets, 81x99, now $1.69
$3.75 Sheets, 81x108, now $1.89
$4.50 Sheets, 90x108, now $2.29

Hemmed Pillowcases

65c Pillowcases, 42x36 . . . . . 39c
80c Pillowcases, 45x38½ 44c
(Second Floor and Square 15, Street Floor.)

Mail Orders Promptly Filled. For Telephone Shopping Service—Call CEntral 6300

Mrs. Albert Stuart of St. Joseph, Mo., is the guest of her mother, Mrs. George H. Markert of 587 North Twelfth street.



Special Permanent $2.50

Ambassador Beauty Shop
411 N. 7th St.
501 Ambassador Theater Bldg.
CAnfield 6179

Marcel Waving, 50c & 75c
$10 Permanent Wave, $5
Hair Tinting, $4.50 to $10
Shampoo and Finger Wave, with field 50c

Hirsch's Hair Bazaar, Inc.
Ambassador Theatre Bldg., 5th Fl.
411 North Seventh St. CEntral 2304
Hair Dyes, Toilet Articles
Hair Goods, Doll Wigs

STOUT WOMEN



Beautiful Silk
DRESSES
The Quality That Used to Be $12.95
$10

Gay Prints! Chiffons! Georgettes! Flat Crepes! Cantons! Sunday Nite Frocks! Dresses that may be worn with or without sleeves! Slenderizing lines! High shades! Plenty of black!

All Sizes 38 to 56
Misses Plus Sizes 20+ to 30+

Stout-Arch Shoes

Built-in arch! Narrow-fitting heel! No cramping of toes! Expert fitting guaranteed!



Sizes to 11 Widths to EE

$5.75

Stylish Comfortable Economical

ZIPPERS! RUBBERS! ARCTICS! All Sizes, 4 to 11

Lane Bryant Basement
SIXTH and LOCUST

EAST ST. LOUIS SOCIAL NOTES

ANNOUNCEMENT has been made of the engagement of Miss Ellen Wilson Tobe, daughter of Mr. and Mrs. Hayward Tobe of Fairfield, Ill., to T. Melville James, son of Mr. and Mrs. M. C. James of 1618 North Thirty-ninth street. No definite date has been set for the wedding.

Miss Marian Grote of Cincinnati, O., departed for her home Friday after a two-weeks' visit with her brother-in-law and sister, Dr. and Mrs. Joseph Beykirch, of Country Club place.

Mrs. Elmer Mollman of 403 Washington place entertained at a bridge luncheon at her home Friday afternoon. The guests: Miss Eleanor Thomas, Miss Virginia Marshall, Miss Alice Gillespie of St. Louis, Mrs. Harold King, Mrs. Kimball Stephens, Miss Orville Cryder, Mrs. Edward Hiob, Mrs. Theodore Eggmann, Mrs. August M. Eggmann, Mrs. Eugene Byron of Jacksonville, Fla.; Mrs. Morris McLean of Nashville, Tenn., and Mrs. Frederick W. Dieffenbach of Jersey City, N. J.

Mrs. Mollman also entertained the members of her bridge club at luncheon at the Tiffin Tea Room yesterday afternoon. The members of the club are: Miss Alma Hornier, Miss Mabel Lett, Miss Mildred Lett, Miss Virginia Marshall, Miss Eleanor Thomas, Mrs. Eugene Byron, Mrs. Edward Hiob and Mrs. Frank Rigney.

Miss Marie Henry, daughter of Mrs. E. E. Henry of 418 North Ninth street, will depart Friday for Miami, Fla., where she will spend the remainder of the winter.

Mr. and Mrs. Charles J. Schiele, Mr. and Mrs. A. T. Spivey and Dr. and Mrs. G. C. Otrich spent the week-end in Springfield, Ill., where they were guests at the Governor's reception.

Mr. and Mrs. Edward L. Lalumier of Chicago have returned to their home after a week's visit with Mr. Lalumier's mother, Mrs. Mary Elizabeth Lalumier of Centerville Station.

Miss Ida Gerold of 525 Washington place entertained at dinner and bridge at her home Tuesday evening. The guests were: Dr. and Mrs. William Allen, Dr. and Mrs. Edmund Holten, Mr. and Mrs. Roy Doyle, Mrs. and Mrs. Frank Taylor, Mr. and Mrs. William Costello and Jack Wies.

Mrs. Florence Reber of Kansas City, Mo., has departed for her home after a short visit with her daughter, Mrs. Pierre Thelin of West Main street.

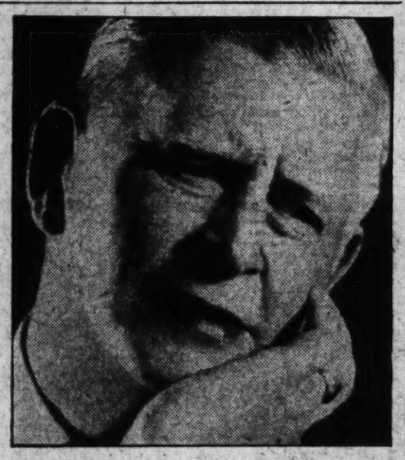
Mrs. W. E. Day of the Lansdowne apartments entertained at a 1 o'clock bridge luncheon at her home Tuesday afternoon. The guests were: Mrs. Clifford Halpin, Mrs. John J. Hallihan, Mrs. W. McKinley Edminston, Mrs. Riley E. Giger, Mrs. E. M. Enclin, Mrs. Byron Smith, Mrs. E. S. Chapin, Mrs. Edward R. Hiob, Mrs. J. S. Mowry, Mrs. E. M. Selser, Mrs. J. J. Kinney, Mrs. Thomas Byrnes, Mrs. R. F. Lewis, Mrs. W. R. Held, Miss Mabel Lett, Miss Mildred Lett and Miss Cora Utley.

Dr. and Mrs. William L. Hanson of Lindorf drive have returned from a short visit at Biloxi, Miss.

Mrs. Charles B. Goedde of North Tenth street entertained Monday at a bridge luncheon at the Coronado Hotel in St. Louis for her daughter, Miss Charlotte Goedde, who is a student at Mary Institute. There were 50 guests. The guests from East St. Louis were Miss Mary Hendricks, Miss Jean Weber, Miss Louise Kurrus, Miss Helen Edmiston, Miss Lucille Gerold, Miss Louise Gard, Miss Virginia Christen and Miss Alice Louby.

Mr. and Mrs. J. L. Hasbrouck of Bloomington, Ill., have departed for home after spending the holidays with Mr. and Mrs. J. B. Williamson of 3999 Lincoln avenue.

The Junior Service League will have its regular monthly meeting Thursday evening at the Y. W. C. A. Mrs. Harold G. Baker will preside.



SAFE FOR NEURALGIA

Prompt Relief From Aches and Pains of Headaches, Colds, Lumbago, Rheumatism, Sore Throat and Neuritis.

Bayer-Tablets Aspirin Genuine

DOES NOT HARM THE HEART

BAYER ASPIRIN

Accept only "Bayer" package which contains proven directions. Handy "Bayer" boxes of 12 tablets. Also bottles of 24 and 100—All druggists.

See Our Other Announcement on Preceding Page and Two Following Pages

STIX, BAER & FULLER
GRAND-LEADER



All Winter Hats in Our French Room Reduced!

134 Distinctive Models Are Now Re-Priced at

$5

Styles for Street, Afternoon and Sunday night costumes—mostly one of a kind.

93 Hats Were $15.00
11 Hats Were $17.50
5 Hats Were $19.50
10 Hats Were $22.50
12 Hats Were $25.00
1 Hat Was . $27.50
2 Hats Were $29.50
(Third Floor.)



January Special!

Permanent Waves for $7.85

This is the Wave for which you regularly pay $10 in the Beauty Salon . . given with the same skill and care, at an emphatic saving in price! The special rate includes shampoo and finger wave. Call CEntral 6500, Station 231, for your appointment.

All Our Hair Goods Reduced 25%

Transformations, switches, bob curls . . every piece, without exception, is offered in the January Sale at one-fourth reduction.
(Ninth Floor.)

COATS
In the January Sale of Apparel

Recent Fashions Are Priced for Real Economy in This Group

Many of the Coats that have but lately arrived in our mid-season stocks are included in this January Sale! Bright, youthful colors . . . so new and smart! Black Coats and fashionable Greens and Browns! Furred so luxuriously that you know them to be expensive models! The season's outstanding successes are in this collection.



Furs Include: Fox, Wolf, Caracul, Skunk, Lapin, Beaver, Squirrel, Persian!

Style Notes: Scarf Collars Standing Collars Deep Fur Cuffs Belted Silhouettes

(Women's and Misses' Sizes—Third Floor.)

Coats Like These Are a "Rare" Find

Little short of amazing . . these January Sale values in Coats of the latest modes! Bright tweeds, spongy woolens, black formal fabrics . . with Caracul, Squirrel, Wolf, Lapin.

$29
(Third Floor.)

All Our Finer Coats Are Reduced 1/3

Distinguished Coat fashions were never more luxuriously expressed than in this group of one-of-a-kind models with the finer, selected furs . . . in the January Sale at a saving of.....
(Third Floor.)



Beginning Monday, the Semi-Annual Sale of

Manhattan SHIRTS

Offering Our Entire Stock—White Shirts Included—at Remarkable Savings

Choose any Manhattan Shirt in our extensive varieties at twice-a-year savings! White, plain colors and patterns are included . . . Broadcloths, Chambrays, Oxford Cloths and other fabrics . . . collar-attached, collar-to-match, button-down collar and dickey bosom styles. All sizes.

All $2.00 & $2.15 Manhattan Shirts, $1.55
All $2.50 & $2.65 Manhattan Shirts, $1.85
All $3.00 Manhattan Shirts.....$2.25
All $3.50 Manhattan Shirts.....$2.85
All $5.00 Manhattan Shirts.....$3.65

Also Manhattan Pajamas

All $3.50 Manhattan Pajamas..$2.85
All $5.00 Manhattan Pajamas..$3.65
All $7.50 Manhattan Pajamas..$4.85
(Men's Furnishings—Street Floor.)

For Telephone Shopping Service Call CEntral 6500

600 Handmade Philippine Gowns

Regular $2.95 Quality—
January Sale Price
$1.98

Gowns of batiste and nainsook, in white and colors, with embroidered floral and conventional designs. All are in sleeveless style. Some with embroidered shoulder effects. Sizes are 15 to 18.



Philippine Gowns

Regularly $3.95,
$2.98

Hand-embroidered Batiste and Nainsook Gowns with colored sprays or net inserts. Choice of neck lines and shoulder effects. Sizes 15 to 18.
(Second Floor.)

Silk Undergarments

Two Specially Priced Groups at

$1.00 $1.59

This group of Lingerie fashioned of pure-dye silks is an outstanding feature of the January Sale. Panties, step-ins, chemises and dance sets at $1. Gowns (weighted crepe), costume slips, panties, chemises and dance sets, $1.59.
(Second Floor and Squares 18 and 21, Street Floor.)

For Telephone Shopping Service Call CEntral 6500

Stix, Baer

See Our

Monda

Tremendous Foreign Purchase

Last summer, Stix, Baer & Fuller and a group of associated stores, sent a committee to Europe to comb the foreign markets for outstanding linen offerings . . . Although the committee members were among the most experienced "linen men" in the country, found what they agreed to be the most astonishing group they had ever seen at anywhere near this price.

. . . *Only by purchasing tremendous quantities were they able to secure the group. Stix, Baer & Fuller Downstairs Store's share of the purchase is presented here.*

12

12x1 Inch

Fine li in soli neatly, such

54

Attrac deep, at this

17- Na

A very all-line ask Na some and la

Sale! N

F

Men TEE able crotc They

59c PR

Woven Rayon Check Gingham
25c

Bright, clear checks in various sizes; woven of rayon and cotton. 36 inches wide.

Alm puro Crep a m ings quar

36- 36- 36-

Sale o

Dainty Curtains

VALANCED CURTAINS of colored figured grenadine...nea inch valance and tie-backs to ma STYLE CURTAINS of extra either plain or colored effects terns. Cornice valance at top;

$1.79 c

Extra Special FINE SILKS
79c

Silk flat crepe, Canton crepe, printed and plain color chiffons, crepe satins and super rayon crepe; 39 inches wide; cut from the bolt.

On the firm and for

Pequot

Colonial Patch Quilts
$1.99

Many attractive color combinations; rose, blue, green, yellow and orchid; all closely stitched.

Ev and

120 ma lin;

Stix, Baer & Fuller • Downstairs Store

See Our Other Announcements on Two Preceding Pages and Following Page

Monday! Sale Imported Linens

Tremendous Foreign Purchase

Last summer, Stix, Baer & Fuller and a group of associated stores, sent a committee to Europe to comb the foreign markets for outstanding linen offerings . . . Although the committee members were among the most experienced "linen men" in the country, found what they agreed to be the most astonishing group they had ever seen at anywhere near this price.

. . . Only by purchasing tremendous quantities were they able to secure the group. Stix, Baer & Fuller Downstairs Store's share of the purchase is presented here.

12,000 Hemstitched Linen Damask Napkins

12x12 Inches . . 7½c 13x13 Inches . . 10c 14x14 Inches . . 12½c

Fine linen Damask Napkins, some with white ground with colored damask borders, others in solid colors of blue, pink, green, yellow and orchid. Woven in floral designs and neatly hemstitched. EVERYONE IS PERFECT. You'll marvel at the fine quality at such remarkably low prices. May be matched into half dozen or dozen lots.

54-Inch All Linen Crash Cloths

Attractive, serviceable Cloths of heavy linen crash; hemmed and have deep, fast-colored borders. Very slight irregulars, but most unusual value at this price. So desirable for breakfast and luncheon cloths. **77c**

17-In. All-Linen Napkins, 6 for 77c

A very low price for these fine, all-linen, silver bleached damask Napkins. Woven in handsome floral designs. Will wear and launder nicely.

20-In. All-Linen Napkins, 6 for $1.00

These large fine linen damask Napkins are really unusual values at this price. Hemmed, ready for use. Many attractive floral designs for selection.

Colored Linen Breakfast Sets $2.19

Hemstitched, linen damask tablecloth, 52x52 inches, and half-dozen napkins to match. Woven in floral designs. Pink, blue, green and yellow.

Crash Cloths 98c $1.29

So serviceable and launder so nicely. Hemmed. Made of fine linen crash; with fast-colored borders. Very slight irregulars. 54x68-inch, 98c. 60x80-inch, $1.29.

All-Linen Hemstitched Sets $2.46

52x68-inch cloth with 6 napkins; fine, silver bleached, linen damask; hemstitched; woven in handsome floral designs.

Sale! Men's 50c Track Pants 35c



Fine Broadcloths With Elastic in Side of Waistband

Men and women who buy for men will stock up on these fine, GUARANTEED, FAST COLOR broadcloth Track Pants. Neatly made and comfortable . . . three-button set-in front waistbands . . . balloon seat . . . trouser crotch. Large variety of fancy patterns with plain colored waistbands. They'll launder well, too. Sizes 28 to 42.

3 PAIRS FOR $1

Knitted Athletic Shirts, sizes 32 to 46; are specially low priced 39c

59c PRINTED RAYON CREPE

Woven Rayon Check Gingham 25c

Bright, clear checks in various sizes; woven of rayon and cotton. 36 inches wide.

Almost unbelievable, but true, nevertheless, you can purchase this fine grade rayon and cotton-mixed Crepe at only 29c a yard. Beautiful suede finish . . . a most attractive selection of patterns and colorings. 36 inches wide, cut from full bolts. Limited quantity, so early selection is advised. **29c**

36-In. Colored Broadcloth 19c

Superior quality; highly mercerized; pretty solid colors and white; a very unusual value.

36-In. Pink Lingerie Cotton Charmeuse, plain or shadow stripes, 25c
36-In. Woven Jacquard Lingerie Crepe, in pastel shades, yd 29c
36-In. Printed Broadcloths and Percales, 2 to 10 yd. lengths, yd., 15c

Sale of 1600 New Curtains

Dainty Curtains for Most Any Room in the Home at Substantial Savings

VALANCED CURTAINS of sheer, combination colored figured grenadine . . . neat hemmed side; 54-inch valance and tie-backs to match. PRISCILLA STYLE CURTAINS of extra fine grenadine; either plain or colored effects. Attractive patterns. Cornice valance at top; tie-backs to match. **$1.44**

LACE PANELS in the popular filet and shadow lace weaves . . . a splendid assortment of handsome, allover designs. Desired beige tint. Straight or scalloped bottoms finished with deep, rayon fringe. 45 inches wide, 2¾ and 2½ yards long. Exceptionally low priced in this sale.

$1.79 and $2.00 Printed Silks $1.23

Extra Special FINE SILKS 79c

Silk flat crepe, Canton crepe, printed and plain color chiffons, crepe satins and super rayon crepe; 39 inches wide; cut from the bolt.

Only through a very special purchase is it possible for us to offer these quality Silks at such savings. PRINTED FLAT CREPES, firmly woven. New small floral and bud effects, allover designs and smart PLAIDS on richly toned backgrounds. Select enough for several dresses from this low-priced group.

FLAT CREPES, SATIN CREPES, CANTON CREPES in the newest colors, pastel shades and white or black . . . $1.23

Pequot Sheets & Cases Reduced

Colonial Patch Quilts $1.99

Many attractive color combinations; rose, blue, green, yellow and orchid; all closely stitched.

63x99-Inch Sheets, $1.29 72x99-Inch Sheets, $1.39 81x99-Inch Sheets, $1.49 42x36-In. Cases, 33c

Every housewife knows the wonderful wearing and laundering qualities of these Sheets and Cases . . . All are bleached, neatly hemmed. Stock up at these new low prices.

42x36-In. Bleached Pillowcases 1200 offered at emphatic savings . . . made of good grade, bleached muslin; neatly hemmed. **14c**

87-In. Unbleached Sheetings, Yd. Fine, select cotton Sheeting so desirable for making sheets and quilt linings. Specially low priced Monday. **19c**

42-In. "Truth" Pillow Tubing 18c

Bleached, Truth Pillow Tubing; all first quality, cut from the bolts; limit 20 yards to customer.

ACTIVITIES OF WOMEN'S CLUBS

THE regular monthly meeting of the executive board of the Wednesday Club will open tomorrow at 10:30 a. m. with Mrs. A. V. L. Brokaw, first vice president, in charge as chairman.

Wednesday at 1:30 p. m. the History and Literature Section, Mrs. William T. Nardin, chairman, will introduce Dr. J. Bronfenbrenner, formerly of Odessa, who will speak on "The Making of a New Government." Mrs. Philip A. Shaffer will lead this meeting.

At 3 p. m. the president, Mrs. Thomas Crane Young, will preside at the midwinter business meeting. Following a custom of many years, memorials to those members who have died since October will be read.

Miss Sarah L. Tower will speak in memory of Mrs. Benjamin J. Taussig; and Mrs. W. W. Boyd in memory of Mrs. F. H. Dodge; and Mrs. Walter M. Bartlett in memory of Mrs. Henry H. Oberschelp.

THE monthly meeting of the art section of Scottish Rite Women's Club will be held Wednesday at 1 p. m. in the lounge of the Scottish Rite Cathedral, with the chairman, Mrs. Arthur L. McGuire, presiding. Following a short business session, Mrs. J. Daniel Schierbaum will present the topic, "Art in St. Louis." She will be assisted by Fred Conway of Washington University Art School, who will paint a picture.

Mrs. Carl Methudy will sing a group of songs, with Mrs. August Henke at the piano. Mrs. Orie Leon Herlinger and Mrs. Vera Davies will discuss numerous buildings, cathedrals, libraries, schools and homes. Stereopticon views will be shown by Mrs. John Etherington.

The usual "good fellowship luncheon," from noon to 12:55 o'clock, will precede the meeting, with the following hostesses: Mrs. E. G. Kohner, chairman; Mrs. R. C. Fagley, Miss Irene Smith, Mrs. John H. Routszong, Mrs. James Brown, Mrs. August Henke and Mrs. William J. Dreher.

The social section, Mrs. Harry Bischoff, chairman, will meet Wednesday at 2:30 p. m. for its monthly meeting. A short business meeting will precede an afternoon of cards, with Mrs. R. L. McCormack, Mrs. R. Fisher and Mrs. Charles Stotz hostesses.

The music section will meet Friday at 10 a. m. under the direction of Prof. Wade O. Fallert. This meeting includes a lecture from 10 to 10:30, choral rehearsal from 10:30 to 11:45, followed by a business session, with the chairman, Mrs. August Henke, presiding.

The College Club will hear a talk by Prof. William G. B. Carson of Washington University next Tuesday afternoon, with the presentation of two plays, "The Pedlar 1821," and the prize-winning play written in English in 1929. Miss Susan Sherry and Mrs. Charles E. Witter, hostesses of the afternoon, will be assisted by alumnae of the Universities of Minnesota and Indiana—Mrs. Pierce J. Reilly, Mrs. Raymond C. Bond and Mrs. W. R. Teeters.

There will be no meeting of the Child Study Group of the College Club this week, so all members can attend the lectures on child psychology given at Soldan High School tomorrow at 4 p. m. and on Tuesday at 4 p. m. and at 8 p. m. by Dr. Smiley Blanton at Vassar College.

The French Study Group at its meeting Wednesday at 3:30 p. m. will hear M. Henri de Lecluse, chevalier of the Legion of Honor, who will speak on the subject of the hundredth anniversary of the poet, Mistral.

At the meeting of the Fiction and Drama Study Group, Friday at 3:15 p. m., Mrs. Raymond C. Bond will review "The Story of San Mechele" by Munthe, and Mrs. Archie Carr will tell what some of the critics are saying as to why Sinclair Lewis received the Nobel prize in literature.

St. Louis Tercentenary Shakspeace Society will resume activities tomorrow afternoon at 3 p. m. in Vandervoort's Music Hall. Isabel P. Hoyt, lecturer and member of the society, will discuss "The Speeches in Shakspeare." Mrs. Mary Cornelius White will give excerpts from "Macbeth."

Mme. Clara E. Thoms, music chairman, will present Roland Pahl and Agnes Vogler in a song cycle. Mr. Pahl will sing "O Mistres Mine" (Twelfth Night) and "Who Is Sylvia" (Two Gentlemen of Verona). Agnes Vogler will sing "The Willow Song" (Othello), "Rossini" and "Should He Upbraid?"

Mrs. E. C. Steffen, hospitality chairman, assisted by Mrs. Joseph Maserang Jr. and Mrs. Bertie M. Welchelt, will welcome the guests. Mrs. O. S. Ledman, vice president, will preside.

The January calendar includes another lecture by Isabel Hoyt, a reading by Mrs. Frederick C. Harrington, a lecture by the Rev. Dr. M. Ashby Jones and one by the Rev. Karl Morgan Block.

"Vocational Guidance" will be the topic for discussion at the meeting of the St. Louis Council of National Congress of Parents and Teachers, Mrs. Charles Lambur, president, Thursday at 1:30 p. m., in the assembly room of the Board of Education.

The St. Louis Chapter, Daughters of the American Revolution, met at Jefferson Memorial Friday, Dec. 26, the Regent, Mrs. C. W. Nelson, presiding. Mrs. Marshall Rust of Pilot Groves, Mo., State historian, stressed the importance of the State

Continued on Next Page.



FREE SHAMPOO (You Must Bring This Ad) **With Finger Wave 50c**
$5 PUSH-UP PERMANENT WAVE NOW $2.50
NOVELLE BEAUTY SHOP
2nd Floor **625 Locust St.** Opposite Famous-Barr
Phone GArfield 8000 Open Tuesday and Thursday Evenings by Appointment



THIS WEEK'S SPECIAL
PERMANENT WAVE $2.50
Our Regular $10 Wave, $5
Special—Western Hair Dye, $2.50
SHAMPOO AND FINGER WAVE....50c
Talbot's Beauty Shop
Open Every Evening Until 9:00
1219 N. TAYLOR—Half Block South of Page
DElmar 3024



PERMANENT WAVE SPECIALS
All the curls you need. Any style you wish. Or we will advise the style most becoming to you..... $1.95
PARIS VIE WAVE — This Wave has pleased thousands of St. Louisans. Regular $10 Wave..... $4.45
ALVETTA MARIE PUSH-UP WAVE — Requires no setting. Will not wash out. Regular $12 Wave..... $5.95
LARUE PERMANENT WAVE SYSTEM
Seventh Floor—Carleton Bldg.
Warner Wave, $10 308 N. SIXTH ST. Opp. Famous-Barr. Phone GArfield 6323-7453



MID-WINTER SPECIAL
EUGENE OR FREDERIC VITA TONIC $6.50
Belcano Facial With Mask . . . $1.50
Shampoo Finger Wave..... 50c
Shampoo and Marcel..... $1.00
Expert Hair Dyeing. Reg. $10 Value.. $4.95
Ray's Beauty Shop
821 Locust 7227 S. Broadway
CEntral 1910 Riverside 9422
ENTRANCE THROUGH KARGES' HOSIERY



THIS WEEK ONLY Regular $10 Waves
Genuine **Frederics or Bodeen $4.50** Complete
MASTER Regular $6.00 Wave Complete **$2.50**
We guarantee a successful Wave. Our operators are experts with years of experience.
Genuine **EUGENE** Regular $10 Wave **$6.00** Complete
Shampoo and Finger Wave.. 50c
Artiste Shoppe
4th FLOOR—ROOM 403
EQUITABLE BLDG. 618 LOCUST
Phone CEntral 9978 With or Without Appointments
Opposite Famous-Barr Store Open Evenings

SONNENFELD'S
610 to 618 WASHINGTON AVE

January Shoe Clearance!



$6.50 and $8.50 Beverly Shoes $4.75

2000 Pairs including Pumps, Straps and Oxfords. Suedes, Kidskins, Reptile-grains, Moires, Patents and Satins are included in Black, Brown, Green, Blue. All heel heights . . . sizes 2½ to 8, AA to C.

$10 and $12.50 ParlMode Shoes $7.75

These fine New York customed shoes in trim Pumps, Regents, One-Straps and Oxfords. Materials are: Suedes, Kidskins, genuine Baby Alligator and Combinations. Black, Brown, Green . . . sizes 2½ to 8, AAA to B.

(Footwear . . . First Floor)

ACTIVITIES OF WOMEN'S CLUBS

Continued From Preceding Page.

Historical program. A report of the International Institute, held recently at Soldan High School, was given by Mrs. Eleanor C. Roy. Miss Elizabeth Leek played two piano solos. The subject, "The Meaning and Message of Bethlehem," was discussed by the Rev. Elias Newman.

Hostesses at the tea table were Mrs. J. N. Moore and Mrs. Henry Clark.

ONE hundred and fifty musicians and club members were present at a luncheon given by the Federated Music Clubs of Missouri in honor of Mrs. Elmer James Ottaway, president of the National Federation of Music Clubs, at the Statler Hotel Tuesday following the morning session of the National Music Teachers' Association at which Mrs. Otaway was a speaker.

Mrs. Hugo Wiemers, president of the Eighth District Federation of Music Clubs, introduced the State president, Mrs. John Handly Caldwell, Webster Groves. Other speakers were Mrs. Abby Snoddy, Mexico, Mo., recording secretary of the National Federation; Mrs. Jessie Stillman Kelly, national biennial chairman and former president of the National Federation, and Leo Miller, St. Louis, executive chairman of the National Music Teachers' Convention.

Musicians and educators present were: Charles Sanford Skilton, University of Kansas; Franklin B. Launer, Christian College, Columbia, Mo.; Miss Clara Drew Miller, Cape Girardeau, Mo.; Mrs. George M. Veneable, Columbia, Mo.; Ernest Krohn, Hugo Hagan, Miss Ethel Hudson, president of the Musicians' Guild; Richard Spamer, Mrs. Jasper Blackburn, Miss Teresa Finn, Prof. Kolinoski of the music department of St. Louis University; Percival Chubb, Miss Martha Crunkhank, music division National Federation of Settlements, New York City, and Mrs. F. C. Papendick, national chairman of music in settlement schools, St. Louis.

The Parent Teachers' Association of the Henry Hough School in Glendale will meet Tuesday afternoon at 3 o'clock in the school auditorium. The subject of the meeting will be "Hygiene of the School Child." Dr. C. E. Colgate will address the meeting.

The January meeting of the Council of Jewish Women will take place Monday, Jan. 12, at the Y. M. H. A. After the business meeting at 2 o'clock coffee will be served. At 3:30 p. m. Mrs. Henry Jacobson of St. Louis will discuss Phillip Barry's mystic play, "Hotel Universe."

"Cervantes and Spanish Fiction" will be the discussion at a meeting of the Iota Delphian Chapter Thursday morning at the Cabanne Branch Library. Mrs. J. H. Stearn will lead the program.

The regular meeting of the Rubinstein Club will be held at the home of Miss Ruth and Miss Helen Bensinger, 4260 Lafayette avenue, Thursday, at 10:30 a. m. Mrs. A. P. Linders will read a paper on "Women Composers."

The Junior Hadassah will meet at 2:30 o'clock this afternoon at the B'Nai Amoona Auditorium, Vernon and Academy avenues. Final arrangements will be made for the tenth annual dance to be held at Hotel Jefferson Sunday, Jan. 11.

The University Thimble Club was entertained at a Christmas party Dec. 17, at the home of Mrs. F. A. Stiers, 5533 Lindell boulevard. The assisting hostesses were Mrs. B. N. Pippin, Mrs. A. D. Black, Mrs. A. N. Fitch and Mrs. Jackson Hagen. The new officers elected are Mrs. J. O. Phelps, president; Mrs. B. N. Pippin, vice president; Mrs. R. V. Cooper, secretary, and Mrs. A. M. Watts, treasurer.

The St. Louis Parliamentary Law Club will meet tomorrow morning at 10 o'clock at Vandervoort's auditorium. Mrs. N. P. Zimmer will be the leader and Mrs. L. M. Kallenbach will preside.

The St. Louis Chapter, United Daughters of the Confederacy, will meet at the Forest Park Hotel tomorrow at 2:30 p. m. Mrs. C. P. Walsh, Mrs. C. B. Williams, Mrs. C. P. Bland and Mrs. J. C. Crowdus will be hostesses.

The Guidons will hold their third literary salon Friday at 10:45 a. m., at the home of Mrs. Frank Henninger, 4414 Washington boulevard, under the leadership of Mrs. Chas. Merrill Hoyt. She will review "The Story of San Michele."

Cornelia Greene Chapter Daughters of the American Revolution will meet at the home of Mrs. Frank Ruf, 5563 Cabanne avenue, Wednesday, at 2 p. m. Miss Elizabeth Morse will be assistant hostess.

The Ben A'Kiba Society will hold its next meeting Wednesday at 2 p. m. at Temple Israel. At 3 p. m. Mrs. Henry Jacobson will conduct the annual memorial services. Mrs. Rose Gelber will sing accompanied by Mrs. Sol Serkes.

The Colonial Daughters of the Seventeenth Century, State of Missouri, Auxiliary No. 1, Mrs. Clement William Nelson, president, has issued invitations to members and guests to attend the annual luncheon, in commemoration of colonial days, Tuesday, Jan. 13, at 1 p. m., in the Tower Room, Congress Hotel. Dr. Isaac Lippincott will speak. Mrs. William L. Kline, registrar, has charge of arrangements.

Mrs. William Wade Walters will be hostess to Sorority Circle Thursday at 2 p. m. Mrs. Thomas Fitzwilliam, Mrs. H. J. Goshert, Mrs. Theresa Buedingen and Mrs. Helen Scholtz will be the assistant hostess. The subject for the afternoon will be "Prevention of Juvenile Delinquency."

The executive board of the

Continued on Next Page.

CROQUIGNOLE



The latest wrap can be pushed up or finger waved natural looking, easily cared for, no setting required.

$5

Granada Special.. $2.50

GENUINE REALISTIC EUGENE OR FREDERIC... $7.00

Any Wave Shampooed and Set, 50c

Granada Beauty Shops

4339 GRAVOIS in Theater Bldg. RIverside 9336 — 214 N. 6th St. ROOM 232 Garfield 6351

DOLLAR DAYS

MON., TUES., WED., THURS.

Shampoo, Finger Wave and Neck Trim	$1.00
Facial and Manicure	$1.00
Hot Oil Shampoo and Marcel or Finger Wave	$1.00
Genuine Oil Permanent	$5.00
Beautiful Ringlets for Hair	$3.00
Dye	

Ask about the FREE TREATMENT for making straight hair naturally curly.

MARY T. BENDER

Licensed Beauty Shop

359 N. Boyle Avenue—At Maryland

Lindell 3608 — Open Evenings



PERMANENT WAVES

All the curls you need. Any style you wish. Or we will advise the style most becoming to you. $1.95

Paris Vit Wave

This beautiful Wave has pleased thousands of our St. Louis patrons. Our regular $7.50 Wave ..... $4.45 Complete

Alvetta Marie

Wave. Reg. $10.00 value. This wave requires no setting. $5.95 Complete

MARGERET WARNER WAVE, $10.00

New York Permanent Wave Shop

9th Floor Holland Bldg., 211 N. 7th

GArfield 8242 — GArfield 5648

Missouri Boy is Healthiest



"MY little son, Carl, suffered from constipation," says Mrs. Rose Radder, 1323 Blair Ave., St. Louis. "He was having a hard time of it until I learned about California Fig Syrup and got some. It regulated his bowels, brightened him up; seemed to help him a great deal.

"Since then I have used Fig Syrup with my son during colds or upsets. It has been a wonderful help to him; has assisted in making him the strong boy you see—perhaps the healthiest one in our neighborhood."

Keeping the bowels from becoming irregular during colds, or children's diseases is half the battle. Most any doctor will tell you that. And nine times out of ten he'll tell you there's no safer, more pleasant and effective way of doing this than by using pure vegetable California Fig Syrup.

Whenever a child shows by unpleasant breath, coated tongue, biliousness, feverishness, lack of energy and appetite that his bowels need cleansing, a little of this rich, fruity product will have him right in a jiffy. Weak stomach and bowels are strengthened by it. Appetite is increased. Digestion is assisted. The bowels become regular and remain that way.

A parent's task is lots easier when California Fig Syrup is used. Any child accepts it eagerly. It is safe for infants; effective for children and grown-ups too. The *genuine* endorsed by doctors for 50 years, bears the name *California*. So look for that when buying and avoid imitations which may not act the same.

CALIFORNIA FIG SYRUP

THE RICH, FRUITY LAXATIVE AND TONIC FOR CHILDREN

See Our Other Announcements on Three Preceding Pages

STIX, BAER & FULLER

GRAND LEADER

— Downstairs Store —

MONDAY . . . OUR ANNUAL JANUARY WASH FROCK EVENT . . . GREATEST OF THE YEAR

New 1931 Polly Ann DRESSES

$1.00

Thousands of Crisply New Charming Frocks in Scores of Patterns & Styles That Will Delight You . . . All the Desired Colors and Plenty of Black and White



1. 14-20.

2. 14-20.



14. 36-46.

15. 36-42

"ANOTHER IF IT FADES"—They're all vat-dyed . . . guaranteed sunfast and tubfast . . . made of Borden's and Pacific Mills Fabrics . . . Note the smart styles illustrated—they're copied from higher-priced silk frocks . . Every Dress brand-new, shown for the first time Monday . . . You'll choose an entire season's supply when you see them . . . and remember, they only cost $1.

Misses', Women's and Larger Women's Sizes 14 to 52



3. 14-20

4. 36-46

6. 14-20

8. 36-46

10 46-52

12. 36-46

13. 46-52

Fine Quality Fabrics With Smart, New Style Details

Printed Broadcloths . . . . . Printed Linons . . . 80 Square Prints . . . Plain color Linons . . . with flares, bows, ties, peplums, new longer lines, fitted hiplines . . . tunic and over blouse effects.

Desired Colors!

Blue, green, tangerine, orchid, red, eggshell, and plenty of the desired black and whites. Remember all colors are guaranteed tubfast.

Mail and Phone Orders

If you cannot attend this sale, don't miss these values . . . Call CEntral 6500, Telephone Shopping Service. When ordering by mail, please use blank below:

Name ..... Cash .....

Street No. ..... Charge .....

Apt. No. ..... C. O. D. .....

City ..... State .....

Quantity	Style	Size

Please state second choice of color and style.

THE CROSS-ROADS OF LOWER-PRI

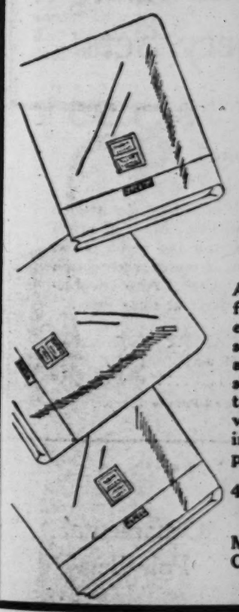
SC VANDERV

Telephone Given Pro

Sensationa



January Sa "Wear- S



Re

A hou fifty en bl soft, and starc tape wear inch prop

42x3 ea

Mai Orde



Knick-Knack Prints

$1 Yd.

Regularly $1.39. New Spring patterns and colorings in printed rayon crepes and all-silk flat crepes. 39 inches wide. Splendid opportunity to choose for new Spring frocks.



15.
36-42

ality
With
New
tails
ths .....
80 Square
lor Linons
bows, ties,
nger lines,
tunic and
s.

olors!
erine, or-
hell, and
ired black
ember all
ed tubfast.



THE CROSS-ROADS OF QUALITY AND LOWER PRICES

LOWER-PRICE BASEMENT

SCRUGGS
VANDERVOORT BARNEY

Telephone and Mail Orders Given Prompt Attention

Sensational Sale of 4000



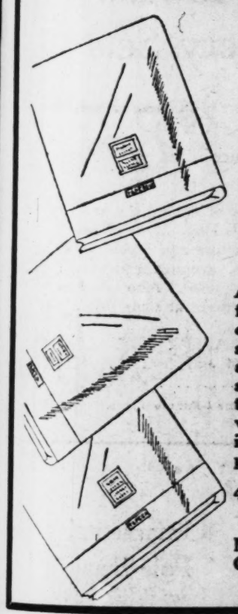
Better Maid Wash Frocks

They Look More Expensive but They're Only $1

New Spring fashions interpreted in high-grade prints—the favorite wash fabric of the season. Extra quality, usually seen in higher-priced dresses with guaranteed vat-dyed colors in brilliant 1931 patterns. Sizes for misses, 16 to 20; for women, 36 to 52.

You will want to choose liberally at this low price! Come early and enjoy wider selection.

January Sale of "Wear-Well" Sheets



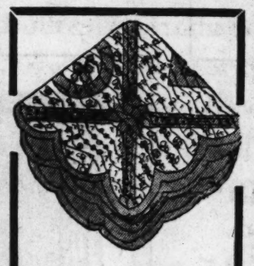
$1

Regularly $1.25 and $1.50

A household favorite for fifty years. Finely woven bleached Sheets with soft, laundered finish, and not a speck of starch. With reinforced taped edges for longer wear. 72x99 and 81x99 inch sizes. Other sizes proportionately priced.

42x36-in. Pillowcases, each 25c

Mail and Telephone Orders Given Prompt Attention



$2.49 QUILTS

In Popular Patchwork Designs

$1.98

Quaint and colorful in their old-fashioned patchwork effects . . . and ever so practical for every season of the year. These lightweight quilts in size 72x84 inches.



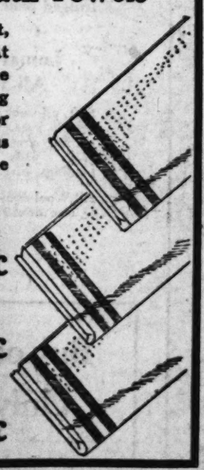
Knick-Knack Prints

$1 Yd.

Regularly $1.39. New Spring patterns and colorings in printed rayon crepes and all-silk flat crepes. 39 inches wide. Splendid opportunity to choose for new Spring frocks.

First Quality Bath Towels

Stacks upon stacks of soft, fluffy Turkish Towels, at prices that emphasize the importance of replenishing your bathroom shelves for months to come! Various sizes, in all white, or white with colored borders.



25c Turkish Towels
Size 19x36 Inches..... 15c

29c Turkish Towels
Size 22x44 Inches..... 19c

35c Turkish Towels
Size 22x44 Inches..... 25c



During January—
Semi-Annual Sale of
Hair Goods
25%
Off Tag Prices!

Choose from a representative collection of fine quality imports and domestic originations!

$4.95 Small Hair Pieces, Now $3.71

$29.95 French Transformations, $22.47

Delettrez-Paris Method Exclusively Here

Beauty Salon—Third Floor, Phone—CHestnut 7500.

VANDERVOORT'S

ACTIVITIES OF WOMEN'S CLUBS

Continued From Preceding Page.

Women's Auxiliary, St. Louis Medical Society, will hold a business meeting Friday at the residence of Mrs. Ernest L. Coffin, 147 North Hanley road. After the meeting Mrs. Coffin and Mrs. Martin Van Raalte will serve luncheon.

Thursday the Republican Woman's Club will hold its meeting at the Statler Hotel at 2:30 p. m. Capt. Frank J. Primavesi, superintendent of the St. Louis jail, will speak on the subject of "Jails, Jailors and Jailees."

Mrs. George Fisk, Detroit, will sing, accompanied by Mrs. Sam Aehle.

Officers will be elected.

The Beaumont High School Mothers Club will meet Tuesday, at 2:45 p. m. in Room 302. The musical program arranged by Miss Ada LaBerge will be selections by a string trio composed of Marie Olk-Roehlk, violinist, Agnes Gray, cellist, and Ernst Prang Stamm at the piano.

The Junior members of the Carondelet Women's Club will have charge of its next meeting at the Carondelet Branch Library tomorrow evening. Mrs. J. F. Helmerichs, the club's delegate to the Eighth District Junior Department Committee, has arranged a program in which club daughters will take part.

As part of the club's social service program, 16 baskets were filled and distributed to needy Carondelet families to provide New Year's dinners and furnish a supply of canned goods.

The next general meeting of the Catholic Women's Association will be held Tuesday evening, in the Assembly Room of the Catholic Women's Association Hotel, 4335-37 Maryland avenue, when the newly elected president, Mrs. William J. Walsh, will preside. Other officers for the ensuing year are Mrs. James W. Grace, vice president; Mrs. Virgil E. Scannell, secretary; Miss Sophia Fromaug, treasurer; Miss Elizabeth Filbin, membership secretary.

The newly appointed chairmen of committees are: Miss Bertha Meehan, hotel; Mrs. P. H. Hogan, clubhouse; Miss Ellen Gleason and Miss Laura Koehler, class; Miss Anna B. Walsh, juniors; Mrs. Frances Koch Kratovil, finance; Mrs. Thomas J. Flood, entertainment; Miss Margaret M. Noonan, publicity; Mrs. L. J. O'Reilly, employment; Mrs. Elizabeth Joyce, sick and visiting; Mrs. Maurice Murray, legislative.

The general meeting of the Junior organization will be held on Friday evening, in the Assembly Room of the hotel.

The dancing party for the month will be given Tuesday evening, Jan. 27, at the Knights of Columbus Hall, 3547 Olive street.

The Alpha Delphian Chapter will discuss the Nineteenth Century novelists at its meeting tomorrow afternoon at 2 o'clock at the Cabanne Library. Dr. Helen Gibson, president, will preside and give a resume of the last subject, "Fiction of the Eighteenth Century."

Barr Study Unit will meet tomorrow morning at 10:30 o'clock, Mrs. J. T. Attis, 3924 Juniata avenue, will be the hostess. All donations of children's clothing having been distributed for Christmas, new clothes will be started at the meeting. Miss Johanna Stupp and Mrs. W. J. Hipolite have charge of the sewing.

After the business session luncheon will be served. The program will include answering of home economic questions by Mrs. N. E. Houser.

The Woman's Chamber of Commerce will meet Thursday at the Town Club at 11 a. m. A "Twelfth Night" party for members and guests in a private dining room on the second floor will follow at 12:15 p. m. with cards at 2 o'clock.

The Executive Board of the St. Louis Shakspeare Drama Study Club met at the home of the president, Mrs. Louise R. Gallaher, 6045 Kingsbury boulevard, Monday. Final arrangements were made by the Finance Committee for a bridge party to be given Friday, Jan. 30, at 2 p. m., in the auditorium of Stix, Baer & Fuller.

The next meeting will be held Thursday at 2 p. m. at the home of Mrs. Wellington Preston, 7116 Waterman avenue, with Mrs. Alys Dameron Weed assistant hostess.

The Daleth Delphian Chapter will start the new year at an all-day meeting at the home of the president, Mrs. G. H. Poos, 7284 Maryland drive, Jan. 9. The subject of the lesson will be "Venetian Painting Continued."

Luncheon will follow, with Mrs. G. H. Poos hostess, assisted by the Social Committee—Mrs. Frank A. Hunter, Mrs. R. E. Hinrich and Mrs. W. D. Southward.

Honor guests will be Mrs. Robert P. Harrington and Mrs. Clarence D. Cowdery.

Chamberlain Park Mothers' Circle will meet at the home of Mrs. M. Jones, 7111 Northmoor, Tuesday at 2 p. m. Following the business meeting there will be a social hour.

The Tuesday Literary Club of St. Louis will resume the study of "Literature in a Mechanical Age" at the next meeting Tuesday at 2:30 p. m. at the Artists' Guild. Mrs. H. M. Whelpley and Mrs. B. F. Dunnagan will present papers on "R. U. R." Karel Capek Review and "Handicrafts of the Versatile Czech," respectively. Appropriate music for the afternoon will be given by Mrs. W. K. Roth. Mrs. R. M. Chamberlin is to be leader of the day.

The Bay View Reading Club will meet tomorrow at the Catherine Springer Home, Spring avenue at Lindell boulevard.

ADVERTISEMENT

HOW TO DARKEN GRAY HAIR

Makes One Look Younger

Men and women who used to be called Grandpa and Grandma are now setting the styles by darkening their gray hair at home.

For instance, J. A. McCrea, a well-known Californian, recently made the following statement:

"Anyone can prepare a simple mixture in five minutes, that will darken gray hair, and make it soft and glossy. Merely take a half-pint of water, add 1 ounce of bay rum, a small box of Barbo Compound and ½ ounce of glycerine.

"These ingredients can be bought at any drug store at trifling cost. Apply to the hair twice weekly with a comb. It does not color the scalp, is not sticky or greasy and will not rub off."

Ferguson

MR. AND MRS. SAM E. HEFFERN, 434 Wesley avenue, had for dinner guests Thursday Hector Neuhoff and Miss Leila Clark of Chicago, Mr. and Mrs. George Neuhoff Jr. and son of Webster; Mrs. G. W. Penny and daughter, Marjorie; Mrs. G. W. Dudley, Mrs. Hector Neuhoff Sr., Mr. and Mrs. A. J. Gariepy, St. Louis, and Mr. and Mrs. C. O. Wilding and Martin Hughes of Ferguson.

Mr. and Mrs. Herbert Bryant, 222 Catherine avenue, entertained 20 friends at tea Sunday.

Mr. and Mrs. F. A. Fish, 136 Clark avenue, and their daughter have returned from a week's visit in Kansas City.

An organ recital will be given by Miss Marian Gibson, daughter of Mr. and Mrs. T. J. Gibson, 319 Tiffin avenue, at the Methodist Church this evening. She will be assisted by Miss Ethel Leaver, soloist. Miss Gibson is a tudent at Central College, Fayette, Mo., and will return to her school tomorrow

Miss Ada Allen, 417 Adams avenue., was hostess at a theater party and dinner, Saturday.

Others returning to school the first of the week are: Miss Evelyn Frohock, Miss Marian Sheridan, Miss Winifred Tiffin, University of Missouri, Miss Ann May, Central College; William Cook, Staunton Military Academy Virginia;, John May, Cape Girardeau, and William Pixley, the University of Missouri.

Mr. and Mrs. Roy Cooper of Denver, Colo., were Sunday guests of Mr. and Mrs. W. L. Sullivan, 208 Tiffin avenue.

Mrs. Lawrence Stoddard of Cleveland, O., is the guest of her parents, Mr. and Mrs. W. B. Bryant, 403 Adams avenue. Mr. Stoddard will arrive about Jan. 10 to remain for a visit.

Edward Zingsheim of Toledo, O., spent the holidays with his parents, Mr. and Mrs. F. W. Zingsheim, 12 Royal place.

Mrs. Annie Sullivan of Denver, Colo., is the guest of her son and daughter-in-law, Mr. and Mrs. W. L. Sullivan, 208 Tiffin avenue.

84
EVENING
AND
DINNER DRESSES
Half-Price

Originally $39.50 to $175

Now $19.75 to $87.50

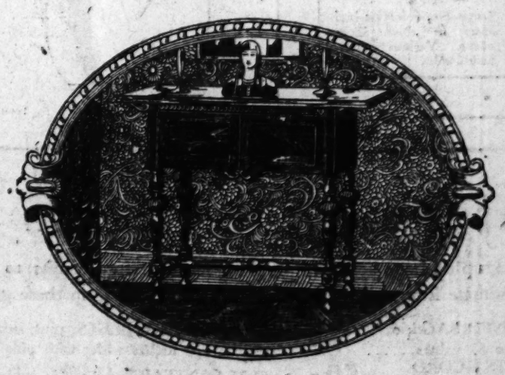
SIZES FOR WOMEN & MISSES

Steinberg's
WHERE OLIVE CROSSES TAYLOR

Scruggs • Vandervoort • Barney

Sewing Machines

We have assembled, what we believe to be, outstanding Sewing Machine values. Machines, new and used, fully guaranteed. Radical reductions in price that will make it worthwhile to make a selection now. We are the only authorized representatives selling the complete line of Free-Westinghouse in St. Louis. We do not employ house-to-house agents to sell Sewing Machines.



THERE is pride in the ownership of a FREE-Westinghouse Electric Sewing Machine because it is an attractive addition to the furnishings of any home. There is pleasure in its operation because its superior mechanical features insure complete sewing satisfaction.

FREE-Westinghouse Electric Sewing Machines sew the easiest, fastest and best. That is the verdict of thousands of women who own them and know they are efficient in operation and made so that they give lasting and faithful service.

A pleasing addition to the furnishings of any home is this console model with turnings and carvings suggestive of Italian Renaissance design. It is made of selected walnut of great beauty and finished in a deep rich shade. Equipped with Westinghouse built-in motor, adjustable light and Allen-Bradley Rheostat knee control. Lid folds back giving large sewing surface. Front opens in center, hinged at ends. Two inside drawers. Full set of attachments furnished.

Value $190.00, Now $125.00

A most liberal allowance for your old Sewing Machine on the purchase of a Free Westinghouse Electric. Priced from $144 to $230.

HEMSTITCHING by our expert operator. Personal interest in your work that will please you. Have it done while you shop—and you can charge it. Satisfaction guaranteed.





No. 231 Colonial Desk

A substantial desk model of attractive design made in walnut or oak. Lid hinged at left. Hinged front with large covered racks inside for sewing accessories. Westinghouse built-in motor, adjustable light and knee control. Full set of attachments.



No.241 Windsor Consolette

Neat and compact, yet thoroughly serviceable is this consolette model in walnut. Westinghouse built-in motor, adjustable light, knee control and full set of attachments. Lid hinged at left. Hinged front, covered racks inside for accessories.

$5.00 DOWN–BALANCE MONTHLY

Sewing Machine Shop—Downstairs.

Scruggs · Vandervoort · Barney's January Clearance Sale of Rugs, Furniture and Draperies Begins Monday!



A Splendid Opportunity to Save!

9x12 Wool Wilton Rugs

$89.50 to $125.00 Values

Sixty-four handsome wool Wilton room-size Rugs in a variety of attractive patterns and rich color combinations. Splendid wearing quality. **$67.75**

Rug Shop—Fourth Floor.

Domestic and Imported Rugs, Drastically Reduced for Immediate Clearance Monday!

9x12 Wilton Rugs

Regularly $125 to $165 Imperial Bundhar and Royal Bengal Rugs; in rich colorings and attractive patterns. Just eleven at this saving. **$89.50**

47—$7.50-$12.50 WOOL WILTONS; size 27x54 in., $5.75
30—$16.50 WOOL WILTONS; size 36x63 in....$10.75
36—$4.50-$6 WILTONS & AXMINSTERS; 27x54, $3.75
1—$50 WOOL WILTON; size 6x9.....$29.00

Axminster and Velvet Rugs

Regularly $41.50 to $49.50. Size 9x12. Excellent quality and exceptionally pleasing in color and design. Limited quantity, of course. **$37.50**

15—$44.50 AXMINISTER RUGS; size 8.3x10.6..$34.75
3—$82.50 AXMINSTER RUGS; 11.3x15 ft....$69.29
1—$150 WILTON RUG; size 11.3x12 ft.....$119
2—$64.50 HEAVY VELVET RUGS; 11.3x12 ft., $49
1—$145 HEAVY WILTON RUG; 9x15 ft....$98.50

Important!

Our Entire Stock of Floorcoverings Has Been Repriced to New Low Price Levels Recently Established by the Manufacturers.

We have gone through our stocks and repriced discontinued patterns far below present low prices . . . affording the most substantial savings!

Save in the January Clearance Sale of Furniture

This 2-Pc. Living-Room Suite

Is Regularly Priced at $195

$98

The frames are of solid mahogany, beautifully carved; upholstered in rich taupe mohair and frieze reverse on cushions.



Sofa illustrated above; large easy chair to match. An extraordinary value!

Furniture Shop—Fifth Floor

Following are but a few typical examples of the saving opportunities offered in this drastic clearance of Suites and Odd Pieces. Many needs may be supplied at much less than regular prices.

$395 2-PC. LIVING-ROOM SUITE, with hand-carved frame.....$275.00
$325 2-PC. LIVING-ROOM SUITE; mahogany frame; apricot mohair cover.....$175.00
$165.00 2-PC. BED-DAVENPORT SUITE; upholstered in tapestry....$110
$55 OCCASIONAL CHAIR; covered in red damask.....$19.75
$49 EASY CHAIR; covered in red damask.....$19.75
$110 EASY CHAIR; covered in green frieze.....$55.00
$22 LIBRARY TABLE; with rich mahogany finish.....$12.75
$245 8-PC. WALNUT DINING-ROOM SUITE.....$155.00
$225 8-PC. WALNUT DINING-ROOM SUITE.....$110.00
$55 5-PC. BREAKFAST SUITE; all oak.....$32.50
$45 BREAKFAST SUITE; five pieces.....$19.75
$265 3-PC. QUEEN ANNE BEDROOM SUITE; walnut.....$165.00
$239 4-PC. BEDROOM SUITE; of walnut.....$125.00

Furniture—Fifth Floor.

January Sale of Linens and Domestics

Luncheon Sets — $5.98
Hand-embroidered, 17-piece linen Luncheon Sets including scarf, 8 place trays and 8 napkins.

Linen Toweling — 6 Yards for $1.45
Regular 33c grade. Pure Irish linen of soft even weave. 17-in. width. Colored borders.

Hemstitched Dinner Sets — $6.39
Pure Irish linen tablecloth in 66x84-inch size and eight 20x20-in. napkins to match.

Dinner Sets — $27.50
Hand-embroidered 72x108-in. dinner cloth with gigliuccio stitched border. 12 18x18-in. napkins.

Bath Towels — 35c Ea.
Extra large, fluffy bath Towels that men dote on! Size 24x46, with colored borders. Six for $2.00

Linen Towels — 75c Ea.
Fine linen huck hand Towels with hemstitched hems and white or colored damask borders.

Damask Napkins — 39c Ea.
Hemstitched linen damask Napkins from Scotland. In lovely patterns. Size 20x20.

Hemstitched Tablecloths — $3.85
Beautiful pattern Cloths of pure linen damask from Scotland. Size 66x84 inches.

Kitchen Towels — 39c Ea.
Soft absorbent linen crash Towels with plain or checked centers; hemmed ends and colored borders.

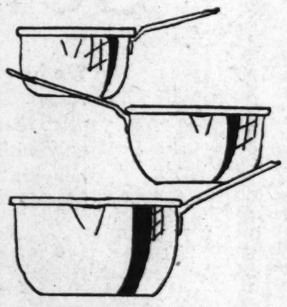
Damask Tablecloth — $3.95
Regularly $5.35. Irish linen pattern Tablecloth with beautiful finish. Size 70x70.

Cannon Washcloths — 12 for 89c
Thick, fluffy Turkish weaves. Good size. Package of 12, in rainbow colorings.

Cannon Bath Mats — 98c Ea.
Reversible, colorfast bath Mats in thick Terry weave. Various colors. Size 24x36.

Linen Shop—Second Floor.

Sale! 1000 Three-Piece Wear-Ever Saucepan Sets



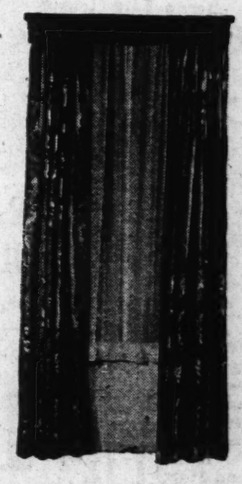
Sold Regularly for $2.35. **$1.35**

An opportunity to equip your pantry shelves with these essential utensils at an emphatic saving! Set includes one 1-quart, one 1½-quart and one 2-quart saucepan of genuine Wear-Ever aluminum.. Lids to match; set of three.....55c

Phone and Mail Orders Will Be Given Prompt Attention.

Housewares Shop—Downstairs.

Ready-to-Hang Drapery Sets



$12.50 to $18.50 Values **$8.95**

One to five sets of a kind; in 24-inch widths; 2½ yards long. Made of rayon satin damasks, cotton and rayon mixed damasks, moires, armures and cotton velours. Sateen lined. Also double-faced velour portieres at same price.

$21 to $35 DRAPERY SETS AND PORTIERES, 24 and 50 inches wide..... **$16.50**

Drapery Shop—Fourth Floor.

January Sale of Notions Offers Big Savings!

Now is the time to stock up on household and personal needfuls for months to come. Check over those items and estimate how much you can save by choosing from these groups.

TOURISTS' RUBBER-LINED BAGS; of fancy figured silk; $1.50 to $2 values..... 98c
9c SPOOLS J. & P. COATS 6-CORD THREAD; 250 yards. 8 spools for..... 59c (Dozen Limit)
15c SPOOLS BROOKS' GLASE MACHINE THREAD; 500 yds. 5 spools for 59c (Dozen Limit)
BIAS NAINSOOK TAPE; 6-yard pieces; 15c and 20c grades; 3 pieces for..... 29c
S. V. B. VAN-NAPS SANITARY NAPKINS; regularly 3 for $1.... 4 Boxes 95c
50c SANITARY BELTS; pink silk elastic; 1½ inches wide; with pins..... 39c
$1.25 SANITARY APRON; rubberized silk with mull top; ribbon ties..... 75c
SEW-ON SUPPORTERS; strong elastic; 25c and 35c value..... 2 Pairs 35c
WATER-WAVING COMBS; two lengths; regularly 10c a comb; set of 6..... 25c
DRESSMAKER'S PINS; non-rust; sizes 4, 5 and 6. 50c box..... 25c

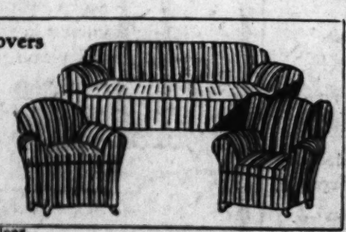
Al-lon Bags — 78c
Full-length wardrobe 8-garment Bag of creatonne. Slips off frame for laundering.

Mattress Cover — $1.45
Al-lon Beauty-rest muslin Mattress Cover. Box style with rubber buttons.

Ironing Pad and Cover — 65c
$1.15 value. Wally brand adjustable Pad and Al-lon muslin Cover that laces on.

Hair Nets — 45c DOZEN
Regularly $1 a dozen. Single and double mesh; cap and fringe. Blonde and brunette shades. White and gray Hair Nets, 6 for 65c. Limit 2 Dozen

Three-Piece Furniture Covers
Regular $7.50 Value..... $5.95
Tuck in covers for davenport, wing chair and club chair. Of finely striped cotton Linette.



3-Pc. Set
Regular $16.50 value; of Belgian Linen. Special at $11.95

Dress Shields — 3 Pair for $1.00
Regular 60c to 65c values. Kleinert's guaranteed silk-lined washable Shields. Sizes 2, 3 and 4.



Shoe Boxes — 98c
$1.55 four-drawer Shoe Boxes with colorful figured cloth covers.



$2.75 Girdles — $1.50
Garter Girdles of pink sateen; with elastic inserts; 4 strong supporters. Sizes 28 to 34.



Notions Shop—First Floor.

January Clearance Sale of Curtains and Panels

Dotted ruffled marquisette with individually headed tops, in ivory and ecru shades. Also rayon Jacquard fringed panels. Regular $2.65 Values **$1.79**

January Clearance of All-Wool Blankets

Soft, all-wool plaid Blankets in rose, blue, gold, orchid, green and tan. With wide matching bindings. Size 70x80. **$9.98**

All-Wool Plaid Blankets; size 66x80.....$7.95

Blanket Shop—Fourth Floor.

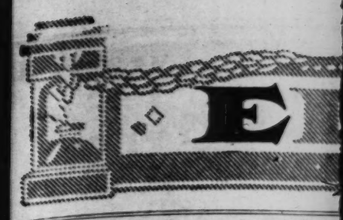
Ornamental Pole Sets

$3.95

These Sets will fit spaces up to four feet wide. Attractive styles, complete with ends, centers, brackets and rings.

Other Pole Sets; complete for..... **$1.98**

Buy on New Deferred Payment Plan.
Only 10% Down! Ask for Details!



PART FOUR

England's System of Do For Unemployed I Staggering Burd

Politics Blamed for Creating Evils Instead of Blessings I State Insurance Against Premium Put on La

By C. Patrick Thomp

English essayist and magazine writer o problems of the times. He was a captain i during the war and since peace has been London.

TWENTY years ago unemployment insura gland. It was going to iron out the caused by the advance of a machine civi economists hailed it as a reform destined t the industrialized state. Now, under its firs like an abscess under the national tooth, se tional blood stream, sapping vigor, vitality

The remedy is obvious. Have the too difficulty. It is a difficulty not peculiar to all democratic peoples who themselves ha and the employment problems arising there

The physicians around the pa- tient being politicians, not scien- tists, cannot agree either on diag- nosis or treatment. Says one: "Poor fellow, the shock would be too much for his nervous system." Says another: "We must be care- ful or complications may set in." Says a third, voicing a common ap- prehension: "He's a powerful, vio- lent fellow. Suggest the dentist and he may start up and break our political necks."

Meantime, the patient groans, curses and complains, and the pol- son goes on working.

How far the damage to the gen- eral organism has gone is one of the chief topics of debate among the patient's friends. The patient is also conducting an intensive self- examination. The damage to his pocket is less obscure. Solvent on his disease account until a year ago, he has abruptly plunged into debt to the tune of $350,000,000. His expenditure on this account exceeds his income by $3,500,000 a week. He averts his mind from a contemplation of the situation in toto. The only certainty he or anyone else can perceive is that unless he gets that abscess attend- ed to he is going to get worse be- fore he gets better, and he may be permanently weakened because of

Summary of Evils.

We now may say good-by to the metaphor and note that a list of the unsatisfactory points disclosed by the dole system under its first big test would fill several columns. Glance at the high lights:

It tempts employers to work short time and throw the cost of maintaining their workpeople on the fund. It tends to make unscrupulous employers and em- ployes try to extract as much as they can from the fund. It tends to demoralize youth by making him a dole drawer (from the age of 16) before he has time to become a wage earner. It keeps at home a younger generation who ought (in an overcrowded island) to be think- ing of migrating. It gives seasonal workers pocket money when they ought to be rousting about for other jobs. It snaps the workers' inde- pendence, sense of thrift and self- reliance. It maintains married women, who ought to be kept by their husbands. It tempts the weak and foolish into petty fraud. It encourages labor immobility at a time which loudly demands labor mobility and makes it increasingly difficult for employers getting un- der way with new enterprises to get the skilled labor that they need and encourages labor specialization in an age which more and more de- mands the adaptable allround man.

It docks the wages of the fully employed and the energetic and the versatile workman and pays the money into an insolvent fund, whence a good proportion of it is doled out to unemployables, scamps, persons who have been unemployed for many months and have proper- ly fallen out of the insurance scheme altogether, thriftless work- men who have earned good wages and not saved, a large body of permanent unemployed who will never get jobs again in their special fields but refuse to uproot, boys and girls of 16 and 17 who are of- fered (to their surprise) something for nothing by the State and take it.

Unions Started It.

This appears to be a formidable indictment, but we are here con- cerned with liabilities which have been exposed. On the asset side one may say generally that the smooth working of genuine relief can too easily be thrown into shadow by the strong light that beats upon the abuse of the dole. It may be timely to observe that we deal here with a system and that it is the system and not the British worker as an individual and as a class that we survey.

This unemployment insurance system, the so-called dole, which England operates in an attempt to insulate her people from the shocks of recurrent slumps in the trade cycle, represents the latest stage in an organic growth which began

ST. LOUIS POST-DISPATCH

EDITORIAL SECTION

SPECIAL CONTRIBUTIONS

PART FOUR — ST. LOUIS, SUNDAY MORNING, JANUARY 4, 1931. — PAGES 1—4D

England's System of Doles For Unemployed Is Called Staggering Burden of Fraud

Politics Blamed for Creating Long Array of Evils Instead of Blessings Expected from State Insurance Against Idleness—Premium Put on Laziness.

By C. Patrick Thompson.

English essayist and magazine writer on political and industrial problems of the times. He was a captain in the English tank corps during the war and since peace has been engaged in authorship in London.

TWENTY years ago unemployment insurance was adopted in England. It was going to iron out the unemployment situation caused by the advance of a machine civilization. Statesmen and economists hailed it as a reform destined to invigorate and nourish the industrialized state. Now, under its first real test, it is behaving like an abscess under the national tooth, seeping poison into the national blood stream, sapping vigor, vitality and morale.

The remedy is obvious. Have the tooth out. But there is a difficulty. It is a difficulty not peculiar to England, but of interest to all democratic peoples who themselves have industrial civilizations and the employment problems arising therefrom.

The physicians around the patient being politicians, not scientists, cannot agree either on diagnosis or treatment. Says one: "Poor fellow, the shock would be too much for his nervous system." Says another: "We must be careful or complications may set in." Says a third, voicing a common apprehension: "He's a powerful, violent fellow. Suggest the dentist and he may start up and break our political necks."

Meantime, the patient groans, curses and complains, and the poison goes on working.

How far the damage to the general organism has gone is one of the chief topics of debate among the patient's friends. The patient is also conducting an intensive self-examination. The damage to his pocket is less obscure. Solvent on this disease account until a year ago, he has abruptly plunged into debt to the tune of $350,000,000. His expenditure on this account exceeds his income by $3,500,000 a week. He averts his mind from a contemplation of the situation in 1931. The only certainty he or anyone else can perceive is that unless he gets that abscess attended to he is going to get worse before he gets better, and he may be permanently weakened because of it.

Summary of Evils.

We now may say good-by to the metaphor and note that a list of the unsatisfactory points disclosed by the dole system under its first big test would fill several columns. Glance at the high lights:

It tempts employers to work short time and throw the cost of maintaining their workpeople on the fund. It tends to make unscrupulous employers and employes try to extract as much as they can from the fund. It tends to demoralize youth by making him a dole drawer (from the age of 16) before he has time to become a wage earner. It keeps at home a younger generation who ought (in an overcrowded island) to be thinking of migrating. It gives seasonal workers pocket money when they ought to be rousting about for other jobs. It snaps the workers' independence, sense of thrift and self-reliance. It maintains married women who ought to be kept by their husbands. It tempts the weak and foolish into petty fraud. It encourages labor immobility at a time which loudly demands labor mobility and makes it increasingly difficult for employers getting under way with new enterprises to get the skilled labor that they need and encourages labor specialization in an age which more and more demands the adaptable allround man.

It docks the wages of the fully employed and the energetic and the versatile workman and pays the money into an insolvent fund, whence a good proportion of it is doled out to unemployables, scamps, persons who have been unemployed for many months and have properly fallen out of the insurance scheme altogether, thriftless workmen who have earned good wages and not saved, a large body of permanent unemployed who will never get jobs again in their special fields but refuse to uproot, boys and girls of 16 and 17 who are offered (to their surprise) something for nothing by the State and take it.

Unions Started It.

This appears to be a formidable indictment, but we are here concerned with liabilities which have been exposed. On the asset side one may say generally that the smooth working of genuine relief can too easily be thrown into shadow by the strong light that beats upon the abuse of the dole. It may be timely to observe that we deal here with a system and not the system and not the British worker as an individual and as a class that we survey.

This unemployment insurance system, the so-called dole, which England operates in an attempt to insulate her people from the shocks of recurrent slumps in the trade cycle, represents the latest stage in an organic growth which began with the rise of machine industrialism last century.

Back in last century we find the trade unions and friendly societies pioneering insurance against unemployment. It was one of the big discoveries that the early organizers made. They found they could get new members and hold trade societies together by helping their members in seeking employment and by making allowances to them in seasons of slack trade. There were no abuses under this system. The union leaders, stern guardians of the union treasury, saw to that. So also did the union members, who had to work for the dollars and cents they contributed.

The big safeguards then were a waiting period and rates of benefit insufficient for the subsistence of a family. In the waiting period the worker had to live on his own reserves. That made him save against a rainy day and stopped him from looking on the union unemployment fund as a sort of rich uncle who would pay his debts when he got in a mess.

Well Managed, Then.

The argument behind keeping the benefit rate under the family subsistence scale was to increase the urge of the man to find work (some unions made a special traveling allowance to help their men look for work outside their home locality) and prevent him from dropping a wife and an unlimited number of children onto the union fund, in which all were interested.

In brief, the worker had to stand on his own feet. His fighting spirit was not undermined. His hard fiber was not softened. He was encouraged to preserve his sense of individual responsibility. His family were kept looking to him and not to any body behind him, a union or the state, for the meal ticket when the labor market failed in that locality.

The years between 1904 and 1908 were slump years. The treasuries of the trades unions were gutted. Liberals—they look like conservatives now, but they were very radical then, and Lloyd George was in his heyday, baiting the dukes and bringing in a peoples' budget—were in power. They wanted to get the state into the business which had so stimulated the growth of the trades unions.

This unemployment insurance sounded socialistic. But when you got down to it with accountants and actuaries and examined the benefit records of the chief unions you found that the risk was measurable and could be insured against at a moderate premium like any other risk. The grandiose idea of pooling the unemployment risks of all the workers and replacing the old trade union machinery by a modern plant—a nation-wide labor exchange system and a compulsory system of contributory insurance, with the employer paying 5 cents, the worker 5 cents and the state 3 cents—looked fine.

How Fund Is Supported.

It was accordingly put through as an experiment scheme three years before the war. Only 2,500,000 workers were covered by it. They were in trades which statistics showed were especially liable to periodic fluctuations of prosperity.

There were also various safeguards on the lines of the old self-help union principle—a waiting period of a week before the benefits began, no benefit payable to anyone under 17, 10 contributions by the worker before he was entitled to any benefit, one week's benefit and no more for five contributions, no more than 15 weeks' benefit in any year. So most dole schemes start. How they end is another matter.

The system is and always has been a tripartite one, with the worker contributing his quota (now 14 cents), his employer his (now 16 cents) and the state its (now a sum amounting to half whatever the combined contribution of worker and employer amounts to). But notable changes have occurred. For a start the scheme has been kicked clean off its actuarial and insurance basis and is now in the blue.

Trade goes in cycles. The framers of the scheme recognized that. They called in actuaries and were advised that their scheme was actuarially sound, in the sense that income and expenditure would balance over a period of from 10 to 15 years, including good, bad and average experiences of employment. If unemployment was light a reserve would be accumulated in the fund, which could be drawn upon later on, when the toll of the jobless increased. Conversely, a deficit occurring in earlier years of the cycle would be met by advances from the exchequer—i. e., the taxpayer.

Mounting Costs.

So far, so good. What had been foretold occurred. One year the fund was out about $50,000,000. Another year it was in $100,000,000. But that was long ago.

As I have said, the fund can borrow from the exchequer in hard years. The exchequer takes it from the taxpayer (and doesn't pay him back). The limit of this borrowing was fixed by Parliament at $150,000,000. No one thought more than this could ever be needed. However, last fall the limit was raised to $200,000,000, and it went up $50,000,000 at a time until in November's last week it was notched up amid roars of protest from the Opposition representing the taxpayers who have to foot the bill, to $350,000,000.

And this colossal overdraft sees the fund through only until the end of 1930. In theory this loan will be repaid. In fact, it will be collected in cash from the taxpayers next year, and it never will be repaid. It would require 20 years of boom conditions, approximating those America enjoyed for the first post-war decade, to accumulate in the fund a surplus big enough to wipe out the overdraft.

And, so far from booms being in sight, many observers say that England, and indeed, most industrial states, have reached a point where they will have to face for many years a permanent unemployment problem. Owing to the progressive elimination of human labor by the machine and improved processes generally.

Apart, then, from what has come into the fund through 1930 from the contributions of employers and workers plus the graduated state grant and has been paid out again in doles, the State has had to find an additional $235,000,000, and is handing this bill to the small body of income tax payers (incomes of more than $2500 number less than half a million in Britain).

Headed for Bankruptcy.

All this has come as a shock and a surprise to the island folk outside the Labor-Socialist circle (and they are pretty sick, although for other reasons). Which only goes to prove that, as Einstein demonstrated, things are not always what they seem. The level road upon which the statesmen, sociologists, mathematicians and economists thought they had set their scheme to run proved not to be level at all, but really a long and steady decline which took a steep tilt as soon as a strong radical element crowded into a front seat in the political arena. The whole scheme is now toboganning toward bankruptcy, having passed the insurance and actuarial straight and narrow months ago at high speed.

Those actuaries have been all wrong. Nowhere were they more wrong than in their anticipation nine years back that one-third of the insured population would cut loose from the general scheme by "contracting out" by industries. Only two white collar industries got out from the general plan by forming their own schemes and getting them approved. These were the banking and insurance workers, totaling only 236,000 persons all told.

It would bore you—it bores England—to trace its progressive deterioration. The tale is one of benefits gradually extended and conditions and restrictions pogressively relaxed until today practically anybody, male or female, from the age of sixteen up can demand a job to suit him or the dole for himself and his dependents, not excluding his mistress. In case that last looks like a slip, I repeat, not ex-

Continued on Page 2, Column 4

One Out of 50 Pays Income Tax

Number Paying on $5000 and Less Steadily Decreases as Does Their Aggregate Income, While Both Income and Numbers Go Up in Higher Brackets of Wealth.

By CHARLES G. ROSS,
Chief Washington Correspondent of the Post-Dispatch.

WASHINGTON, Jan. 3.

A WITTY Englishman has said that there is only one thing worse than having to pay income tax, and that is not having to pay it.

Nearly 98 per cent of the people of the United States, insofar as Federal taxation is concerned, are in the more deplorable of those two plights. That is to say, about 98 per cent have incomes which are so low as not to require a return to be made to the Federal Government, or which, if a return is made, are non-taxable because the net income is exceeded by specific exemptions.

The Treasury's Statistics of Income for the calendar year 1928, made public this week, show returns for that year totaling 4,070,851, but of these only 61 per cent, or 2,523,063, were taxable. Thirty-nine per cent, or 1,547,788, were non-taxable for the reason stated. Those who actually paid Federal income taxes numbered slightly more than 2 per cent of the estimated population of 120,000,000 for 1928.

To understand the Treasury's income tax tables, it is necessary to know something of the law under which the tax is levied. The revenue act now in effect requires a return to be made by every person whose gross income for the calendar year preceding the return amounted to $5000 or more, or whose net income amounted to (a) $1500 if single or if married, and not living with husband or wife, or (b) $3500 if married and living with husband or wife.

Deductible Items.

The gist of all this, in the simplest possible terms, is that a single person or a married person living singly is entitled to a personal exemption of $1500, while a married person living with husband or wife, may claim $3500. The larger exemption may be claimed also by an unmarried person who can qualify as "head of a family." In addition, the taxpayer is entitled to a credit of $400 for each person (other than husband or wife) under the age of 18, or incapable of self-support, who was receiving his or her chief support from the taxpayer on the last day of the taxable year.

There are various other provisions, but these are the essential ones on the subject of exemptions. They are clearly set out on the next income tax blank—that for the year 1930.

The taxpayer first puts down his gross income for the year—from salaries and wages; income from business or profession; rents and royalties; profits from the sale of real estate, stocks and bonds; dividends, etc. He is then entitled to make certain specified deductions—for interest paid; taxes paid; losses by fire and storm; bad debts; contributions, etc. The amount remaining after he has made his deductions is his statutory net income.

In the returns which the Government received from 4,070,851 persons for the calendar year 1928, the total income reported was $28,987,634,519. Deductions were made amounting to $3,761,307,607, leaving net income of $25,226,326,912.

Saved by Exemptions.

Against the taxpayer's net income are figured the exemptions to which he is entitled—$1500 for a single person, $3500 for a married person, $400 for each child, and so on.

Now in the case of 1,547,788 of the persons who made returns for 1928, the exemptions exceeded the net income, so that they had no tax to pay. The total net income of this group, before exemptions, was $4,194,692,822, and this is included, of course, in the total of $25,226,326,912 which the Treasury tables show as the total net income reported for 1928. The taxes which the Government received for the year were paid by 2,523,063 persons who had a total net income before exemptions, of $21,031,634,090.

More than one-fifth of this amount, or $4,451,207,085, was reported by 15,977 persons whose net incomes of $100,000 or more entitled them to be rated as millionaires.

Million Dollar Incomes.

More than one-twentieth of the amount, or $1,108,863,041, was reported by 511 persons having net incomes of $1,000,000 or more.

More than one-one-hundredth of the amount, or $253,359,358, was reported by 26 persons having net incomes in excess of $5,000,000.

To a very large extent, those who escaped paying any taxes on their reported net incomes did so by reason of their personal exemptions and credits for dependants, though in the $5000 to $6000 bracket and upward the provision allowing deductions on account of net loss for prior year was also operative. Personal exemptions and credits for dependents, for all brackets, amounted to $11,859,161,174, of which $5,474,177,001 was in the class of untaxed incomes. Net loss for prior year gave credits amounting to the comparatively small sum of $33,616,475.

Taxed and Untaxed.

The following table shows the numbers of those who did and who did not pay taxes in the various income classes:

	Taxed.	Untaxed.
Under $1000	12,250	98,873
$1000 to $2000 ..	498,828	419,619
$2000 to $3000 ..	458,326	379,455
$3000 to $4000 ..	253,673	450,040
$4000 to $5000 ..	334,815	154,085
$5000 to $6000 ..	208,347	22,763
$6000 to $7000 ..	141,608	9,324
$7000 to $8000 ..	101,420	5,940
$8000 to $9000 ..	73,895	4,199
$9000 to $10,000	57,780	3,490

In the classes higher than these, there were none whose exemptions exceeded net income.

All this, of course, takes no account of the taxes which are escaped through ownership of tax-exempt bonds—a subject to which Mr. Mellon has sorrowfully alluded in several of his annual reports. That is another story. Suffice it for the present that the total amount of such securities reported for 1928 in returns of net income of $5000 and over was $5,374,000,693, and the total interest received was $268,192,852.

It is interesting to see how these securities were distributed. For example, the 231,110 persons in the bracket from $5000 to $6000 held $98,100,562 worth, and the 150,932 in the bracket from $6000 to $7000 held $93,873,234 worth. By contrast 7049 persons in the bracket from $100,000 to $150,000 had tax-free securities valued at $464,707,051, while the 26 at the very top of the heap—those with incomes of $5,000,000 and more—had a similar investment totaling $214,422,426.

Growing Concentration.

Indicative of the way in which the wealth of the United States is tending toward concentration at the top are the figures for the years 1925 to 1928, showing the number of those making returns and the amount of net income in each of the several brackets.

	1927	1928
$5,000 $10,000	$3,895,750,157	$4,282,520,130
$10,000 to $25,000	3,748,057,507	4,037,853,104
$25,000 to $50,000	2,051,770,684	2,326,502,829
$50,000 to $100,000	1,535,387,374	1,857,877,924
$100,000 to $150,000	636,018,520	850,450,966
$150,000 to $300,000	787,270,255	1,157,131,081
$300,000 to $500,000	431,121,727	663,900,326
$500,000 to $1,000,000	378,166,589	670,861,671
$1,000,000 and over	600,640,846	1,108,863,041

The number of returns in the $1000 to $2000 class for 1925 was 1,071,992, and the net income reported by this group was $1,774,601,508. In 1926 the number dropped to 1,045,519 and the income dropped to $1,747,917,122. In 1927 the number dropped to 996,098 and the income to $1,645,575,700. In 1928 the number dropped to 918,447 and the income to $1,526,831,937.

These figures are comparable with the following for the group paying taxes on incomes of $1,000,00 and above:

Number of Returns.	Net Income.
1925 ... 207	$ 422,456,852
1926 ... 231	494,393,917
1927 ... 290	600,640,846
1928 ... 511	1,108,863,041

For these four years, the number of persons making income tax returns remained fairly constant, at a little more than 4,000,000. For 1927 it was 4,101,547, and for 1928 it was 4,070,851, a decrease of 30,696. The somewhat smaller group for 1928 had net incomes of $25,226,326,912, or $2,681,236,359 more than the net income for 1927.

Where Riches Increase.

Where did this increase go? Not to the class under $1000, where the total net income between 1927 and 1928 fell from $72,230,634 to $64,535,224. Nor to the class between $1000 and $2000, where the net income fell from $1,645,575,700 to $1,526,831,937. Nor to the class between $2000 and $3000, where the net income fell from $2,062,275,084 to $2,030,900,943. Nor to the class between $3000 and $5000, where the net income fell from $4,700,816,426 to $4,648,097,736.

It is not till we get into the bracket from $5000 to $10,000 that the increase begins to be seen. From that point forward the comparisons are as follows:

To recapitulate: Out of a population of about 120,000,000 in 1928, there were about 4,000,000 persons, or one in every 30, with sufficient income to require them to make a Federal income tax return to the Government.

One Out of Fifty.

Out of these 4,000,000 persons, there were about 2,500,000, or one in every 50 of the population, whose incomes were such as to require payment of Federal income taxes.

Out of these 2,500,000 persons, there were about 16,000 millionaires, or one in every 7500 of the population, with a combined net income of nearly $4,500,000,000, or more than 20 per cent of the income reported by the 2,500,000.

Out of these 16,000 millionaires, there were 511 persons, or one in every 250,000 of the population, whose combined income was well over $1,000,000,000, or 5 per cent of the income of the 2,500,000.

Out of the fortunate 511, there were 26 at the top, with incomes of more than $5,000,000 each and a combined income of over $250,000,000.

The income of the 26 was four times as great as the income of the 111,123 with net incomes of $1000, and less—and these 111,123, lowly though their rank in the income-tax scale, were yet among the financial aristocrats of the nation.

How Net Incomes Are Divided Among Masses and Millionaires

Income Classes.	No. in each class	Pct. of total	Amount in each class	Pct. of total
Under $1000	111,123	2.73	$64,535,224	0.26
$1000 under $2000	918,447	22.56	1,526,831,937	6.05
$2000 under $3000	837,781	20.58	2,030,900,943	8.05
$3000 under $4000	703,713	17.29	2,477,050,911	9.82
$4000 under $5000	488,900	12.00	2,171,046,825	8.61
$5000 under $6000	231,110	5.68	1,261,923,797	5.00
$6000 under $7000	150,932	3.71	975,385,181	3.87
$7000 under $8000	107,360	2.64	802,069,283	3.18
$8000 under $9000	78,094	1.92	661,715,072	2.62
$9000 under $10,000	61,270	1.51	581,426,797	2.30
$10,000 under $11,000	45,902	1.13	481,174,257	1.91
$11,000 under $12,000	37,542	.92	431,102,302	1.71
$12,000 under $13,000	30,419	.75	379,532,716	1.50
$13,000 under $14,000	25,792	.633	347,817,224	1.38
$14,000 under $15,000	21,642	.531	313,768,851	1.24
$15,000 under $20,000	70,761	1.738	1,218,787,334	4.83
$20,000 under $25,000	38,831	.953	865,670,420	3.43
$25,000 under $30,000	24,463	.600	668,180,089	2.65
$30,000 under $40,000	27,984	.686	963,768,154	3.82
$40,000 under $50,000	15,601	.383	694,554,586	2.75
$50,000 under $60,000	9,775	2.40	533,827,271	2.12
$60,000 under $70,000	6,573	.161	424,531,649	1.68
$70,000 under $80,000	4,703	.115	351,345,948	1.39
$80,000 under $90,000	3,503	.086	296,757,699	1.18
$90,000 under $100,000	2,653	.065	251,415,357	1.00
$100,000 under $150,000	7,049	.173	850,450,966	3.37
$150,000 under $200,000	3,050	.074	524,349,061	2.08
$200,000 under $250,000	1,665	.040	370,602,993	1.47
$250,000 under $300,000	963	.023	262,179,027	1.04
$300,000 under $400,000	1,181	.029	407,559,097	1.62
$400,000 under $500,000	575	.014	256,341,229	1.02
$500,000 under $750,000	685	.016	412,729,259	1.64
$750,000 under $1,000,000	298	.0073	258,132,412	1.02
$1,000,000 under $1,500,000	248	.0060	298,896,465	1.18
$1,500,000 under $2,000,000	108	.0027	186,776,958	.74
$2,000,000 under $3,000,000	91	.0023	220,905,804	.87
$3,000,000 under $4,000,000	20	.0005	69,502,210	.28
$4,000,000 under $5,000,000	18	.0005	80,232,246	.32
$5,000,000 and over	26	.0007	253,359,358	1.00
Total	4,070,851	100.00	25,226,326,912	100.00

Not Another Great War Soon, Despite Ominous Rumblings, Is Belief of Lloyd George

Europe Dividing Into Two Camps on Question of Peace Treaty Revision—Financiers Abroad Look to America for Start of Business Revival.

By David Lloyd George.

(Copyright, 1931.)

LONDON, January 3.

EUROPE parted company with 1930 with the same sort of satisfaction as when one says "adieu" to a sulky and disagreeable traveling companion. In trade and finance it was for Europe a year of unbroken and deepening gloom. In international relations, one of growing misunderstanding and menace.

The thick fog that rolled over from the West in October, 1929, shows no sign of lifting from either East or West. The news from America is discouraging and is having a depressing effect on our markets on this side of the Atlantic.

The very doubt which seems to be deliberately fostered as to the magnitude of the disaster in America in itself increases the alarm. In Great Britain and Germany the worst facts about unemployment from week to week are known and published with fearless accuracy. The only doubt that exists in Great Britain is as to whether some thousands have not crept onto dole who ought never to be there. But even including these, we know that as a maximum there are 1,702,952 men and women wholly out of jobs and 494,798 working on half time.

We also know that the German unemployed have now reached nearly 4,000,000. Our endeavors to get at the true state of facts in America are not prompted by the human curiosity of the man in trouble to find out whether his neighbor has not been harder hit than he has. The reason is of a different character. The slump started in America and there is a firm conviction in all lands that the revival must also start from that quarter.

Revival Dates Differ.

The business men of Europe are gazing at the western sky for some signs of the rising sun in the direction where it sank. Signor Mussolini gave expression to this general opinion and expectancy in his speech in the Italian Senate on unemployment. He attributes Italian depression to the Wall street collapse of October, 1929. He, however, saw signs of a revival in America; and he predicted that this revival would be as sudden and violent as the crisis, and that when it came it would extend to the whole world.

Business men and students of economics whom I have consulted here are not so sanguine. They can detect no signs of returning prosperity. Their view is that when these signs do appear the weather will clear very gradually and we shall not see an unclouded trade firmament for two or three years. A day or two ago I met a prominent business leader—shrewd and highly successful—and he told me that he had budgeted for three years' depression. But whether the Italian Duce's cheerful prophecy or the business world's dismal forecast will prevail in the year 1931 will soon show.

Business men are not always good judges of the imminence or the duration of trade depressions. They take long views of their own individual enterprises, but they are apt to take short views of the general position. If things go well in trade they cannot see a slump yawning 500 yards off.

Gold Not a Preventative.

On the other hand, if things are going from bad to worse and there is not a patch of blue sky to be seen, they are apt to see nothing but the prospect of a long Arctic night. In 1920 few even of the most capable amongst them in Great Britain foresaw ten years of unemployment right in front of them. I am inclined to believe that the fears which now obsess them of a very prolonged depression extending over two or three years, will be falsified. Still the change is not coming soon, and ere it comes we shall certainly pass through much worse times in Europe.

So far the deluge has not reached France—at least not severely. But she will not escape altogether. Her greedy accumulation of gold may well prove her undoing. The fate of America has shown that a high golden parapet does not keep out the waters of a flood. On the contrary, it just dams them in, once they break through. The restoration of trade depends on a freer circulation of international credit. But credit depends on confidence. Neither America, Great Britain nor France will invest their wealth in any enterprise abroad just now, because they have no confidence in the stability or prospects of other countries; and they are afraid of further shaking confidence at home if they part with their golden reserves. Even an enterprise in their own countries finds difficulty in attracting fresh capital. So seas and rivers are frozen with fear and commerce between the nations cannot move freely. Will anyone have the courage to turn on the icebreakers and gleam a fairway for trade between the nations? The lowering of the bank rate in America is a wise and courageous action and must help.

Politics Source of Worry.

The diplomatic situation in Europe is not calculated to restore confidence unless there is a visible improvement soon in international relations. Since the signing of the peace treaties the general outlook has not been so disquieting as it is now. During the disturbed conditions that unavoidably followed war, there was no danger of any general conflagration. The war spirit had burnt itself out. But it is welling up again, especially amongst the young men who saw nothing of war. On the continent of Europe wherever you go "the next war" is being freely discussed and groupings in that impending war are canvassed.

It seems too foolish to be credible. But there it undoubtedly is—a cauldron of suspicions, hatreds and fears. The disarmament discussions have been an elaborate sham. No country contemplates a serious reduction in its armaments. When the Soviet representative at the meetings of the Disarmament Commission proposed a resolution in favor of reducing military forces and of destroying great accumulated reserves of war material, a foolish chairman actually ruled him out of order and refused to allow the proposal to be recorded on the minutes. A worthy chairman of a fatuous commission.

Europe is already dividing into two camps—those who stand for the revision of the peace treaties and those who are opposed to any revision. This is how they stand today: Revisionist—Italy, Germany, Austria, Hungary, Bulgaria; anti-revisionist—France, Belgium, Poland, Czecho-Slovakia, Jugo-Slavia, Rumania.

Peace Guarantees

Russia, when the time comes for decision, I have no doubt will lean heavily towards revision. Great Britain and the Scandinavian countries will on the whole exercise a disinterested judgment. And I am confident that America, when the crisis comes, will exert the same influence.

But revision does not necessarily presuppose war. The treaty of Versailles contains in itself machinery for the peaceful revision of its own terms if the demand arises and a case is made out. The important element in the new situation is the fact that Germany is no longer isolated and that a conquerors' alliance can no longer trample upon her with impunity. This in itself affords a definite guarantee for peace.

No French statesmen will be in a hurry to repeat the rash venture of the Ruhr invasion. Even in 1924 it was a costly failure. Today it might end in disaster. A country which possesses no aggressive force may easily prove to be unconquerable on the defensive. Two countries which were easily overrun by Napoleon's legions ultimately cost him his empire. Between them they exhausted his strength. On the other hand, as Ludendorff has pointed out to his fellow countrymen, a disarmed Germany is impotent for attack.

Russia Out of It.

Until Russia has finally surmounted her economic difficulties, she is not of much military or diplomatic use to her friends. Russia is not in a position to equip an army possessing any formidable striking power across her frontiers. At the present moment her finance will not run to cannon, ammunition and transport. That is why she failed in her attack on Poland in 1920. The comparative strength of the Russian and Polish armies remains what it was then. The Russian army is stronger than it was then but so is the Polish. The Russians are not on the lookout for military enterprises across their own borders.

They cannot afford them. That kind of venture would ruin the Five-Year Plan irretrievably. Her leaders know that quite well and therefore the proponents of world peace need not apprehend any disturbance from Soviet Russia for many years to come. Without Russia the revisionist powers can ac-

Continued on Page 3, Column 6

ST. LOUIS POST-DISPATCH

Founded by JOSEPH PULITZER
December 12, 1878
Published by
The Pulitzer Publishing Company
Twelfth Boulevard and Olive Street

THE POST-DISPATCH PLATFORM

I know that my retirement will make no difference in its cardinal principles; that it will always fight for progress and reform, never tolerate injustice or corruption, always fight demagogues of all parties, never belong to any party, always oppose privileged classes and public plunderers, never lack sympathy with the poor, always remain devoted to the public welfare, never be satisfied with merely printing news; always be drastically independent; never be afraid to attack wrong, whether by predatory plutocracy, or predatory poverty.

JOSEPH PULITZER.

April 10, 1907.

LETTERS FROM THE PEOPLE

River vs. Rail.

To the Editor of the Post-Dispatch:

MANY people believe that river boats drawing eight feet can carry freight as cheaply as the big ships of the lakes and oceans. In a previous letter I showed that, due to shallow draft, current and meandering channels, ton-mile costs on the rivers must be much greater than on the deep waters, and expressed doubt that river transport is cheaper than rail transport.

This doubt is confirmed by the fact that, although a nine-foot channel has existed in the Mississippi, as far up as St. Louis, for many years, no volume of shipping of any consequence has developed.

Apparently, if the rivers have any advantage over the railroads in movement cost, it is offset by the ability of the railroads to set their cars on shippers' sidings, or convenient team tracks, and to move the freight with no rehandling in transit. I refer here to the kind of traffic which moves in solid carloads, the kind that water carriers are supposed to be able to handle to advantage.

"Cub Pilot" says that boats move with less friction than railroad cars. But other factors, including speed, affect transportation costs. The friction of a boat is proportional to the square of the speed, while the friction of a railroad car is constant at ordinary speeds. In order to keep the friction from becoming excessive, a boat must move at moderate speed, seldom over 10 miles per hour for freighters, while a railroad freight train can make 30 or 40 miles per hour without excessive friction. A big deep-draft ship can overcome this handicap in speed because of its low friction per ton, but the shoal-draft river boat is less favorably situated.

"Cub Pilot" produces figures to show that certain river boats can move a tremendous tonnage at a very low cost per ton mile. Then why don't they do it?

In the light of the evidence at hand, my view is that meandering, current-ridden rivers, deep enough only for boats of eight-foot draft, are practically worthless for cheap transportation. The Government engineers should be asked to estimate the cost of a genuine shipway from Lake Michigan to the Gulf of Mexico, following the Illinois and Mississippi Valleys. If this cost appears excessive, the rivers should be looked on as drainage ways, useful only for such transportation as can utilize them in their natural state.

LEVEE STROLLER.

Why Not St. Louis?

To the Editor of the Post-Dispatch:

SINCE we seem, after an effort of some 20 years, unable to eliminate the smoky atmosphere of St. Louis, let us all help the Post-Dispatch in its fight for natural gas. Other cities are using natural gas. Why not St. Louis? We should at least be able to breathe nature's free air. We should rise up and refuse to permit a coterie of hungry profiteers who put private greed above the city's welfare to deprive us of it.

OLD SMOKY.

Kin Hubbard.

To the Editor of the Post-Dispatch:

ALL lovers of American humor will greatly mourn the death of Frank McKinney Hubbard, whose humor was given to the world through the rustic character, Abe Martin. E. V. Lucas said recently, "I have deep admiration of Hubbard's genius as an aphorist, a satirist and a humorist."

It will not be amiss to quote one or two of his wisecracks: "One of the finest accomplishments is makin' a long story short." • • • "It's jest about not so a doctor a day is cheaper than apples." • • • "Never leave any alcohol around where there's a feller who says, 'We're better off without it.'" • • • "It's sweet to be remembered, but it's often cheaper t' be forgotten." CYRIL CLEMENS.

In Three Months.

To the Editor of the Post-Dispatch:

HAVING read your very pleasing announcement of Sunday, Dec. 21, that the crowned heads of Washington have passed the $116,000,000 public works bill and that Mr. Hoover has said actual employment can start in most cases within from one to three months, I wish to state that it looks like a safe bet for the house. Those of the unemployed who have not starved to death in the next three months will be too weak to work, and thereby save the country a nice, fat bankroll. W. R.

Lines on the Norris Incident.

To the Editor of the Post-Dispatch:

DENOUNCE, revile and drive him out;
Your shameful charge is just!
He has no place with knaves who flout
And sell a people's trust!

Pronounce him "bad Republican"—
Betray yourself by rage,
For he is true American—
The fault is in the gauge!

Aye, how that party's gauge has shrunk!
Too small for Norris' brow,
And Lincoln, too, would deem it sunk
A league beneath him now!

Remove such pillars from your halls—
Unmirched, they shame your lust!
Remove them that the rotten walls
May crumble down to dust.

CHARLES J. SCHOESSER.

THE FLAWS IN OUR DEMOCRACY.

The Treasury report on personal and corporation income taxes, showing the rapid concentration of wealth in the hands of the few, exposes with vivid light the flaws in our democracy.

The period of prosperity from 1921 to 1929 shows not only a continual increase in the number of millionaires, but a vast increase in the wealth of the privileged few. The number of citizens with taxable net incomes of over $1,000,000 rose from 21 in 1921 to 511 in 1928, which was the climactic year in which the increase of large fortunes reached its greatest acceleration. The number of those who paid taxes on incomes of over $5,000,000 more than doubled from 1927 to 1928. They rose from 11 to 26. The number of individual fortunes paying taxes on incomes from $1,000,000 up practically doubled in every class in that year. These 511 billionaires are only .013 per cent of the 4,070,851 persons making Federal income tax returns, yet their income returns represent 4.4 per cent of the aggregate reported incomes. Taking all the returned incomes from $50,000 up, 1 per cent of the tax payers had 25 per cent of the earned income. These were about 43,000 citizens out of 120,000,000. The number of mere millionaires in 1928 was 15,977, nearly seven times the total of 1921.

Many who made returns on income paid no tax, on account of exemptions, but it is apparent that not more than 3 per cent of the total population had sufficient incomes to pay the tax. The mass of income tax payers paid on salaries and wages, but the few in the higher brackets paid out of the interest and dividends of accumulated wealth.

The significance of the report lies in the evidence of the rapid concentration of wealth, the vast accumulation of wealth in the hands of an extremely small percentage of the people. The figures are the more startling in this period of depression when we have a few thousand billionaires and millionaires in contrast with about 5,000,000 unemployed, without the means of subsistence. In the period of prosperity, with large numbers even then of unemployed workmen, the great corporations of the country paid enormous dividends in cash and stock to the few men who control the country's resources, finances, industries and commercial enterprises. In the richest country on earth, with a surplus of food, a surplus of clothing and of all the necessaries of life, we have millions on the edge of starvation, without the means to buy any of those necessaries.

Surely this is not the goal of that democracy in the vision of the fathers who founded the Republic. They foresaw a free constitutional government in which the rights of all would be carefully guarded and not equal wealth but equal opportunity would be assured to every citizen.

What is the cause of these startling contrasts in the economic life of the people? What cause can there be but privilege and advantage? Freedom of the individual, freedom to work out his own well-being, his own fortune without injury to others, served admirably to build up the greatness and the wealth of the United States. But individualism has run riot under laws favoring the grabbing and monopolizing of the country's resources and the exploitation of the people through privilege, until we have reached intolerable conditions, with the privileged few possessing nearly all the wealth of the country and the unprivileged many subject to their economic will. We have the billionaire rioting in wasteful expenditure at the top, and a growing number of the completely dispossessed at the bottom.

More disheartening than the contrast presented by the figures we have quoted is the apparent utter lack of a realization of the destructive drift in our economic life by the public men intrusted with the control of the Government. There is little evidence except on the part of a very few of any alarm at the drift or any recognition of the necessity of correcting fundamental causes of the distress of the many. Instead of reducing privileges that enrich the few, the controlling majority in Congress, with the approval of the President, has increased them. Legalized robbery through tariff taxes has been raised to a peak of privilege. The great corporate trusts controlling the country's resources, their distribution and their price, have a free hand to exploit the unprotected public. A new trust, striving to control practically the last of our resources, the Power Trust, is in the saddle, with excellent chances of achieving its greedy ends.

Expediency seems to be the end and aim of the dominating element in control at Washington. Immediate relief for the distressed starving millions, mostly futile, by the expenditure of public money and the increase of taxes, is the only method of meeting the situation that appeals to the Government. Let us feed the hungry till we muddle through this depression, and trust to luck for the future, seems to be the rule of governmental conduct. The vital things that have caused it and that are constantly growing worse are ignored.

Even in the international field conditions which contribute to our own distress are ignored. We close foreign markets by our tariff legislation for the benefit of the greedy few, and we try to squeeze war debts out of impoverished peoples on the verge of bankruptcy. There is no enlightened leadership, no progressive ideals or policies suggested, no thought of fundamental remedies which touch the vitals of economic evils, on the part of those who are in a position to undertake leadership.

We are not attacking our economic system, but we are arraigning those who are responsible for the flaws it has developed and who do not try to correct them. We are in mortal terror of agitation against the system, but do nothing to remove the causes of the agitation. We resort to force to suppress revolutionary utterances, and even free speech, without attempting to correct the abuses that provoke such utterances.

How long can our democratic and economic system survive under this drifting, cowardly, stupid policy?

A MISSOURI TRIBUTE TO PERSHING.

Gen. John J. Pershing holds high position on the honor roll of famous Missourians. Born and reared near Laclede, in Linn County, he attended and taught Missouri common schools and was a student at Kirksville Normal before launching forth on the military career which led to the Army's highest rank and an illustrious record of war-time service. Now some of his old neighbors in North Missouri have started a movement for a permanent and practical honor to Gen. Pershing. It is proposed to set aside a tract of some 3000 acres in the Locust Creek bottoms, near Laclede, for a State park and game refuge, to be named and maintained in his honor. Missouri will be honoring itself no less than its famous son in such a tribute while he still lives instead of waiting to do him posthumous honor.

THANKS.

The Nation's annual roll of honor for 1930 contains the following awards in journalism:

The Editor and Publisher, for its quiet but unyielding defense of the rights of free speech and a free press.

The St. Louis Post-Dispatch, for maintaining its high standards of journalism, and particularly for its effective and unremitting battle to protect the people of Missouri from exploitation by public utility corporations.

Louis B. Seltzer and Carlton K. Matson, editors of the Cleveland Press, who preferred jail to submission to a judicial tyranny that sought to silence them by injunction.

Naturally, we blush. It would be a great feat for any newspaper to protect the people of its state from exploitation by public utility corporations. They all need to be told what it means to give these corporations franchises, as they all need to be told what their rights are in dealing with the utilities. Since the late John B. Sheridan characterized the newspapers of Missouri as "God's fools" in the gullible practice of publishing the propaganda of the utilities, the people of Missouri have made encouraging progress. The publishers themselves have said through their press associations that they are no longer going to be the dupes of the corporations, and Missouri cities like Cape Girardeau, Fayette, Boonville and Salem have set the good example of enlightened self-interest in this important field. No more important step in self-protection against profiteers has been taken by the people of any state than that of the cities and towns of Missouri in organizing for common defense against extortion.

We will feel more deserving of a place on the Nation's roll of honor when we succeed in delivering the city of St. Louis from the clutches of these profiteers. The Detroit News had the satisfaction of helping to render this good service to the people of Detroit, from which franchise grabbers have been excluded for years. The coming of natural gas in Missouri has served to bring this matter to the front all over the State. Some of the Missouri cities granted franchises and so surrendered all control over service and rates. Others refused to do so, and others still will follow their courageous lead. Every city, whether big or little, can get all the service it needs from any utility by granting it a simple permit to operate. That is all it needs to do, and it is all any legitimate service requires.

Upon the other hand, a legislative grant of any kind delivers all control to the Federal courts under the law of the land. If the people of Missouri are learning that, and if they are resolved not to pull the cork under any longer for profiteers in electricity, water, gas, etc., we are very glad.

DR. LIPPMANN'S TESTIMONY.

Dr. Gustave Lippmann makes an interesting commentary on the economic geography of St. Louis in the magazine section of today's Post-Dispatch. Commenting on the Hoover Child Welfare Conference, he says, "The root of the problem is economic . . . It is so plain here in St. Louis. West of Grand boulevard the child can stand quite a bit, what with better air, more sunlight, better sleeping quarters, more play space. East of Grand—in the crowded quarters, I mean—he can stand much less—an attack of whooping cough and the child dies." This is the testimony of a child specialist with nearly 40 years of experience among the children of the rich and the poor.

It is obvious facts such as this that Dr. Lippmann insists we should not overlook in a program of child welfare. To face such facts squarely means, in Dr. Lippmann's opinion, the recognition of the necessity of certain economic adjustments along the line of Vienna's co-operative housing projects and the successful experiments in co-operative endeavor being undertaken in Denmark and Sweden. This clear and realistic perspective is particularly welcome at a time when it has been necessary to resort to every variety of makeshift relief in order that actual suffering and want shall be prevented.

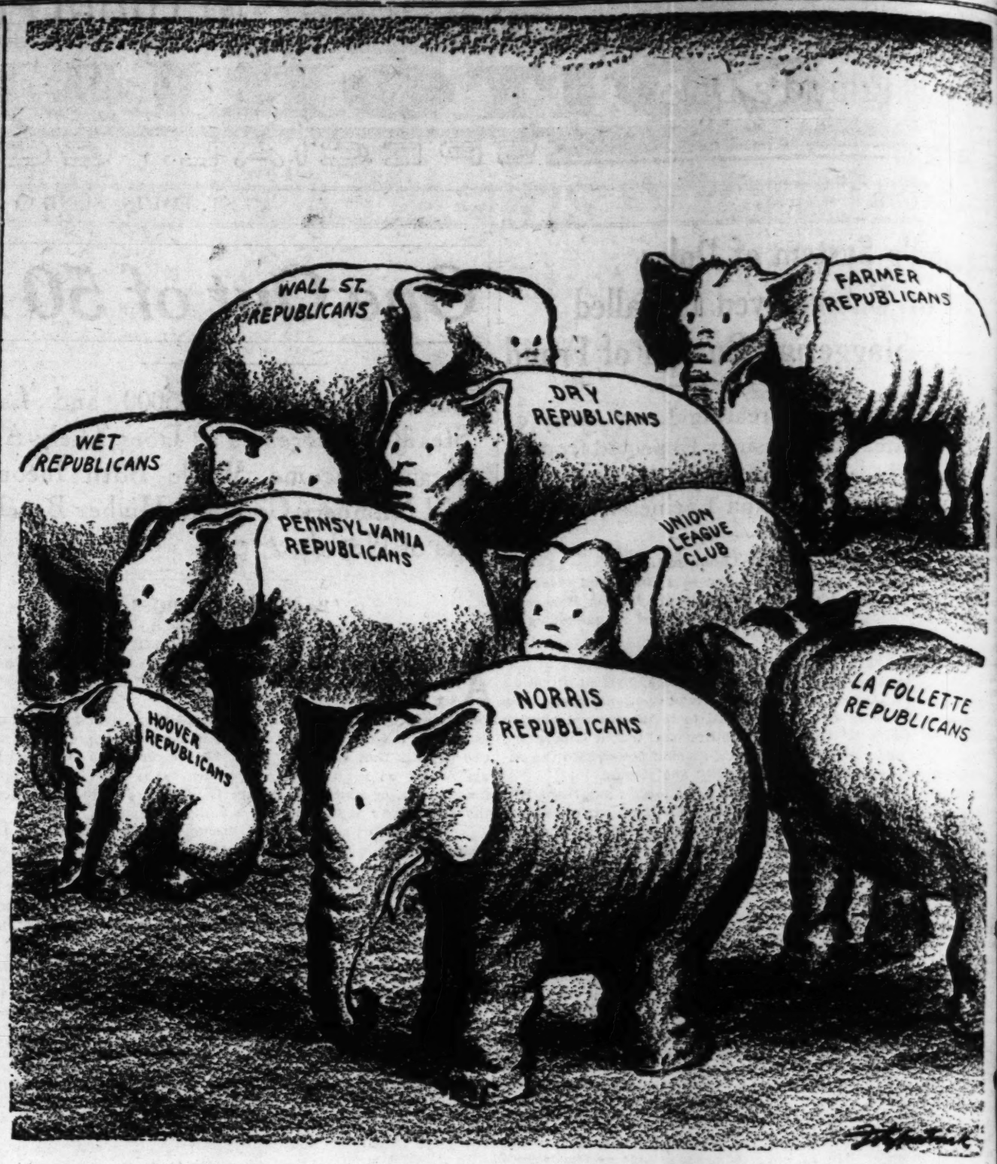
MARSHAL JOFFRE.

Marshal Joffre, who had had complete authority over the French army since 1911, became its Commander in Chief on Aug. 5, 1914, two days after Germany declared war. For a month it seemed as though the Germans were about to repeat the history of 1870, sweep aside the French resistance and march into Paris. As a boy, Joffre participated in the defense of Paris. As a greying veteran, he was again playing the role. When he failed to turn the German flank and was obliged to withdraw his left wing, his enemies—and they were numerous—began the long campaign for his removal. On Sept. 6, Joffre rallied his fading forces and drove the Germans from the Marne to the Aisne. That was the first decisive check to the German drive and Joffre became "the hero of the Marne."

Joffre's part in the victory was searchingly questioned, however, and his critics continued to demand his head. The war was going none too well. While the French had beat back the German push on the Yser, they themselves were unable to pierce the enemy line. The break in Joffre's power came after the battle of Verdun in 1916. In December, 1915, Joffre had been questioned by the ministry as to the adequacy of the fortifications at that key point and Joffre, always jealous of his authority and hostile to any interference, lost his temper and offered to resign. He was assured of the Government's confidence. Two months later, in February, the German army began the great battle of Verdun and, finding the defenses vulnerable, advanced eight kilometers in four days.

While Joffre held on until the end of 1916, he could not live down the Verdun incident, which seemed to support his critics in their repeated charges that the Commander in Chief was unfit for the job. In December, 1916, Joffre was replaced by Gen. Nivelle, who had distinguished himself by recouping French losses at Verdun, and Joffre was sent to the United States as a propagandist for the allies.

Despite the storminess of his army career and the bitter feuds in which he participated, Joffre enjoyed the affection of the French. They called him "Papa" Joffre. It will always be an interesting subject for speculation as to whether or not the French cause would not have been improved in the early days of the war if Nivelle or Foch had been given command. But no one can gainsay the fact that Joffre's task was one of the most exacting that has ever fallen to the lot of a military man.



WHY START A NEW PARTY?

A Gloomy View of European Politics

English journal thinks Western Europe is worse off today than it has been since evacuation of Ruhr; League must face vexing questions of disarmament and treatment of minorities; Germany, poverty-stricken, is demanding relief from exactions of Young plan; opportunity exists for bold British leadership.

From the Manchester Guardian Weekly.

THE international situation of Western Europe is today worse than at any moment since the evacuation of the Ruhr—one might even say since the armistice, because the difficulties of the early post-war years were always lightened by the knowledge that the war mentality would pass away in time.

It was thought that a new chapter would indeed open with the signing of the Locarno treaty and the entry of Germany into the League. That hope has been disappointed, and even the withdrawal of the last soldier from the Rhineland has left a situation which is profoundly disquieting. With the healing of the worst sores it has perhaps become even clearer that a possible basis of permanent peace has not yet been found, that there is no sufficient accord on fundamentals.

There is still the fatal gulf to be bridged between a dictated peace and a peace of concord, and the gulf between these two conceptions yawns more visibly and therefore more dangerously than it did. There is, perhaps, not a great number of years in which constructive bridge-making will still be possible. But our architects of peace at Geneva appear to know nothing of all this. They think, it seems, that they have all eternity in which to disband one soldier or redress one political wrong.

• • •

Disarmament and the treatment of minorities by the victor states are the two questions by which the sincerity and worth of the Council of the League of Nations must in the next few months be judged. The result depends upon Great Britain more than upon any other Power, because she is on the whole the most disinterested. But our representatives have hitherto shown themselves wholly unwilling to assume responsibilities which have, perforce and most disastrously, been discharged by Germany. We have made Germans feel that they have nobody but themselves to look to on the Council of the League for the enforcement of their rights. The strongest possible encouragement has thus been given to German Nationalist, anti-treaty and anti-League sentiment. Hitlerism is a product of Geneva.

The problems of disarmament and minority rights are now ripe for settlement. They cannot be postponed much longer. If in January the League Council, which has to fix the time of the conference, does not fix an early date, Europe will know that the Powers have no real intention of disarming.

The problem of the minorities has also become suddenly acute. The "pacification" of the Polish Ukraine and the conduct of the Upper Silesian election have opened the eyes of Europe to the treatment of minorities in Poland. Germany is bringing this before the Council in January. If nothing is done then, it will be known that the minorities treaties are a dead letter, that they cannot be enforced.

Between Germany and France there is no serious direct cause of friction, nor would there be between Germany and Poland if the League guarantees were effective. But in practice Poland is not amenable to reason because she can always fall back on the French alliance, not least in the League council chamber. And as long as Poland is fortified by French support, so long will German chauvinism flourish and Franco-German relations be on edge. Franco-German tension prevents disarmament and thus embitters German opinion, which crystallizes in Nazi or Stahlhelm militarism. It is a vicious circle which it is almost impossible to break. The one hope lies in bold English leadership. But it is not a good hope.

• • •

These difficulties are of long standing. Why, then, is the situation so much worse? For an immediate answer one need only turn to Hitler and his National Socialists. To the outsider the Nazis are just nationalist hooligans. That, it is true, is one side of their character, but it is only one side. In a vague, muddled and essentially dangerous way, like Italian Fascists in their early days, the Nazis are a party of economic revolt and of economic ideals. They hate modern capitalism and they hate the Young plan as an instrument of capitalism designed to enslave Germany. This may be a foolish view, but it is genuinely held.

It would not matter very much if Germany were prosperous. Actually, unemployment is near the 3,500,000 mark, and wages are being drastically reduced. It is not surprising that more and more Germans turn to this new party. The Nazis want to denounce the plan as slavery; the moderate parties fear that it may be necessary to declare a moratorium for reparation payments, as the plan allows Germany to do. There is all the difference between these two attitudes, but it is sometimes difficult for the foreigner to distinguish them.

• • •

Thus to the two political problems of disarmament and minorities is added the economic problem of the Young plan. On all these questions German opinion is at one in demanding some kind of relief. She asks that a term be put to the period for which she is the only great Power disarmed, that her kinsmen in Poland should be reasonably well treated, and that she herself should not be burdened with reparation payments which have proved too heavy. If the constitutional method of negotiation fails, then the movement toward the physical force solution of the Nazis will grow further. The political stability of Germany largely depends upon progress in disarmament and better treatment for minorities—to which we are, after all, pledged.

On the economic side the task is less clear, but none the less important. If Germany declares a moratorium, this must not be assumed to be a political maneuver, but must be examined on its merits. In general, it must be recognized that Germany's status is that of a great Power and not that of the chief of the defeated Powers. She is at present suing the League for rights which are hers even under the treaty of Versailles. But she will not sue forever. How long are we to suppose that Germany will remain a member of a League in whose capacity to do justice every day fewer Germans believe and in which they have so little ground for believing?

WASHINGTON DAY BY DAY

WASHINGTON, Jan. 4.

DEATH has removed another familiar figure from the Hill—Frank Lester Greene, senior Senator from Vermont. This mild-mannered, kindly, modest man will be missed. Not so much, perhaps, because of spectacular activity in the Senate, for rarely did he stray far from the path of routine while he was a member of that body.

For some 18 years he served in Congress—six terms in the House of Representatives, the rest in the Senate. But at that, he was probably one of the least known men on the Hill.

It was a rare thing for him to make a speech on the floor. In the present Congress, not more than a half dozen times at the outside did he raise his voice in the Senate chamber. All of the time that the tariff bill was under discussion—the greatest verbal battle of recent times—he had a few words to say about sugar when that schedule came up. But that was all.

• • •

HE was one of the most regular attendants at sessions of the Senate. In his seat in the back row on the Republican side, between his two friends, Senator Gould of Maine on one side and Senator Gillett of Massachusetts on the other, he was content to listen. He always took a keen interest in what went on in the chamber. But for taking part himself—that was another thing.

It was a familiar sight to see him limp into the chamber, shaking hands with each of his colleagues as he made his way to his desk. His circle of friends around the Capitol was wide.

His limp was the result of a serious wound he received on a street near the Capitol several years ago when police and a liquor runner engaged in a running gun fight. Senator Greene tried to shield his wife, who was walking down the street with him, when he got in the path of a bullet which almost ended his life.

• • •

FOR a long time his life was despaired of. And, although he recovered, his body was badly crippled. Not only did he limp, but had little use of one arm. It was typical of the man that he made no attempt to exercise the influence of his position as a United States Senator to punish those who disabled him.

When the Spanish-American War came, as a Captain in the Vermont National Guard he recruited a company of infantry for this conflict. At the close of the war he was commissioned a Colonel and aid-de-camp on the staff of the Governor of Vermont.

In the Senate, Senator Greene was among the stanchest members of the old guard Republicans—a conservative of conservatives. No Republican Senator voted more regularly in support of party principles than he.

POISONING WILD GAME.

From the Brooklyn Eagle.

FOR several years since vast amounts of captured German ammunition were dumped by the Government in Chesapeake Bay, an average of 10,000 wild ducks each year have been killed by phosphorus poisoning. Meanwhile Uncle Sam is spending a lot of money every year to "protect game birds." Beat that, if you can, as a reductio ad absurdum.

Presents Critical Vi... England's Do...

Continued From Page One.

luding his mistress, and by mis-ess I mean the "female person" the official term) who lives with im without the formality of a pre-iminary marriage service.

Reasonable folk may wonder why he system continues when it is fielded with so many abuses and nderlying evils. The answer re-uires only one word—politics. Reasonable folk may again ask hether politics cannot be kept ut. The answer is "No." You can-ot keep politics out of a fund con-rolled in a democratic state by he government of the day, a fund welled by a state grant of (in practice) an unlimited amount, a fund today maintaining 2,500,000 people and covering 12,000,000 (all but a few voters, and some having wives who vote their way, counting two votes).

Politicians Stumped.

Having opened the fund wide to all comers by abolishing the last safeguards, including the "genuine-ly-seeking-work" clause, the pres-ent MacDonald Cabinet, unwilling to risk its political neck by tackling alone the mess it had got the fund into, invited the other two parties to co-operate. An all-party com-mittee sat and inevitably failed to agree. The government's own ec-onomic advisory committee in-quired intensively. All the mate-rial to justify immediate and cour-ageous action was, however, at hand. All that was lacking was the will and the courage to act. Ram-say MacDonald threw the whole business into a royal commission, which is the traditional pigeonhole for any awkward question a Brit-ish government doesn't want to tackle for quite a while. Every pol-itician will sympathize with him.

The situation now is rather as if the representatives of the policy holders had got control of the board of an insurance company and the bank behind it, with this difference: That the bank behind the British insurance company is the income taxpayer, who takes longer to bankrupt than an ordi-nary bank.

This prying open of the fund has considerably added to the cost of maintaining the dole. In the November demand for an addition-al $50,000,000 to see the fund through December, it was disclosed that $20,000,000 was required for married women, seasonal workers and others who, as the Labor Min-istry put it a year back, "are not really in the market as competitors for employment."

This means that motor coach drivers, serving girls in summer-time cafes and the like get pocket money through their off season, no matter how much they were earn-ing in their busy season. It also means that a woman who has kept her job after marriage or taken one after marriage gets the dole if she is out of a job without reference to what her husband, sons or daugh-ters may be making.

How Dole Is Applied.

The dole is not enough to keep the genuinely unemployed from looking hard and anxiously for work. It is $4.25 a week for an adult male up to 65, plus $2.25 for his wife or any other one adult de-pendent upon him, plus 50 cents for every dependent child. (He may add union benefits to that). A woman gets slightly less and the grading is slightly different. For instance, she has at 21-25 year's class, when she gets only $3.75 a week dole. Males under 21 are graded 16-18 and 18-21 and (the insurance contributions all around being correspondingly lower) get $2.25 and $3.50, irrespectively. Girls under 17 get $1.25.

Still, among the 2,500,000 work-ers there is a section that prefers the dole to work and gets along; there are boys who draw the dole and live at home; there are mar-ried couples who both draw the dole; there are men who get odd jobs and earn maybe $5 or $10 a week and still draw the dole; there are a whole multitude of profes-sional beggars, street singers, tum-blers and what not, all drawing the dole.

Frauds are not easy to detect, and the will to detect them varies with districts. There was an ex-perimental drive one year. Suspects amounted to 11,413. But evidence sufficient to warrant prosecution was found in only 1964 cases. Out of those 1964 cases convictions were obtained in 1844 cases. From which it may be gathered that the authorities have to be very sure of themselves before they move, and also that the fraudulent dole draw-ers have to be very stupid before they get caught.

A few sidelights on the dole from day to day may be illuminating. Here is a news item dated Novem-ber: "There is too much of this sort of thing going on all over the country, and as far as possible it has got to be put a stop to," said Alderman Sir T. Vansittart Bowa-ter, M. P., at the Mansion House (the city police court), when a number of men were convicted of obtaining the dole by false decla-rations of unemployment.

Abuses of System.

The English representative of a leading American banking house, who owns an estate in Kent, told me this story. He thought he would help the local problem a bit by expediting work on his garden. Through the local employment agency, he engaged 22 men, and on the agency's advice paid the minimum wage for that district. Visiting the garden on the first day after work had been started, he found the men idling and employ-ing the most time-wasting method of doing the job. Accordingly, he took off his coat and went to work with them, showing them how things should be done. Next day eight of the 22 had decided to go back to the dole.

Evidence of a letter in an in-



NGTON
DAY BY DAY

SHINGTON, Jan. 4.
d another familiar fig-
—Frank Lester Greene,
Vermont. This mild-
nodest man will be
n, perhaps, because of
the Senate, for rarely
n the path of routine
er of that body.
he served in Congress
use of Representatives.
But at that, he was
ast known men on the

for him to make a
In the present Con-
a half dozen times at
aise his voice in the
of the time that the
discussion—the great-
cent times—he had a
out sugar when that
ut that was all.

most regular attend-
the Senate. In his
on the Republican
riends, Senator Gould
and Senator Gillett
he other, he was con-
ways took a keen in-
on in the chamber,
imself—that was an

ght to see him limp
king hands with each
made his way to his
ends around the Cap-

result of a serious
n a street near the
ago when police and
ed in a running gun
tried to shield his
down the street with
the path of a bullet
s life.

life was despaired of,
recovered, his body
ot only did he limp,
e arm. It was typi-
made no attempt to
of his position as a
o punish those who

merican War came,
nont National Guard
of infantry for this
of the war he was
el and aid-de-camp
ernor of Vermont.
r Greene was among
f the old guard Re-
ve of conservatives,
voted more regu-
y principles than he

ILD GAME.

ce vast amounts of
ammunition were
ment in Chesapeake
00 wild ducks each
phosphorus poison-
Sam is spending a
r to "protect game
u can, as a reductio

Presents Critical View of England's Dole System

Continued From Page One.

cluding his mistress, and by mistress I mean the "female person" (the official term) who lives with him without the formality of a preliminary marriage service.

Reasonable folk may wonder why the system continues when it is riddled with so many abuses and underlying evils. The answer requires only one word—politics. Reasonable folk may again ask whether politics cannot be kept out. The answer is "No." You cannot keep politics out of a fund controlled in a democratic state by the government of the day, a fund swelled by a state grant of (in practice) an unlimited amount, a fund today maintaining 2,500,000 people and covering 12,000,000 (all but a few voters, and some having wives who vote their way, counting two votes).

Politicians Stumped.

Having opened the fund wide to all comers by abolishing the last safeguards, including the "genuinely-seeking-work" clause, the present MacDonald Cabinet, unwilling to risk its political neck by tackling alone the mess it had got the fund into, invited the other two parties to co-operate. An all-party committee sat and inevitably failed to agree. The government's own economic advisory committee inquired intensively. All the material to justify immediate and courageous action was, however, at hand. All that was lacking was the will and the courage to act. Ramsay MacDonald threw the whole business into a royal commission, which is the traditional pigeonhole for any awkward question a British government doesn't want to tackle for quite a while. Every politician will sympathize with him.

The situation now is rather as if the representatives of the policy holders had got control of the board of an insurance company and the bank behind it, with this difference: That the bank behind the British insurance company is the income taxpayer, who takes longer to bankrupt than an ordinary bank.

This prying open of the fund has considerably added to the cost of maintaining the dole. In the November demand for an additional $50,000,000 to see the fund through December, it was disclosed that $20,000,000 was required for married women, seasonal workers and others who, as the Labor Ministry put it a year back, "are not really in the market as competitors for employment."

This means that motor coach drivers, serving girls in summer-time cafes and the like get pocket money through their off season, no matter how much they were earning in their busy season. It also means that a woman who has kept her job after marriage or taken one after marriage gets the dole if she is out of a job without reference to what her husband, sons or daughters may be making.

How Dole Is Applied.

The dole is not enough to keep the genuinely unemployed from looking hard and anxiously for work. It is $4.25 a week for an adult male up to 65, plus $2.25 for his wife or any other one adult dependent upon him, plus 50 cents for every dependent child. (He may add union benefits to that). A woman gets slightly less and the grading is slightly different. For instance, she has at 21-25 year's class, when she gets only $3.75 a week dole. Males under 21 are graded 16-18 and 18-21 and (the insurance contributions all around being correspondingly lower) get $2.25 and $3.50, irrespectively. Girls under 17 get $1.25.

Still, among the 2,500,000 workers there is a section that prefers the dole to work and gets along; there are boys who draw the dole and live at home; there are married couples who both draw the dole; there are men who get odd jobs and earn maybe $5 or $10 a week and still draw the dole; there are a whole multitude of professional beggars, street singers, tumblers and what not, all drawing the dole.

Frauds are not easy to detect, and the will to detect them varies with districts. There was an experimental drive one year. Suspects amounted to 11,413. But evidence sufficient to warrant prosecution was found in only 1964 cases. Out of those 1964 cases convictions were obtained in 1844 cases. From which it may be gathered that the authorities have to be very sure of themselves before they move, and also that the fraudulent dole drawers have to be very stupid before they get caught.

A few sidelights on the dole from day to day may be illuminating. Here is a news item dated November: "There is too much of this sort of thing going on all over the country, and as far as possible it has got to be put a stop to," said Alderman Sir T. Vansittart Bowater, M. P., at the Mansion House (the city police court), when a number of men were convicted of obtaining the dole by false declarations of unemployment.

Abuses of System.

The English representative of a leading American banking house, who owns an estate in Kent, told me this story. He thought he would help the local problem a bit by expediting work on his garden. Through the local employment agency, he engaged 23 men, and on the agency's advice paid the minimum wage for that district. Visiting the garden on the first day after work had been started, he found the men idling and employing the most time-wasting method of doing the job. Accordingly, he took off his coat and went to work with them, showing them how things should be done. Next day eight of the 22 had decided to go back to the dole.

Evidence of a letter in an inquiry into the seasonal unemployment field: "During the three months' season in this south coast resort boarding houses, hotels, laundries, etc., employ numerous women, both married and single. At the end of the season these women are able to go back on the dole until the following summer and meantime can and do refuse opportunities for taking domestic employment." One may add that the newspaper columns are full of help wanted advertisements, although more than 600,000 girls and women are drawing the dole.

Note from London's East Side: A manufacturer decided to close his plant for three days. A deputation from the workers asked him to make the holiday a week. He asked why, and was told by the deputation that if the men were out of work a full week they could claim the dole.

Observation on anomalies by Blanesburgh committee of investigation: A man has a daily job and adds to his earnings by doing portering or taking on a night job as a cinema attendant. He loses his regular job and is entitled to draw the dole while going on with his spare-time job. But if, jobless, he takes on any odd job that comes his way and declares it he loses his dole. Hence, losing his regular work he is encouraged to keep away from odd jobs (if they are likely to be found out) and becomes a regular dole drawer.

Plain Cheating.

Insight into collusion: A small employer says to a jobless man: "Here, you do a bit of work for me. I'll pay you $3 a week officially and slip you another $3. Then you can declare you are earning under $5 a week on a casual part-time job and draw your dole." This suits both worker and petty employer, the latter getting a part-time man to work for $6 a week plus the dole, instead of having to pay a man $10 or more for what would be a regular job.

Note for sociologists and moralists: During the war the British War Office paid army separation allowances to "a female person" living with a soldier as his wife. This practice dropped after the war. But the Labor Ministry picked it up and applied it to unemployment insurance. The union has to be on a bona fide domestic basis. Until the Blanesburgh committee overhauled the system two years back, the female person aforesaid was not required to qualify by acting as housekeeper or as a mother to the man's children as well as discharging the functions of a mistress. Now she has to so qualify.

These are odds and ends. In the broad field of getting rid of unemployment itself the dole puts on brakes and, operating under a radical free-trade regime, tends to perpetuate an economic system which makes unemployment. Low cost of living, gained by opening the home market to dumping and the products of slave labor, matters more than setting men to work. This ironical paradox can best be illustrated by quoting a passage from the last debate on unemployment in the British Parliament:

"To make the position still worse (it is a Tory critic speaking, but Oswald Mosley, J. H. Thomas and a bunch of other protectionist labor men echo him) the Chancellor of the Exchequer the other day removed duties from industries which were gradually picking up. The workers in these industries appealed to the Chancellor of the Exchequer not to do this, and the trades union representatives interested in those particular industries also appealed to him, but he paid no heed and only turned a deaf ear to them. He has always said that he wants to see men in employment with a high standing of living, as we all do, but when he had the chance of doing something to bring that about he did nothing. He reminds me of the man in a high position who was approached by a friend in trouble who told him his plight, and said: 'I have been robbed by the foreigners. I have lost my work. My family is starving and I have nothing to give them. I want work. Can you help me?" Having listened with much sympathy, the great man rang the bell on his desk and hope came to the heart of his visitor, but when the attendant came he merely said: 'Show this poor fellow out. He is simply breaking my heart.' That is the kind of sympathy that the Chancellor of the Exchequer has given to the men who are out of employment and want work."

As between direct taxpayers totaling under a million out of 50,000,000 and the mass of dole drawers, a radical regime does not hesitate to choose. Free trade radicals of the Snowden school argue that the workers' primary interest is a low cost of living maintained by a system of free imports. When it is argued that a worker would be better off earning $20 a week in a job and paying, say, 8 cents for a loaf of bread in a protected state, than drawing $5 a week dole and paying only 4 cents for bread they beg to differ.

The dole comes from the taxpayers. The taxpayer, the comfortable class, exists to be bled. If the taxpayer class makes money by utilizing labor in good times, it must be mulcted to maintain the jobless portion of labor in lean times. When political minds are bent this way the attack on the dole problem peters out, since the support of an attack on the employment problem itself is deliberately withheld.

Eleanor Rathbone, probably the leading authority in England on the whole subject, has said that no scheme of unemployment insurance can distinguish those genuinely seeking work from persons who are not anxious to try to get work. All the same, no responsible person suggests that the principle of unemployment insurance should be abandoned. It is regarded as a permanent feature of Britain's code of social legislation.

But many critics, Miss Rathbone among them, declare that the British system is hopelessly out of date, behind all the systems of unemployment insurance known to the civilized world. The Geneva men, who want international co-ordination, criticise it bitterly, for no other country but England could stand such a drain and keep solvent.

The British system is one of flat rate contributions and benefits, with the state's contribution levied through income taxes on the higher range of income. Continental countries, on the other hand, either divide their unemployed into groups according to their industrial status, with a special rate of benefit and of contribution, or the rate of contribution and of benefit are expressed as a percentage of their rate of wages.

To get the British fund back on an insurance basis means either raising the contributions or cutting the benefits or cutting a mass of the unemployed out of the scheme altogether and dealing with them by means of a special and open distress fund. But political considerations so far have barred the way to these alternative solutions. It is easier to get the money from the exchequer, which means from the taxpayer, and leave the next government, a Tory or a national coalition one, to nurse that baby.

So it will be—it must be—in every democratic state operating such a system.

No Probability of Great War Soon, Lloyd George Says

Continued From Page One.

complish nothing by force. They are just strong enough to make any attack upon them an unprofitable speculation and that is all they can hope for in their present condition of offensive impotence.

These are reasons why in British circles no one believes in the possibility of imminent war. The continental answer to us is that neither did we credit the possibility of war in July, 1914. That I admit is a good debating answer—but no more. The men of 1914 had no idea what war meant—the men of 1930 know too well what it means in horror and destruction, and also in taxation and impoverishment for the victors and vanquished alike. There will not be another great war just yet, in spite of all the ominous rumblings. But from the standpoint of the trader and the financier the fear of war is almost as bad. It rattles business. There is no confidence. The financier will not lend except on short loans. The trader will not buy except from hand to mouth.

There are two services 1931 can render to the world. It can thaw credit and it can put an end to all this silly talk about war. If it succeeds in these two objects, then Christmas in 1931 will be a festival of undimmed good cheer.

TRAVEL AND RESORTS

FINDS FORGOTTEN LAW ON REINCORPORATION

St. Louis Mutual Life Insurance Co. Counsel Digs Up Omitted Section of 1869.

The discovery by counsel, Lambert Walther, of a long-forgotten Missouri law enacted in 1869, has enabled the St. Louis Mutual Life Insurance Co., the oldest life insurance company chartered in this State and the last one operating under a special legislative grant of 1857, to be reincorporated under the general laws of Missouri.

The company, handicapped by restrictions of a local character in its special charter, had been seeking reincorporation under the general law to permit expansion and more favorable competition with companies in other states. In the absence of express statutory authority, however, the reorganization could not be effected except by unanimous consent of the policy-holders, a procedure obviously inpracticalble.

Its special charter, granted upon its organization as the German Mutual Life Insurance Co. in 1857, required that all members of the board of trustees be residents of St. Louis County, which then included St. Louis, and limited real estate mortgages to Missouri lands. When in 1869 the Legislature decreed that all companies had thereafter to be incorporated under general law, the incorporators of the German Mutual company chose to retain their special charter. As the insurance business in Missouri expanded beyond the dreams of these men, however, their charter became a liability rather than an asset.

Then last March Walther found that the provisions of the 1869 law had been omitted in the code of 1879 and subsequent revisions, apparently through inadvertence. Insurance Commissioner Joseph Thompson rendered an opinion that the omitted sections of the old law were still in force in the absence of repeal either expressly or by implication.

The company's management accordingly decided to reincorporate as a stock and mutual company the form of organization it believed most closely approximated that authorised by the special charter and best protected the policy-holders' interest in the surplus. The plan was approved by the needed two-thirds majority of policy-holders last Nov. 20 and the new charter was issued Wednesday.

There will be no change in the company's management, according to its president, former Mayor Frederick H. Kreismann. The reorganized company has an authorized capital of $100,000, which was paid in by subscriptions to stock at $15 for each $10 par value share. Shares not taken by policy-holders were subscribed for by business and professional men of St. Louis. The extra $50,000 will be added to the present surplus of about $230,000 for expansion purposes.

The company has headquarters at 3640 Washington boulevard. It has insurance in force of about $13,000,000.

J. T. WHITE PRESIDING JUDGE

Heads Division No. 2 of Missouri Supreme Court.

Special to the Post-Dispatch.

JEFFERSON CITY, Jan. 3.—Supreme Judge John T. White, Springfield, was elected today as Presiding Judge of Division 2 of the Missouri Supreme Court, by the other Judges of the division. He will hold the post for two years. The other two Judges of the division are Berryman Henwood, Hannibal, and George R. Ellison, Maryville.

Judge David E. Blair, Joplin, who retired from the bench last Jan. 1 at expiration of his 10-year term, has been Presiding Judge for the past two years. He was succeeded on the bench by Judge Ellison. Judge Blair will be associated with the law firm of Rassieur & Goodwin, St. Louis.

New Doniphan (Mo.) Bank Opens.

POPLAR BLUFF, Mo., Jan. 3.—The Bank of Doniphan, capitalized at $25,000, was opened for business this afternoon. It is the only bank in Ripley County, three having closed during recent runs. A. G. Thaxton is president, B. J. Burford vice president and J. L. Wright cashier.

TRAVEL AND RESORTS

HOT SPRINGS
National Park, Arkansas
KINGSWAY
Hotel and Baths
(Formerly Eastman Hotel)
Newly Rebuilt, 500 Fireproof Rooms. All with bath and toilet. Modern Commercial and Resort Hotel.
150-Car Garage
O. W. EVERETT
Managing Director

TRAVEL AND RESORTS

THE LUXURY CRUISE
MEDITERRANEAN
PALESTINE—EGYPT
Greatest Program in History of this famous Cruising Steamer
ROTTERDAM
Leaves New York
Feb. 5, 1931
under Holland-America Line's own management
71 days of delight
A trip to the "Eternal City," Rome, without extra charge
AMERICAN EXPRESS CO. in charge of shore excursions
The Rotterdam was recently entirely modernized. You will find her a model of modern comfort. Swimming pool, gymnasium and many spacious public salons. Excellently ventilated and spotlessly clean. Service and cuisine are the last word in perfection. Enjoyable and jolly entertainment.
For choice accommodations make reservations now. Rates from $955
Write for illustrated booklet to
HOLLAND-AMERICA LINE
1003 Locust St., St. Louis
Or Local Agents

TRAVEL AND RESORTS

The BLACKSTONE
A new and delightful hotel, near ocean, golf courses, and all of Miami Beach's fine attractions. European plan. Continental service.
MIAMI BEACH—FLORIDA

TRAVEL AND RESORTS

FLORIDA Over Night
Start today . . . and tomorrow, overnight, arrive in Florida, the land of sunshine and healthful outdoor living. Plan now to wake up in Florida . . . to bask in the day-long, warm winter rays of Florida's friendly sun . . . .
Every section of the Sunshine State has its particular appeal, elaborately described and profusely illustrated in this new 160-page cloth-bound book for tourists. Limited number available free.
Write Ivan Bostain, Florida State Hotel Commission, Tallahassee, Florida.
FLORIDA STATE HOTEL COMMISSION
TALLAHASSEE FLORIDA

TRAVEL AND RESORTS

Down the Mighty Mississippi River to NEW ORLEANS
To Participate in America's Most Gorgeous MARDI GRAS FESTIVITIES
The Big De Luxe Steel Steamer Cape Girardeau
12 FULL JOVIAL JUBILEE DAYS, $145. Includes meals and berth enroute and at New Orleans with the comforts of a modern hotel. For Literature or Reservations, EAGLE PACKET CO. St. Louis, Mo.

RONEY PLAZA hotel
NEW CABANA, GLASS AND POOL READY THIS SEASON
BECAUSE it has become "play headquarters" for the world's most respected minds, leaders in the arts, in science, government and industry . . . and incidentally in society . . . people who work hard, think profoundly and play intelligently . . . the Roney Plaza, America's finest seaside hotel, is the acknowledged center of smart winter-time activities. Demands for accommodations this season are brisk. Early reservations are advisable. Please address Dept. "C"
MIAMI BEACH FLORIDA

HOT SPRINGS NAT'L PARK ARKANSAS

PONCE DE LEON WAS RIGHT...
HOT SPRINGS' BATHS ARE FOUNTAINS OF YOUTH!
What Ponce de Leon believed, Folks, when he stopped here 'way back in 1500 or so, is a long known fact. Not that these magic, hot Radio Active waters will transform age to youth, but their natural curative power, derived from the earth's mineral properties, does relieve the arterial troubles of age and safeguards the vigor of youth. (Shall we send you the U. S. Gov't booklet describing the waters and their effects?)
NO SPANISH PRINCE DREAMED OF SUCH BATH HOUSES AS THESE
And little did Ponce de Leon imagine, as he bathed in the primeval wilderness, that today would see a group of palatial bath houses, supplied with the life-giving waters of those same springs, serving a constant host of health and pleasure seekers under the friendly supervision of the U. S. Govt.

BATHS in the RADIO ACTIVE Waters of Hot Springs NATIONAL PARK ARKANSAS
Are you depression weary? Then Hot Springs' Radio Active Baths are just what you need. For these steaming hot medical waters are the best cure in the world for tired minds and bodies. More than that, for circulatory ills, including high blood pressure, Arkansas' Hot Springs carry the endorsement of the U. S. Govt. which owns and controls the waters—and supervises the operation of The Arlington Baths.
SUPERB GOLF
3 COURSES
GRASS GREENS
Fifty-four holes of splendid golf, including Grass Greens and Tees, head the list of outdoor diversions, enhanced by a mild winter climate. Solid comfort, hospitality and a knack of pleasing individual appetites have won The Arlington a host of friends, among whom we should like to count yourself.
May we send you our booklet telling more about Hot Springs and our attractive accommodations? Address
W. E. CHESTER, President and General Manager
THE ARLINGTON HOTEL
HOT SPRINGS NATIONAL PARK, ARKANSAS

YOUR FAVORITE RECREATION, TOO
So, take a page from the book of adventure and follow this proven trail to the shrine of the spirit of youth. For it's here in these magic waters and in the healthful glow that comes to your cheek after these glorious days in the open.
AND A CONGENIAL PLACE TO STAY
No wilderness couch will be yours today, but solid comfort and friendly hospitality of the kind that suits your taste. Shall we send you the whole story?
MAIL TODAY
CHAMBER OF COMMERCE
HOT SPRINGS NATIONAL PARK, ARKANSAS
Will you send your folder please? 33
Name _____
Street _____
City _____ State _____

St. Augustine
for the finest Golf for the finest Climate



Golf and climate are both ideal at picturesque St. Augustine . . . championship courses . . . beautiful grass greens . . . excellent fairways . . . complete tournament program . . . acclaimed for its matchless golf by the greatest players . . . men and women . . . expert instruction by Johnny Farrell, 1928 Open Champion.
+
Superb hotels of the famous Flagler system...the magnificent Ponce de Leon...the stately Alcazar...the quaint Cordova...Down the
FLORIDA EAST COAST
paralleling the temperate Gulf Stream . . . St. Augustine . . . Ormond Beach . . . Palm Beach . . . Miami . . . most delightful climate . . . most healthful resorts.
+
Every form of sport and recreation in semi-tropical sunshine . . . fascinating and rejuvenating . . . only a day away . . . on the fastest through trains . . . with luxurious appointments.
Florida East Coast Hotels
St. Augustine—Alcazar, Ponce de Leon, Cordova
Ormond Beach—Ormond
Palm Beach—The Breakers, Royal Poinciana
Long Key Fishing Camp
Key West—Casa Marina
On request, we shall be pleased to send complete information on hotel rates, accommodations and railway schedules
FLORIDA EAST COAST
HOTEL AND RAILWAY COMPANIES
2 WEST 45th STREET..NEW YORK

DON'T BE A "COLD FIGHTER!"



DON'T "make war" on a cold, as generations before this have *had* to do. Don't upset your stomach—fighting and dosing a cold!

Instead... *soothe it away* . . . with the new "Pineoleum" oil spray treatment!

For this modern way of treating a cold acts directly at the seat of the trouble—the passages of nose and throat. It clears the air passages, *soothes the angry membranes* and rids you instantly of that stuffed-up feeling. "Pineoleum" bathes the inflamed membranes in a spreading, penetrating film of healing oil that protects the tissues and also inhibits the growth of germs.

And this now famous "Pineoleum" oil spray method not only *soothes* a cold away—it will help protect you against colds! Use it for the children, too—before they start for school. They like it—it's not like "medicine." All drug stores carry it.



COLDS YIELD QUICKLY TO

Pineoleum

REG. U.S. PAT. OFF.

The POST-DISPATCH Regularly prints MORE WANT Ads than ALL the other St. Louis newspapers COMBINED.

14 GET PRISON TERMS ON PLEAS OF GUILTY

Negro Slayer Sentenced to 10 Years—Five Years for Holdup Man.

Fourteen persons entered pleas of guilty and were given penitentiary sentences in the criminal divisions of Circuit Court in the closing week of 1930.

William Richardson, 48, a Negro, 3001 Clark avenue, was given 10 years for shooting to death Millard Bryant, another Negro, in a quarrel. Fred Jaedeman received five years in the penitentiary for participation in a robbery committed more than three years ago. Jaedeman was the second man to plead in the case, William C. Martin, a co-defendant, having received a five-year sentence Dec. 9 last. The two men were charged with the holdup of Alfred Money, an employe of the American Express Co., June 14, 1927. A satchel containing $700 was taken.

Others who entered pleas of guilty to major offenses and their punishments were: John Carter, larceny from the person, two years; "Silk Hat" Harry Guyot, burglary, two years; Dallas Black, burglary, three years; Ernest Christoffer, burglary, two years; Ulysses Dehoner, burglary, three years; Leslie McGee, larceny of a motor vehicle, two years, commuted to Missouri Reform School for Boys; Willie Washington, larceny of motor vehicle, three years; Donald Rogers and Walter Ummelmann, grand larceny, three years, paroled from bench to report in court for five years; Frank Marion, larceny from person, three years; Ely White, assault to rob, three years and John Delorme, assault to kill, two years.

Persons charged with major crimes who were permitted to plead to offenses of lesser degree and take less than penitentiary punishment were: Clarence Lake, larceny of a motor vehicle, one year in Workhouse, paroled to report for two years; William Brown, assault to ravish, four months, City Jail; John Hanlon, receiving stolen property of less than $30 value, six months; Henry Jackson, bigamy, six months; Mose Wright, malicious destruction of property, six months; Robert Taylor, malicious destruction of property, six months; Waldo Wills, malicious destruction of property, 60 days; Lott Wilson, malicious destruction of property, one year; Franklin Baur, petit larceny, 60 days; John Sinnett, drawing check with intent to defraud, two months and Frank Newman, carrying a concealed weapon, $100 and costs.

Cases were dropped by the Circuit Attorney against Milton Spector, charged with setting up a gaming device, and Richard McChesney, charged with being an accessory after the fact in a robbery case because of insufficient evidence.

$1500 Holdup in Kansas City.

KANSAS CITY, Jan. 3. — The Sterling Loan Co., downtown concern, was held up today and robbed of between $1500 and $2000. Two men escaped.

ADVERTISEMENT

ONE CENT A DAY PAYS UP TO $100 A MONTH

The Postal Life & Casualty Insurance Co., 336 Moriarty Bldg., Kansas City, Mo., is offering a new accident policy that pays up to $100 a month for disability and $1000.00 for deaths—costs less than 1c a day—$3.50 a year. Over 60,000 already have this protection. Send no money. Simply send name, address, age, beneficiary's name and relationship and they will send this policy on 10 days' FREE inspection. No examination is required. This offer is limited, so write them today.

I. C. C. NOTIFIED OF MERGER PLAN OF FOUR MAJOR LINES

No Indication of Attitude Toward Consolidation of Eastern Systems.

WASHINGTON, Jan. 3.—The Interstate Commerce Commission was notified formally today of the desire of Eastern railroad executives to consolidate all Eastern lines, except those in New England, into four major systems, but it gave no indication of its attitude.

The commission acknowledged receipt of a communication informing it that an agreement had been reached among the roads. The commission said it assumed that the plan was forwarded by the executives for its information only, pending further steps.

Speculation in railroad circles still centered upon whether the carriers proposed to file new applications proposing their consolidations or whether the commission would be expected, if it approved, to amend its own plan promulgated last December.

STEINWAY

THE INSTRUMENT OF THE IMMORTALS

$1395



Give this some thought—

The things your child loves and shares and trusts now will be his priceless possessions tomorrow. In nothing is this so true as in the knowledge and love of good music. Steinway's sure response to childish fingers, its perfection of tone bring an authentic inspiration to the flowering of character.

EASY PAYMENTS

AEOLIAN

COMPANY of MISSOURI

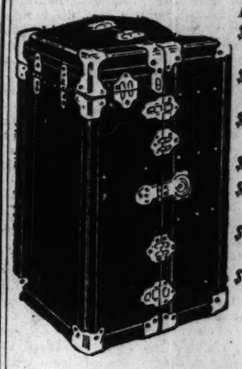
W. P. CHRISLER—PRESIDENT

1004 OLIVE STREET

January Clearance Sale

10% to 50% Off

Trunks, Bags, Suit Cases, Bill Folds, Dressing Cases, Sewing Baskets, Bridge Sets, Leather Novelties and Tie Cases



Former Price

$35.00 Fiber Wardrobe Trunks $23.50

$45.00 Fiber Wardrobe Trunks $29.50

$75.00 Fiber Wardrobe Trunks $49.50

$12.50 Leather Oxford Bags.. $ 8.00

$12.50 Leather Gladstone Bags ..... $ 8.00

$25.00 Leather Gladstone Bags $18.00

$35.00 Walrus Gladstone $24.50

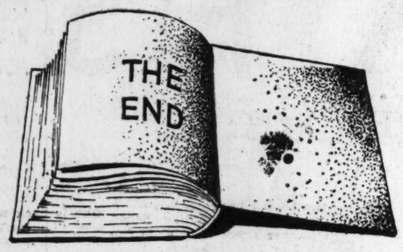
Fitall Cases, $3.50

Leather Bowling Bags, $4.50

Snuggle Rugs, $10 to $20

P. C. Murphy Trunk Co.

721—Washington Ave.—721



"Thank You, St. Louis"

The last page has been turned. Our story is finished.

Saturday night we turned the key in our store for the last time—and transferred our entire remaining stock on hand, accounts, good will, etc., to the Union House Furnishing Company.

It almost seems like a romance that this younger store which has grown up beside us as a friendly competitor should now absorb the institution we built.

But because we know the high ideals which actuate the Union House Furnishing Company, we can, in good faith to our customers, turn the guidance of this institution over to them.

And we bespeak for the Union the confidence you have given us. We know that every May-Stern customer will find the same courteous friendship, the same whole-hearted effort to serve and the genuine interest in your welfare that have always been a first consideration with us.

Starting Monday all payments due on May-Stern accounts are to be made at the Union House Furnishing Co., 1120-30 Olive Street. All books and records have been transferred to their store and the same convenient terms to which you have been accustomed will be available as at May-Stern's in the past.

Now, as we say farewell to our many friends of a half century's standing, let us thank you—every one—for your patronage during all those years. It is with a real tug at the heart-strings that we close our doors forever and say—

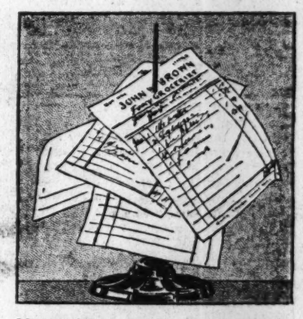
Good-Bye, St. Louis—We're Through!

May-Stern & Co.

Every man's

PRIVILEGE

to borrow to pay



MONEY MANAGEMENT FOR HOUSEHOLDS, *a helpful booklet on budgeting your income, leading to the happiness of financial security, is offered without charge to all. Telephone, call, or write for a copy*



A GREAT CORPORATION, facing the emergency of unusually heavy expenses, borrows millions.

An individual, facing the emergency of unusually heavy bills, borrows hundreds.

The corporation goes to its bank and borrows on its value as a going concern, its inventory of equipment, and the money it expects to receive from its customers.

The individual goes to his family finance company and borrows on his value as a "going concern", his inventory of personal property, and the money he expects to receive from his employer.

It is right and proper that the corporation should borrow to pay. It is equally right and proper that the individual should borrow to pay.

If it were not so, doctors and lawyers, merchants and manufacturers, employees and employers, would all be handicapped by slow payments. Jobs would be scarcer; our comforts of life, fewer; our progress, slower.

On every man's *privilege to borrow* to pay is built the very credit structure of this nation.

Banks extend this privilege to the *few* who have stocks, bonds, real estate, or going businesses for collateral.

Family finance companies offer the same privilege to the *many* who have not the kind of collateral which is recognized by banks but have the ability and will to earn their way out of any difficulty.

Family finance companies cannot "retail" loans of $300 and less at the same rate that banks "wholesale" thousands, so wise legislation has fixed a maximum rate of interest that is fair to both the individual and the finance company, at the same time permitting competition to determine the minimum rate charged.

The Household Finance Corporation, through large volume and efficient management, is able to render a fair and understanding service within the low interest rate of 2½% per month established by the small loan laws of this state on amounts of $100 to $300. Household pledges itself to give to the borrower all the advantages of any further lessened costs of operation.

Just as banks give sound investment advice Household gives sound advice on how to live within one's income, in order to keep out of debt in the future.

Turn the dial to KWK every Tuesday night at 8:00 Central Time and be a guest of the Household Entertainers, featuring America's foremost stars of the opera, concert, and stage, as well as leading thinkers in affairs of national importance. . . . .

HOUSEHOLD

FINANCE CORPORATION . .

HOUSEHOLD OFFICES IN ST. LOUIS

308 Commercial Building
214 N. Sixth Street
Phone Chestnut 6934

703 Olive Street
Room 305, 3rd Floor
Phone Central 7321

520 No. Grand Boulevard
Opposite Fox Theater
Phone Jefferson 5577

634 N. Grand Boulevard
222 Missouri Theater Building
Phone Jefferson 5300

ALTON, Illinois, office
First National Bank Building
7th Floor
Northwest Cor. 3rd and Belle Streets
Phone Main 3300

There are Household offices in Kansas City and St. Joseph. For the addresses look in the local telephone directory.

AUTOS

PART FIVE

Three New Comedies

"Death Takes a Holiday" at the Shubert, Mary Hart gives "Rebound" at the Orpheum, the Grand Central to Change Thursday to "As Good as New," While the American Brings Back "Strictly Dishonorable."

TONIGHT sees the return of the amusing comedy, "Strictly Dishonorable," which played here earlier in the season, to the American Theater, and the first performances in St. Louis of another comedy, "Rebound," by Mary Hart's company at the Orpheum. Tomorrow night "Death Takes a Holiday" comes to the Shubert for a week's stay. On Thursday night the stock company at the Grand Central, which has been playing "Wise Child" since Christmas, will offer, as its second bill, "As Good as New," a comedy, in which Otto Kruger appeared this season in New York before it folded up. The company which will play "Strictly Dishonorable" at the American is not the same one which was here a few months ago, the present outfit being another of the many organizations presenting the play on tour. Philip Merivale the star of "Death Takes a Holiday" Helen Flint is the guest artist imported by Miss Hart for "Rebound," and the Grand Central will have its own stock players, who will get off to a good start last week, with "As Good as New."

• • •

ACCORDING to the more or less truthful Shubert publicity department, one of the keenest delights of the theatrical season is the performance of Philip Merivale in "Death Takes a Holiday." The play has been adapted from the Italian of Alberto Casella by Walter Ferris, and was one of Broadway's comedy successes throughout last season.

"Death Takes a Holiday" is a fantastic tale—that of Death himself, invading for a three day visit the castle of Duke Lambert, and appearing among the latter's guests, not as himself, but in the guise of one Prince Sirki, whose features are at the end of the world. Death becomes a very human visitor, falling in love with a sweet and beautiful young girl, and holding her fascinated.

The thrill of mystery is in the air, and the uncannines of the unnatural, yet its effect is said to be straightforwardly simple. Mr. Merivale reveling in the opportunities presented to him, as the sombre figure of Death, or as the gallant, quasi-mysterious lover. The company supporting Mr. Merivale includes Helen Vinson, Erik Greene, Alan Willey, Roland Drumley, Charlotte Andrews, Grace Erskine, Irby Marshall, Jack Birkbeck, Eleanor Stuart, Dan Royce, Thomas Bate and Frances Amherst Johnson.

• • •

MISS HART'S company at the Orpheum tonight enters into a two-weeks' engagement of "Rebound," a play from the pen of Donald Ogden Stewart, magazine writer and actor. Helen Flint, a well known New York actress, selected by Miss Hart for the leading feminine role in this comedy, will share honors with Pierre Watkin, another of the resident company. Glenn Davis Jr., popular juvenile, who has again been held over for this presentation.

The story of "Rebound" tells of a worldly-wise daughter of rich parents who has reached the age of 25 without entering into matrimony, but who is in love with a man who doesn't seem to realize her luck and who goes away to Paris without telling her he loves her.

Before he returns she has married a young chap who has just been jilted by a girl who had really loved him but had married for money instead. Six months later they all meet in Paris.

The girl who had married for money, already fed up with her 50-year-old husband, meets the young man and whom she had jilted and starts a flirtation that almost brings the rebound marriage to the rocks. Everything is untangled makes for an amusing climax.

Following "Rebound," on Jan. 11, Miss Hart will bring Blanche Ring here to head the cast for the first performances in St. Louis of "Laws of the Jury."

• • •

"IT'S a Wise Child" is still playing at the Grand Central Theater, but, as remarked before, will be followed Thursday by "As Good as New." It is said to be a merry, modern comedy, full of laughs and offering fine opportunities to the Grand Central Players.

Many novel situations arise in the play, written by Thompson Buchanan, which tells of the complicated affairs of the Bannings, an average American family. In the comedy it is the father who strays from the righteous path instead of the son, and the burden of straightening out matters and keeping the family together rests upon the shoulders of the son and daughter rather than on those of the parents.

Dale Talbot, leading man of the Grand Central cast, will be seen in the Otto Kruger role of Tom Banning, the likeable but erring father. Ivy Merton plays the part of the wife.



Emil Jann... at ...

Von Sc... To C... G...

Four Fam... Sung, w... the Sta... Starting...

DR. MAX... who is t... tor of th... pany which... Jan. 15, 16... of the best... composer of... liant conduc... the very sou... Bayreuth. ... came an a... Bayreuth, a... master for t... became dir... Stuttgart C... and in 1919... the Staatso... ing Richar... retired to ... position an... with creativ... to America... own opera. ... duced at t... House in N... "The Fl... which the... opens here... Jan. 15, a... "Tristan a... it comes to... be conduct... ings. "Don... ning, and "... day matinee... his assistan... There a... season mo... added to w... and an orc... been assem... New York ... Foremost ... stars is Jo... nerian sop... here for t... presentatio... matinee, S... bach, kno... Wagnerian... company t...

Music Today

The St. ... tra, throu... Fernandez ... day to a S... R. Kroeg... whose "L... Spanish co... the progr... concert at ... and 6 p. ... the work ... presented ... popular co... The two ... alcade" a... Girls of t... been favo... ences duri... "Lalla Ro... at the Lo... tion conce... The ma... noon's pr... Juan," wh... ly of one ... programs ... Maria von ... and the A... numbers t...

Film G... "Th...

THE ne... St. Lo... lished ... of motion ... acceptabl... ters will ... night of "... dian pictu... considera... The show ... Y. M. H... and will ... public.

A Russ... Express" ... night's p... showing ... it was vi... guild, co... not entire... of it will ... Other ... tures hav... shown on...

ST. LOUIS POST-DISPATCH

AUTOS | DRAMA-MUSIC-MOVIES | RADIO

PART FIVE — ST. LOUIS, SUNDAY MORNING, JANUARY 4, 1931. — PAGES 1—10E.

Three New Comedies

"Death Takes a Holiday" at the Shubert, Mary Hart gives "Rebound" at the Orpheum, the Grand Central to Change Thursday to "As Good as New." While the American Brings Back "Strictly Dishonorable."

TONIGHT sees the return of the amusing comedy, "Strictly Dishonorable," which played here earlier in the season, to the American Theater, and the first performances in St. Louis of another comedy. "Rebound," by Mary Hart's company at the Orpheum. Tomorrow night "Death Takes a Holiday" comes to the Shubert for a week's stay. On Thursday night the stock company at the Grand Central, which has been playing "A Wise Child" since Christmas, will offer, as its second bill, "As Good as New," a comedy, in which Edna Kruger appeared this season in New York before it folded up. The company which will play "Strictly Dishonorable" at the American is not the same one which was here a few months ago, the present outfit being another of the many organizations presenting the play on tour. Philip Merivale, the star of "Death Takes a Holiday," Helen Flint is the guest artist imported by Miss Hart for "Rebound," and the Grand Central will have its own stock players, who got off to a good start last week, with "As Good as New."

• • •

ACCORDING to the more or less truthful Shubert publicity department, one of the keenest thrills of the theatrical season is the performance of Philip Merivale in "Death Takes a Holiday." The play has been adapted from the Italian of Alberto Casella by Walter Ferris, and was one of Broadway's comedy successes throughout last season.

"Death Takes a Holiday" is a fantastic tale—that of Death himself invading for a three day visit the castle of Duke Lambert, appearing among the latter's guests, not as himself, but in the guise of one Prince Sirki, whose guests are at the end of the world. Death becomes a very human visitor, falling in love with a sweet and beautiful young girl, and holding her fascinated.

The thrill of mystery is in the way and the uncannines of the supernatural, yet its effect is said to be straightforwardly simple with Mr. Merivale reveling in the opportunities presented to him, as the sombre figure of Death, or as a gallant, quasi-mysterious lover. The company supporting Mr. Merivale includes Helen Vinson, Zita Greene, Alan Willey, Roland Bottomley, Charlotte Andrews, Wallace Erskine, Irby Marshall, Ann Birkbeck, Eleanor Stuart, Allan Royce, Thomas Bate and Frances Amherst Johnson.

• • •

MISS HART'S company at the Orpheum tonight enters into a two-weeks' engagement of "Rebound," a play from the pen of Donald Ogden Stewart, magazine writer and actor. Helen Flint, well known New York actress, selected by Miss Hart for the leading feminine role in this comedy, will share honors with Pierre Watkin, favorite of the resident company, and Owen Davis Jr., popular juvenile, who has again been held over for this presentation.

The story of "Rebound" tells of a worldly-wise daughter of rich parents who has reached the age of 28 without entering into matrimony, but who is in love with a man who doesn't seem to realize his luck and who goes away to Paris without telling her he loves her.

Before he returns she has married a young chap who has just been jilted by a girl who had really loved him but had married for money instead. Six months later they all meet in Paris.

The girl who had married for money, already fed up with her 50-year-old husband, meets the young man whom she had jilted and starts a flirtation that almost brings the rebound marriage to the rocks. Of course everything is untangled makes for an amusing climax.

Following "Rebound," on Jan. 11, Miss Hart will bring Blanche Ring here to head the cast for the first performances in St. Louis of "Lady of the Jury."

• • •

"A Wise Child" is still playing at the Grand Central Theater, but, as remarked before, is to be followed Thursday by "As Good as New." It is said to be a very modern comedy, full of hits and offering fine opportunities to the Grand Central Players.

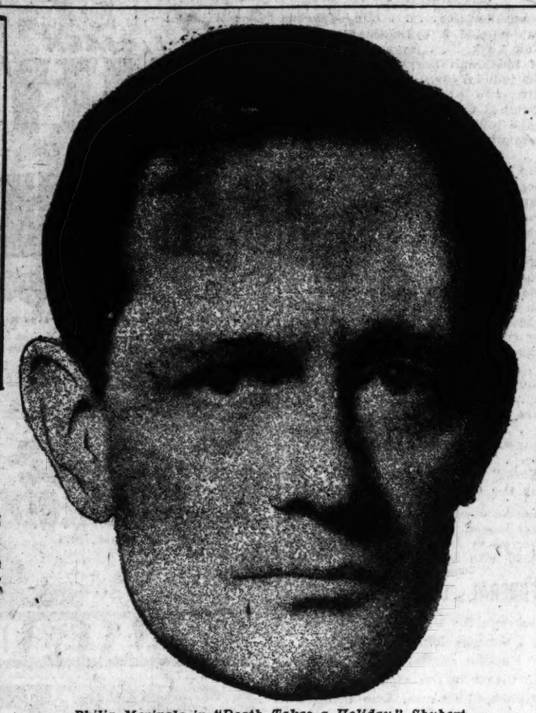
Many novel situations arise in the play, written by Thompson Buchanan, which tells of the complicated affairs of the Bannings, an average American family. In the comedy it is the father who strays from the righteous path instead of the son, and the burden of straightening out matters and keeping the family together rests upon the shoulders of the son and daughter rather than on those of the parents.

Willie Talbot, leading man of the Grand Central cast, will be seen as the Otto Kruger role of Tom Banning, the likeable but erring father. Ivy Merton plays the part of the wife.

Among Those Present This Week on Stage or Screen in the Theaters



Emil Jannings in "Blue Angel," at the Missouri.



Philip Merivale in "Death Takes a Holiday," Shubert.



Elizabeth Love in "Strictly Dishonorable," American.



Winnie Lightner in person on the stage at the Ambassador.



Constance Cummings in "The Criminal Code," St. Louis.

Von Schillings To Conduct the German Operas

Four Famous Works to Be Sung, with Gadski Among the Stars, at the Odeon, Starting Jan. 15.

DR. MAX VON SCHILLINGS, who is to be the musical director of the German Opera Company which comes to the Odeon Jan. 15, 16 and 17 to present four of the best German operas, is a composer of distinction and a brilliant conductor who is steeped in the very sources of the traditions of Bayreuth. Schillings in 1892 became an assistant conductor at Bayreuth, and in 1902 the chorusmaster for the Wagner festivals. He became director of opera at the Stuttgart Court Theater in 1908, and in 1919 was made director of the Staatsoper in Berlin, succeeding Richard Strauss. In 1926 he retired to devote himself to composition and has busied himself with creative effort until this visit to America was undertaken. His own opera, "Mona Lisa," was produced at the Metropolitan Opera House in New York March 1, 1923.

"The Flying Dutchman," with which the German engagement opens here on Thursday evening, Jan. 15, and the performance of "Tristan and Isolde" with which it comes to a close on Jan. 17, will be conducted by Dr. Von Schillings. "Don Juan" on Friday evening, and "Tiefland" at the Saturday matinee, are to be conducted by his assistant, Carl Adler.

There are in the company this season more than 50 principals, added to which there is the chorus and an orchestra of 54, which has been assembled and prepared in New York for the American tour. Foremost upon the roster of its stars is Johanna Gadski, the Wagnerian soprano who sings Marta here for the first time in the presentation of "Tiefland" at the matinee, Saturday. Johannes Sembach, known as one of the best Wagnerian tenors, is also with the company this year.

Music by Kroeger for Today's "Pop" Concert

The St. Louis Symphony Orchestra, through its guest conductor E. Fernandez Arboos, pays tribute today to a St. Louis composer, Ernest R. Kroeger, two numbers from whose "Lalla Rookh" suite the Spanish conductor has included in the program for the Radio Pop concert at the Odeon between 5 and 6 p. m. It is the first time the work of a St. Louisan has been presented in the course of this popular concert series.

The two numbers are the "Cavalcade" and the "Dance of the Girls of the Pagoda." They have been favorites of St. Louis audiences during the many years since "Lalla Rookh" was first presented at the Louisiana Purchase Exposition concerts in 1904.

The major work of this afternoon's program is Strauss' "Don Juan," which was a feature recently of one of the regular concert programs of the orchestra. Carl Maria von Weber, Franz Schubert and the Abbe Liszt contribute other numbers to the program.

Film Guild to Show "The Silent Enemy"

THE newly formed Film Guild of St. Louis, an organization established to present the better class of motion pictures which are not acceptable to the commercial theaters will give the first showing tonight of "The Silent Enemy," an Indian picture which has attracted considerable attention elsewhere. The showing will be held at the Y. M. H. A., on Union boulevard, and will be open to the general public.

A Russian picture called "China Express" had been secured for tonight's performance, but a private showing of the film yesterday, when it was viewed by members of the guild, convinced them that it was not entirely suitable and only parts of it will be shown.

Other foreign and domestic pictures have been secured and will be shown on successive Sunday nights.

German Comic Opera In a First Showing

"VERLIEBTE LEUTE," a comic opera, will be given tonight for the first time in the United States by the German Theater Stock Co. in the auditorium of the German House, 2345 Lafayette avenue.

The story is based on present-day life in the capital of Germany, Berlin, and contains a number of songs which are already well known in this country.



Above, Jeanette MacDonald In "Oh, For a Man," at Loew's.



Above, Claire Trevor, With Grand Central Stock.

Helen Flint, guest artist in "Rebound," at the Orpheum.

Winnie Lightner in Person at Ambassador

WINNIE LIGHTNER, comedienne of the stage and screen caroms through some boisterous and funny comedy in person at the Ambassador Theater this week as one of the stage attractions of Jack Haley's new offering "Masquerade."

Well known for her comical antics and singing in "The Life of the Party," "Hold Everything," "She Couldn't Say No," and "Gold Digger of Broadway."

Arbos Ending His Season With This Week's Concerts

Nathan Milstein, Russian Violinist, to Be Soloist With Orchestra at Odeon Friday and Saturday.

WITH the concerts by the St. Louis Symphony orchestra at the Odeon next Friday afternoon and Saturday evening, Senor E. Fernandez Arbos rounds out the first half of the orchestra's fifty-first year, and bids farewell to his audience for the current season. In these farewell concerts he presents Nathan Milstein, Russian violinist, as soloist, who plays the Brahms concerto. The major orchestral number will be the magnum opus of Richard Strauss: "Don Quixote."

When "Don Quixote" was first presented in America Bruno Steindel, uncle and teacher of Max Steindel, played the solo violoncello and when the Boston Symphony Orchestra first presented it under Wilhelm Gericke in 1904, Senor Arbos was concertmaster of that orchestra and the late Max Zach, who died as conductor of the St. Louis Symphony Orchestra, a decade ago, played the solo viola for Sancho Panza's role.

There are but three works upon the concert program for this week: the Brahms concerto, "Don Quixote" and Beethoven's "Coriolanus" overture.

Concert at Principia

Florence Austral, well-known Australian soprano, and her husband, John Amadio, who is a celebrated flutist, will appear in a joint recital at Howard Hall, the Principia, next Friday night. Both have appeared in concerts in all parts of the world. Mr. Amadio served as principal flutist with Calve, Melba and Tetrazzini.

"Butter and Egg Man."

The third production of the St. Louis Catholic Theater Guild will commence tomorrow night and run until Jan. 9, at the St. Louis University Auditorium. The guild's selection for this presentation is "The Butter and Egg Man," a comedy by George S. Kaufman.

To Sing Messiah Tonight.

The All Saints Church choir will present part one and the Hallelujah chorus of Handel's Messiah at Christ Church Cathedral tonight at 8 o'clock. Nothing in part one will be omitted. The choir consists of 35 voices, under the direction of C. Spencer Tocus. Daniel R. Philippi, organist at Christ Church Cathedral, will accompany the choir and play the instrumental numbers of the Messiah.

Nancy Carroll's Sister.

For the first time in either of their professional careers, the two Carroll sisters, Nancy and Terry, are playing in a picture together. It is "Stolen Heaven," now being filmed in a New York studio. Terry, who has been working in several Broadway productions recently, bears a marked resemblance to her sister. In "Stolen Heaven" Terry appears as a society girl.

New Colbert March Picture.

After 10 days of rehearsal, Dorothy Arzner, the only woman movie director, has begun filming "Sex in Business," the tentative title of a new picture co-starring Claudette Colbert and Frederic March. The picture was adapted from an original story by Austin Parker dealing with the life and loves of a wealthy Wall street broker.

Amusement Calendar

SHUBERT—Philip Merivale in "Death Takes a Holiday," starting tomorrow night.

AMERICAN—Return engagement of "Strictly Dishonorable." Starting tonight.

ORPHEUM—Mary Hart's company in "Rebound" starting tonight.

GRAND CENTRAL — Stock company in "It's a Wise Child." Commencing Thursday night, "As Good as New."

MISSOURI—Emil Jannings and Marlene Dietrich in "Blue Angel."

ST. LOUIS — "The Criminal Code." R. K. O. vaudeville on the stage headed by Jack Osterman, Eva Clark and other acts.

AMBASSADOR — "Divorce Among Friends" On the stage a Publix show with Winnie Lightner in person and Jack Haley as Master of Ceremonies.

FOX—Joan Crawford in "Paid." A Fanchon and Marco Revue on the stage.

LOEWS—Jeanette MacDonald in "Oh For a Man."

More Comebacks

Many Cinema Stars Who Dropped Out When the Talkies Came Are Going to Try and Re-establish Themselves Out in Hollywood, Dolores Costello Among Them.

THE new year is going to see some comebacks in the cinema world—some of the big "silent" movie stars whom the talkies dethroned or imperiled.

Monte Blue is the latest, the same Monte who before talkies was a big, strong he-man of the films, and mighty popular, as he still is.

In talkies he fared not so well, and reports that his contract was bought up for $50,000 by his studio were current at the time of his release.

Since then he has been idle, just looking around at his leisure for a part, not being bothered with the wolf at his door. Now he has found it in "the Flood," a special for Columbia.

• • •

ESTHER RALSTON, who didn't wait for the talkies to do anything to her before she could get in some time on the stage, obtained a release from her contract and went into vaudeville.

Now she's back, a different Esther, more beautiful and more confident, with her first talkie completed and others in the offing. The first one, "The Southerner," assured her future from its first preview.

Billie Dove's talkie experience—she made four—was only average, and she retired temporarily on completion of her contract. Her return is imminent under the banner of the multi-millionaire producer, Howard Hughes.

Colleen Moore, recently seen on the stage here in St. Louis, whose two talkies were not quite good enough to justify her huge contract salary, left the screen for a stage debut, and now that she has come home speculation as to her plans is one of Hollywood's current topics of luncheon conversation.

• • •

ANOTHER definite return is that of Laura LaPlante, St. Louis girl, whose release from Universal was the result of her miscasting as much as anything else. She is back now, in a farce comedy, "Lonely Wives," doing the sort of thing that built her reputation as a comedienne.

Corinne Griffith made two talkies, neither of which was commensurate in quality with her importance as a silent star, so the studio bought her contract for $250,000.

And Corinne, not being especially eager to continue on the screen, and having plenty of money, seems to be satisfied to rest. But who can say that she won't try a comeback if the urge seizes her?

• • •

THE recent announcement that Dolores Costello would return to the screen this month was surprising only because her plans for retirement had been believed final, and not at all because she is now a mother.

For motherhood no longer is unfashionable among the screen's notables.

Time was when stars kept their families religiously out of the spotlight for fear their standings with the fans as romantic heroines might be endangered.

But Norma Shearer had no qualms in this regard. There were rumors that at the birth of Irving Thalberg Jr., the actress, newly risen to heights of popularity, would retire to private life. She dispelled those by signing a new starring contract.

• • •

YEARS ago, when Irene Rich first came into pictures, she made no secret of her motherhood, and her two daughters are not kept in the background even now.

There are, of course, a few stellar mothers who prefer to keep their children "dark" as much as possible, but these are diminishing in number.

Gloria Swanson, the most prominent of them, will not allow her children to be photographed for publication because she does not believe it fair to them, and wants them to grow up without any distorted ideas publicity might engender in young heads.

The present lack of secrecy about happy family life is in direct contrast to the old idea that stars must be demigods leading charmed, unearthly lives. To have the fans known they live like the rest of the world doesn't hurt any.

• • •

MISS COSTELLO'S last released picture, "Hearts in Exile," was a poor creation, but that the fans remained loyal enough to her in spite of it to make it profitable for her old studio to sign her again is another indication that stellar personalities still count at the box office.

The blonde star's fan mail, large as ever, was one factor in her return.

The fans who wrote, however, may rest assured that she will not play Trilby to John Barrymore's Svengali. Trilby must sing, and Dolores doesn't pretend to that. Besides, husband and wife will be starred individually, as before.

THE WEEK'S NEW FILMS --By Nie

IF you happen to be interested—or are you—in getting up a list of your own of the Ten Best Pictures of 1931, it might be well to start off with "Blue Angel," which is at the Missouri as the initial offering of the new year. This is a German-made film, directed by Josef Von Sternberg of Hollywood, and it brings back to American screens our old friend Emil Jannings. Also it presents Marlene Dietrich, the splendid German actress, who has already been seen in a later, American-made picture, "Morocco." It was her work in the present drama, viewed first in Berlin, which caused the California magnates to drag her to this country. "Blue Angel," after the custom of most German pictures, is a sordid, drab, tragedy, but it is so finely played and so beautifully directed that it comes close to being a masterpiece. True, the registering of the dialogue is far from perfect, foreign films not yet having reached the stage of perfection of Hollywood, but the amount of dialogue has been reduced to a point where the film is almost a silent one and the story of the mesalliance of a middle-aged schoolteacher is wonderfully absorbing. Jannings is the schoolmaster who falls in love with a waterfront cabaret singer, splendidly played by Miss Dietrich. He goes down the ladder to oblivion and death instead of raising the girl to his level, as would have been done had the film been turned out in this country. It is, perhaps, not a picture for the entertainment-seeking masses, but it is a great piece of screen art.

• • •

Oh, For a Story.

THE lovely Jeanette MacDonald wastes her own time and that of the customers in "Oh, For a Man" down at Loew's. This is the tale of an opera singer—Jeanette can really sing, you know—who falls in love with a burglar when he climbs into her room at night to make way with her jewels. What he gets is her heart and they are married. Artistic temperaments being what they are in the singing and burglary profession the pair can't hit it off and there is a bust up somewhere over in Italy where the couple went because the film makers had some nice Italian sets idle at the moment. In the end Jeanette is back in bed—she spends a lot of time in bed in this opus—and her boy friend comes in the window again for he has gone back to his old trade. There is a reconciliation for the windup as Jeanette just had to have a burglar around the house.

• • •

An Eye for an Eye.

"THE CRIMINAL CODE," at the St. Louis is lifted out of the class of the usual run of pictures of life in the hoosegow by the perfect performance of Walter Huston who is a warden with a heart and a pretty daughter. The story is not above the ordinary with the practically innocent young murderer getting a parole in time to marry the girl who beamed on him from her father's office window, but Huston makes it all very real and very interesting by the way in which he insists on living up to the code which demands that eyes and a couple of teeth be exchanged when a crime is committed.

• • •

Philandering Husbands.

IT doesn't make much difference about the picture down at the Ambassador this week for Winnie Lightner, rough soubrette of the stage and screen, is there in person and packing 'em in four or five times a day. It's just as well, too, for "Divorce Among Friends" is pretty slight entertainment without any divorce taking place, and most of the fun being furnished by Lew Cody while he is under the influence of the stuff which makes husbands see double and feel single.

• • •

Paid in Full.

JOAN CRAWFORD, who began with the black bottom and shook her way up to real dramatic acting does the best work of her screen career in "Paid" at the Fox. This is a film made from Jane Cowl's old drama, "Within the Law," and, in case you don't remember, is about a sweet young gal who was sent to prison for a crime she didn't commit and came out vowing to get even with the world in general and with the man who sent her up in particular. How she does it by becoming the master mind of a gang of racketeers and eventually marrying the son of her arch enemy, makes a good and exciting lesson for youngsters who want to learn how to become successful crooks.



Robert Armstrong and Joan Crawford in "Paid," Fox.

FORD CANADA PLANT TO REOPEN

More Than 5000 Men Will Be Employed There Tomorrow.

By the Associated Press.

WINDSOR, Ont., Jan. 3. — The East Windsor plant of the Ford Motor Co. of Canada, Ltd., and assembly branches throughout the country will reopen next Monday, officials announce today. More than 5000 workers on the rolls when operations ceased Dec. 19 for inventory will resume work, the announcement says.

AMUSEMENTS

Arrange Your Seats Now!
GREAT MUSICAL EVENT OF THE YEAR
GERMAN GRAND OPERA CO. Odeon
Four Performances Jan. 15-16-17
Jan. 15, Thurs., 8 p. m., "Flying Dutchman"
Jan. 16, Friday, 8 p. m., "Don Juan"
Jan. 17, Saturday, 2 p. m., "Tiefland"
Jan. 17, Sat., 8 p. m., "Tristan & Isolde"
Tickets Aeolian Co., 1004 Olive St.
Prices, $2-$2.50-$3.50-$4-$4.50-$5-$6
Direction Elizabeth Cueny

SINGING CANARIES
Strong, young, healthy Birds. Guaranteed singers..... $4.95
Haller's Bird Remedies sold everywhere. Write for Free Bird Guide.
HALLER'S BIRD STORE
917 N. 6th St. St. Louis, Mo.

AMUSEMENTS

THE NOTED DRAMA AUTHORITY, PROF. WM. LYON PHELPS OF YALE UNIVERSITY, SAYS:—
"'Death Takes a Holiday' is a brilliant, original, impressive, fascinating comedy, extremely well presented and acted."

SHUBERT Crawford and Olive
THIS WEEK ONLY—BEG. TOM'W NIGHT
(Pop. Mats. Wed. and Sat.)
Mr. Lee Shubert Presents
PHILIP MERIVALE
In the Human, Provocative Comedy
(Adapted from Alberto Casella's Italian by WALTER FERRIS)
"DEATH TAKES A HOLIDAY"
A TREMULOUS, BRAVE AND FANTASTIC COMEDY, WITH A RAPTUROUS LOVE THEME!
Direct from Chicago Triumph. Following a Season in New York.
SANE PRE-WAR PRICES
Nights, 50c, 75c, $1, $1.50, $2. Mat. Wed. and Sat., 50c, 75c, $1. NO HIGHER
Theater Box Office open today 10 a.m. to 9 p.m. Branch Box Office 1004 Olive

ONE WEEK ONLY BEG. SUN. JAN 11—Mail Orders Now
The Messrs. Shubert Present the Sensational Comedy Hit
'YOUNG SINNERS'
A Modern Passionate Comedy Packed with Laughs.
Direct from 450 Performances in New York and 150 Performances in Chicago,
With the Original Cast, Including
DOROTHY APPLEBY-RAYMOND GUION-JOHN HARRINGTON
PRE-WAR PRICES
Nights, 50c, 75c, $1.00, $1.50, $2.00. Mats. Wed. and Sat., 50c, 75c, $1.00. NO HIGHER

Leading Theatre of St. Louis
American Market at Seventh TONIGHT AND ALL WEEK
NIGHTS AT 8:30 50c, $1.00, $1.50, $2.00, $2.50 Matinees, Wed. & Sat. AT 2:30 50c, $1.00, $1.50
THE BEST LAUGH SHOW IN TOWN THIS WEEK
BROCK PEMBERTON presents
THE BIGGEST HIT THE STAGE HAS EVER KNOWN
STRICTLY DISHONORABLE
COMEDY HIT by PRESTON STURGES
STAGED by ANTOINETTE PERRY and MR. PEMBERTON
WITH A PERFECT CAST OF Interesting Personalties
YOUR LAST OPPORTUNITY TO SEE THE COMEDY THAT JUST CONCLUDED A 68-WEEK RUN AT THE AVON THEATRE, NEW YORK

STARTS TONIGHT
—THE SPARKLING COMEDY HIT OF THE CENTURY
—SPICY, GAY, WITTY
MARY HART
PRESENTS DONALD OGDEN STEWART'S
"REBOUND"
WITH AN ALL-STAR CAST FEATURING
HELEN FLINT
PIERRE WATKIN
OWEN DAVIS JR.
AND THE RESIDENT COMPANY
Ortheum

Last 6 Performances
GRAND CENTRAL PLAYERS IN
"IT'S A WISE CHILD"
Matinee Today and Wednesday—50c and 75c
Starts Thursday, January 8!
First Presentation in St. Louis of Otto Kruger's Comedy Riot, Still Running on Broadway—
"AS GOOD AS NEW"
Direction of John Hayden
WITH LYSLE TALBOT—IVY MERTON—AND ALL-STAR CAST OF GRAND CENTRAL PLAYERS
SEATS NOW ON SALE
Call FR. 8865 or CE. 4080 for reservations
NIGHTS 50c, 75c and $1 | SUN. MAT. 50c and 75c | WED. & SAT. MATINEE 50c All Seats
Downtown Box Office 1004 Olive
GRAND CENTRAL
500 SEATS—50c—ALL SEATS RESERVED

BANKRUPTCY FUNDS IN CLOSED BANK

U. S. to Demand $48,943 of Surety Company Holding Bond for $50,000.

A total of $48,943 belonging to various bankrupt estates in the Eastern Federal District of Illinois, on deposit in the Merchants State Bank of Centralia, Ill., when it failed to open its doors on Dec. 17, will be demanded of a surety company with which the trustee's funds were protected by bond to the extent of $50,000.

Referee in Bankruptcy Walter Grant said yesterday that the creditors of the bankrupt estates would not lose a cent through the bank's failure.

"It was a fortunate circumstance, however," Grant said, "that saved the estates from partial loss. Federal Judge Walter Lindley had ordered the maximum amount of deposits in the bank to be $50,000.

"About three weeks before the bank's failure, Federal Judge Fred L. Wham ordered a deposit of approximately $22,600 to be placed in the bank. This amount was realized from a receiver's sale of the Leaf Garment Co., which was held in Judge Wham's office at Centralia. He ordered the funds to the nearest designated depository which brought the total to $59,643. Judge Wham had no knowledge of the amount already in the bank or of the maximum ordered. I have supervision of those matters, and since it was a receiver's sale, I did not know of the deposit until the matter came before me later.

"Fortunately, a few days before the bank's failure I authorized payment of creditors' claims in the Daniel E. Rose estate for $10,700, which was also on deposit in the Merchants State. All these checks cleared before the failure, except one, bringing the balance of deposits under the amount of the surety bond."

Judge Wham said over the telephone at Centralia that Grant's account was correct, except that there were other bonds which would have covered a certain amount in excess of $50,000 loss to the trustee's funds.

The Merchants' State Bank of Centralia was one of the banks in which trustee's funds were deposited under Federal Judge George W. English, who resigned under charges of impeachment, one charge concerning the placing of trustee's funds to the advantage of members of his family.

UNIVERSAL CO.
LOWEST PRICES IN TOWN
Radio Trav-ler Radio
Reg. $59 Model A COMPLETE $29
A fortunate "buy" enables us to offer this remarkable value. Big set performance! complete with matched tubes.



New Model B Trav-ler
Reg. $69—As Illustrated
Screen-Grid, Tone Control Dynamic Speaker
6 tubes. Latest engineering features. Phonograph jack for playing records. COMPLETE with tubes. $39

CLEARANCE SALE
All Floor Sample Radios Must Be Sold — Lowest Prices Ever Offered. Clearance Sale Prices on all Electrical, Cutlery, Auto, Sporting Goods and Leather Goods.

SPECIAL — Larger Trade-In Allowance Now on All Leading Makes. Cash or Terms.
GENERAL ELECTRIC CROSLEY, PHILCO, ATWATER KENT, CLARION STROMBERG-CARLSON

Sale of Tested Tubes
Type UX226, Type UX112A, Type UY227, Type UX171A, Type UX280, Type UX245, Type UY224
59c EACH Monday Only
UX281A, 49c UX199, 95c Tubes Tested UX210, $1.98 UX12, 95c FREE
25c FREE allowance for your old tube on a CoCo, 6 months guaranteed tube.
Open Sunday Till 2—Evenings Till 9
UNIVERSAL CO 1014 OLIVE

New York Day by Day

By O. O. McIntyre

NEW YORK, Jan. 3.

SIX writers recently did not know the difference between prone and supine. Prone means face downward.

• • •

The best seats of every hit show in New York are still in the hands of ticket speculators despite the camouflage and hullabaloo. And that's what's the matter with the theater.

• • •

Incidentally, all of the hit shows this season were presented by new producers. It has been a bad year for the old timers.

• • •

I have just been told of the New York father of five daughters, who, upon reading the expose of policemen who framed innocent women as "street walkers," became actively nauseated and has been ill in bed for two weeks.

• • •

One Broadway apple seller's announcement card reads this way: "Enough apples a day keeps the wolf away."

• • •

Will Rogers, signing an autograph book under the name of Mei Len Fang, celebrated Chinese actor, wrote: "He does my laundry, too."

• • •

Short shavings: Henry Hull's father was once editor of the famous Louisville (Ky.) Courier-Journal. . . . Revelations of police framing innocent women as street walkers has been openly charged in this column for years. . . . And see if any one of the accused officers goes to jail. . . . That's how graft-ridden this town is. . . . "Viennese Nights" received the best notices of any talkie in the past six months. . . . A perfume has been named for Florenz Ziegfeld. . . . A Houston (Tex.) lady has the largest individual perfume collection in the world. . . . San Antonio, Tex., has a Can't Stop street. . . . Arthur Hopkins' latest play is another flop. . . . Lou Tellegen has opened a dramatic studio in New York. . . . Exposure of a ring of blackmail lawyers is to follow the judicial corruption expose. . . . Fifty-two prominent victims of trumped-up breach of promise suits have told their stories to a secret committee of the Bar Association. . . . Vincent Astor has never been in California. . . . A girl who had been in Hollywood two years trying to see Norma Talmadge saw her and fainted. . . . But it was not believed in a single newspaper shop. . . . Clifton Webb's name is Webb Raum and he owns 105 suits, so his press agent says. . . . Eddie Cantor's closest friend is Bennie Holzman. . . . Garnett L. Eskew has written a grand book of Ohio steamboating days called: "The Pageant of the Packets." . . . Sinclair Lewis took three monocles with him to Sweden. . . . Gene Buck and Dave Stamper are writing tunes together again. . . . Brock Pemberton is producing the first play of Owen Davis Jr. . . . "Dining Out in New York," by Rian James, will whip up the most jaded appetite.

(Copyright, 1931.)

RECEIVER APPOINTED FOR FISK RUBBER CO. IN BOSTON

Firm's Loss in First Half of 1930 $2,651,822; Depression Given as Cause.

By the Associated Press.

NEW YORK, Jan. 3.—The appointment of a receiver for the Fisk Rubber Co. in Boston today followed an ineffectual effort to weather the effects of the general business depression and the drastic decline in rubber and cotton prices which demoralized the tire industry.

Reorganization had been suggested by H. T. Dunn, president of the company, and committees had been formed representing holders of various securities who were invited to help formulate a plan which would maintain the company's position in the industry and restore its credit and earning power.

The concern's working capital was depleted to such an extent that, it announced, it was impracticable to refund at maturity Jan. 1, 1931, $8,199,500 of 5½ per cent notes outstanding. Various economies were effected during the year, two of the fabric plants were closed and the tire manufacturing plant at Cudahy, Wis., was closed.

The company's net loss during the first six months of 1930 amounted to $2,651,822, after $796,920 was written off for crude materials and reserves against a net loss of $286,718, for a like period in 1929. Its net loss for 1930 was estimated at $6,700,000.

FUNERAL OF NEGRO BISHOP

Services for U. C. Cleave to Be at Scruggs Memorial Church.

Funeral services for Bishop N. C. Cleave of the African Methodist Episcopal Church, who died of a paralytic stroke Wednesday at his home, 4145 Enright avenue, will be held at 11 o'clock Tuesday morning at Scruggs Memorial Church, 3682 Cook avenue. Burial will be in Washington Park Cemetery.

Bishop Cleaves, who was 65 years old, was ordained at the age of 21 and became Bishop in 1912. He moved to St. Louis from Memphis 10 years ago. Surviving are his widow, three daughters and a son.

Premier Appearance IN ST. LOUIS
MADAME ZONOLA
Internationally Known Mystic
Madame Zonola, widely known vaudeville and radio artist, will make personal appearances daily at this tea room. Mail your questions—and come in this week and make a wish!
TUNE IN EVERY NIGHT STATION WIL, 8:30 P. M.
Madame Zonola will answer questions every night for a limited time only. Mail your questions to Station WIL, or to the Egyptian Tea Room, 312 North 6th Street.
EGYPTIAN TEA ROOM
312 North 6th Phone GAr. 7452

SCHOOLS AND COLLEGES
Announcement
PRICE REDUCTIONS
ELLIS LEVY VIOLIN SCHOOL
Old Rate, $5 Half Hour—New Rate, $3
JEff. 1577-3628 Musical Art Bldg.

AMUSEMENTS
THE ODEON
Next Fri. Aft., Jan 9, at 3
Next Sat. Eve., Jan. 10, at 8:30
SYMPHONY CONCERTS
Senor Arbos' Farewell Appearances
Soloist—Nathan Milstein—Violinist
Beethoven's "Coriolanus"; Strauss' "Don Quixote"; Brahms' Violin Concerto.
Next Thursday Afternoon, Jan. 8, at 3
THIRD STUDENTS' CONCERT
Illustrating Brass Instruments
Symphony tickets, $1, $1.50, $2, $2.50. Students' tickets, 50c and 75c. Tickets on sale Aeolian Co., 1004 Olive. Telephone CHestnut 8528, and 327 Odeon Bldg., Telephone JEfferson 9610.
This Afternoon at 5 sharp. Doors open at 4:30
POPULAR BROADCASTING CONCERT
The Spirit of St. Louis will speak through Amplifiers.
Admission 25c. On sale Odeon Box Office 4 P. M.

PHOTOPLAY THEATERS
ST. LOUIS AMUSEMENT CO.
CIRCUIT OF THEATRES
GRANADA 4533 Gravois — NOW PLAYING AT 4 THEATERS — UNION Union and Easton
HAROLD LLOYD in "FEET FIRST"
LINDELL Grand and Hebert — SHENANDOAH Grand and Shenandoah
Granada Only—Granada Grand Concert Orches. of 40 Men, Joe Gill Directing.
ARSENAL 3101 S. Grand — DOUBLE PROGRAM AT BOTH THEATERS — W. END LYRIC Delmar and Euclid
GEORGE BANCROFT in "DERELICT." AND "A Soldier's Plaything" Ben Lyon—Noah Beery.
HI-POINTE 1001 McCausland — "THE DOORWAY TO HELL" with Lew Ayres, Star of "All Quiet." — NEW CONGRESS 5023 Olive — CLARA BOW in "HER WEDDING NIGHT"
GRAVOIS 2631 S. Jefferson — JOHN GILBERT WALLACE BEERY in — NOW PLAYING AT TWO THEATERS — SHAW 3201 Shaw — "WAY FOR A SAILOR"
COLUMBIA 3257 Southwest / PAGEANT 5851 Delmar / MIKADO 5353 Easton — WARNER BAXTER in "RENEGADES"
FLORISSANT 2638 S. Grand — NOW PLAYING AT BOTH THEATRES — MAPLEWOOD 7179 Manchester
George Bancroft in "DERELICT"
AUBERT 4949 Easton — DOUBLE PROGRAM — Ann Harding in "The Girl of the Golden West" and "Leathernecking."
MANCHESTER 4248 Manchester — "DANGER LIGHTS" with Louis Wolheim—Jean Arthur.
LAFAYETTE 1843 S. Jefferson — "THE SILVER HORDE" with Evelyn Brent—Louis Wolheim
MAFFITT Vandeventer and St. Louis — "COLLEGE LOVERS" with Marion Nixon—Jack Whiting.
TIVOLI 6300 Delmar — HAROLD LLOYD in the Last Riot, "FEET FIRST."

PHOTOPLAY THEATERS

FIRST STAGE SHOW 1 P. M.
Doors Open 11 A. M. Come Early for Choice Seats—5 Shows Today!
35 Cts. to 12:30 P. M. 50 Cts. to 5 P. M. 65 Cts. After 5 P. M. Today



Meet the Life of the Party With Her New Boy Friend—
JACK HALEY
WINNIE LIGHTNER in Person
The Gold Digger Herself
Whooping It Up with Boom-Boom—and Red Hot Songs! In Big New York Show with
FRANCES BLUE ROY HOWARD SHELLEY BLAZES CUMMINGS & FINE
An Hilarious Screen Hit You'll Die Laffin—
'DIVORCE AMONG FRIENDS'
Warner Bros. Comedy with
JAMES HALL LEW CODY IRENE DELROY
And MILTON SLOSSER at the Organ
AMBASSADOR



ALLURING! MYSTERIOUS! MAGNETIC!
The Gorgeous Star of "Morocco"
MARLENE DIETRICH
"The Blue Angel"
Paramount Romance With EMIL JANNINGS
Vitaphone Varieties BOB RIPLEY in "Believe It or Not"
SONG CARTOON "By the Beautiful Sea"
15 Cts. Kids 50 Cts.
MISSOURI

TODAYS PHOTO PLAY INDEX

ASHLAND-REX 3520 Newstead — Wheeler and Woolsey in "Half Shot at Sunrise." Mat., 'Indians Are Coming.'
BADEN 8201 N. Bdwy. — Bert Lytell in "LAST OF THE LONE WOLF." Also Matinee, Western Feature.
BREMEN 20th & Bremen — Elsie Ferguson in an All-Talkie, 'SCARLET PAGES.' Also other subjects.
Cinderella Cherokee & Iowa — Ann Harding in "The Girl of the Golden West." Jack Holt in "The Squealer."
FAIRY 5640 Easton — Irene Dunn in "Leathernecking." Matinee Only, 'The Indians Are Coming.'
IRMA 6324 Bartmer — Two Big Features: "UP THE RIVER" and "WAY OUT WEST."
King Bee 1716 N. Jefferson — Fifi Dorsay in "Those Three French Girls." Also "Mountain Justice."
Kirkwood Kirkwood, Mo. — Marx Bros. in "Animal Crackers." Mat., Buddy Rogers in "Heads Up."
LEE 4366 Lee — Eddie Cantor in "WHOOPEE"
LEMAY 318 Lemay Ferry Road — Bessie Love and Stanley Smith in "GOOD NEWS." Also other subjects.
Mackelind 5415 Arsenal — Betty Compson in "Czar of Broadway." Buck Jones in "Men Without Law."
Marquette 1806 Franklin — HAROLD LLOYD in "FEET FIRST." Also Comedy.
McNAIR 2100 Pestalozzi — Jack Holt in "The Squealer," & "Kathleen Mavourneen." Also "Lone Defender."
MELBA Grand & Miami — Gary Cooper in "The Spoilers," & Ginger Rogers in "Queen High."
MELVIN 2912 Chippewa — Claudette Colbert in "Manslaughter," Laurel & Hardy in "The Murder Case."
Michigan 7224 Michigan — Maurice Chevalier in "Playboy of Paris." Wally Wales in "Trails of Danger."
MONTGOMERY 15th & Montgomery — Wallace Beery in "BILLY THE KID." Mat., Wm. Haines in "SPEEDWAY."
NEW SHENANDOAH 2227 S. Bdwy. — "TOP SPEED" with JOE BROWN. All-Talking. Short subjects.
NEW WHITE WAY 6th & Hickory — "Outside the Law" with Mary Nolan and Owen Moore. Special Matinee.
O'FALLON W. Florissant at Alice — NOAH BEERY in 'TOL'ABLE DAVID.' Also Matinee, Western Feature.
Overland Overland, Mo. — Monte Blue in "SKIN DEEP," and Buzz Barton in "CANYON HAWKS."
PALM 3010 N. Union — Bert Wheeler and Robt. Woolsey in "HALF SHOT AT SUNRISE." Also "SWEET KITTY BELLAIRS." Cartoon and News. Matinee, 'The Indians Are Coming.'
PAULINE 5000 Claxton — "TOL'ABLE DAVID" with Richard Cromwell and Noah Beery. Matinee, "INDIANS ARE COMING."
QUEENS 4700 Maffitt — Maurice Chevalier in "Playboy of Paris." Gang Comedy, Mickey Mouse, News.
Red Wing 4557 Virginia — Jack Oakie in "LET'S GO NATIVE." Also others. Special Matinee Feature.
ROBIN 5479 Robin — Victor McLaglen in "A Devil With Women." Comedy & others. Special Mat.
SOUTHAMPTON 5500 Lansdowne — "Africa Speaks." Lupe La Plante and John Boles in 'Captain of the Guards'
Virginia 5117 Virginia — Nancy Carroll in 'Laughter.' Also John Gilbert in "Way for a Sailor."
Wellston 6236 Easton — Benny Rubin in "Leathernecking," and Joe E. Brown in "Maybe It's Love."

First Show 2:00 — THE PICTURE EVERY WOMAN WILL WANT TO SEE
RITZ Grand & Juniata — CONSTANCE BENNETT in "SIN TAKES A HOLIDAY"
With KENNETH MacKENNA—RITA LA ROY—BASIL RATHBONE
STAN LAUREL & OLIVER HARDY LATEST COMEDY HIT!
GUS EDWARDS' "KIDDIE REVUE" with Cast of All Child Players
"KRAZY KAT" CARTOON and OTHER SUBJECTS. MATINEES SAT. and SUN.

Read the Business Chance offers in the Post-Dispatch want columns today. Someone may have the business opening you are seeking. If not advertised, phone your order or leave it with your nearest druggist.

CAPITOL SIXTH and CHESTNUT
LEW AYRES
in the underworld thriller
"THE DOORWAY TO HELL"

The Sunday Post-Dispatch Has the Only Color-Roto Magazine in St. Louis.

PHOTOPLAY THEATERS



GREAT HOLIDAY SHOW
JOAN CRAWFORD
In the Greatest Triumph of Her Screen Career
"PAID"
with
ROBERT ARMSTRONG MARIE PREVOST JOHN MILJAN
ON THE STAGE
AL WOHLMAN
Jest Master of Ceremonies
Introduces
FANCHON & MARCO'S "DOLL FOLLIES" IDEA
(Staged by Gus Foster)
with
LES KLICKS LA SALLE & MACK RAMON & VIRGINIA BEBE SHERMAN ROY LOOMIS DANCERS
FOX GRAND ORCHESTRA WILLIAM PARSON, Conducting
FOX 25c 1 P.M. TO

UNTIL 2 P. M. 35c DOORS OPEN 11:
RKO ST. LOUIS
HE DEFIED THE CRIMINAL CODE AND PAID!
SHE DEFIED THE MORAL CODE AND SUFFERED!



The CRIMINAL CODE
with
WALTER HUSTON ★ PHILLIPS HOLMES ★ CONSTANCE CUMMINGS
RKO 5 ACTS VAUDEVILLE
JACK OSTERMAN
BROADWAY'S PLAY BOY
EVA CLARK with EDDIE BURCH
CHAIN & CONROY
THE KITAROS
JACK & KAY SPANGLER
with Jules & Clifton & Red Colmar
SECOND GREATER ANNIVERSARY MONTH



Now Playing
50c TO 8:30 Children
Romance—Comedy
OH FOR A MAN
Beautiful, Ravishing Jeanette MacDonald
REGINALD DENNY
LOEW'S JANUARY FESTIVAL
LOEW'S STATE

usolina Giannini

ere and There On The Air

bby Jones to Talk Golf Over KSD Wednesday Night—Percy Grainger Will Open New Programs—NBC to Pay Artists, Entertainers and Musicians $10,000,000 in 1931.

ccording to M. H. Aylesworth, ident of the National Broadcasting Co., that concern will spend e than $10,000,000 in 1931 for ts and entertainers.

cientists say that the cycle of spots is declining to its lowest t and that 1931 reception ld be the best in years.

• • •

n Jan. 14 Bobby Jones, four- golfing champion, will begin a s of 15-minute talks over the AF chain of the NBC, including KSD. The talks will be broadcast from the WSB studios at Atlanta, Ga., at 7 o'clock Wednesday nings. Bill Munday will announce.

• • •

new series of broadcasts under title "The Vapex Musical Doc- " are scheduled over the WJZ chain at 8 o'clock Saturday hts, beginning last evening. on Rettenberg is director of orchestra, members of which ude Clyde Doerr, saxophonist; rles Magnanti, accordion play- and George Greer, xylophonist. h week some noted entertainer, er or musician will be featd.

• • •

he Bonnie Laddies, a widely wn trio of comic song enterers, will be featured in a dial" broadcast series at 6:30 nesday nights, beginning this k, over the WEAF NBC chain. mbers of the trio are James elan, Lou Noll and Charles Ken-

• • •

he Blackstone programs, featng Julia Sanderson and Frank

Continued no Page 5, Col. 3.

Chain

American Concer fo

Network over KSD, announced "Tone Pict KWK.

"Heroes of m. over KM

Children's KWK.

"Morning M over KMOX.

Talk by D 9:50 a. m. o

The Noma KWK.

"In Gay Pa o'clock: Ma de Florian, "Chanson," violin Only Know," tra; "White Li "In the Old V

National cert at 12: The musica Mater," by sung by the Werrenrath, "Stabat Mat devotional century, is written by describes the Virgin Mary cross upon cified.

Conclave 12:30 p. m. Dr. Leon vian Ministe will be the A group lections wil program. Yugoslavian heard for t air.

Roxy Sym m. on KWK

NBC Art m over KS Macmillen, Mills, barit

Library o 2 p. m. on

A song of Shi In a Monaste

KSD PROGRAM WEEK

CENTRAL STANDARD TIME—55

Daily 9:40, 10:40, 11:40 A. M.; 12:40, 1:15 and Market News Service and Weather Reports Dir Merchants' Exchange. 1:00 P. M. and 3:40 P. NBC NETWORK SERVICE

Sunday, January 4

12:30 P. M.—National Oratorio Society Program.
1:00 P. M.—Moonshine and Honeysuckle.
1:30 P. M.—NBC Artist Service Program.
2:00 P. M.—Library of Congress Musicale.
2:30 P. M.—Southland Sketches.
4:30 P. M.—Davey Tree Surgery Program.
5:00 P. M.—Catholic Religious Service.
6:00 P. M.—Isodent Big Brother Club.
6:30 P. M.—RCA Victor Program.
7:00 P. M.—Capitol Theater Program.
7:30 P. M.—Chase and Sanborn Choral Orchestra.
8:00 P. M.—"Our Government," by David Lawrence.
8:15-9:15 P. M.—Atwater Kent Radio Hour.
4:00 P. M.—
4:30 P. M.—
5:00 P. M.—
Orch
5:45-6:00
Davi
7:00 P. M.—
7:15 P. M.—
7:30 P. M.—
8:00 P. M.—
8:30 P. M.—
9:30 P. M.—
10:00 P. M.—
sic.
10:30 P. M.—

Monday, January 5

8:00 A. M.—Quaker Early Birds, "Gene and Glenn."
8:15 A. M.—Morning Melodies.
8:45 A. M.—A&P Program.
10:00 A. M.—Blue Streaks.
10:15 A. M.—Radio Household Institute.
11:45 A. M.—On wings of Song.
12:00 M.—Palais d'Or Orchestra.
1:00 P. M.—Hotel Coronado Orchestra.
1:45 P. M.—Melody Three.
2:00 P. M.—Talks.
2:15 P. M.—Musical Lights.
2:30 P. M.—The Sixteen Singers.
4:00 P. M.—The Lady Next Door.
4:30 P. M.—Tea Timers.
5:00 P. M.—Black and Gold Room Orchestra.
5:30 P. M.—Intimate Glimpses of Personalities of the Day.
7:00 P. M.—How's Business?
7:15 P. M.—Quarter Hour in National Capitol.
7:30 P. M.—A&P Gypsies.
8:30-9:00 P. M.—General Motors Family Party.
10:00 P. M.—Hal Kemp's Orchestra.
10:30 P. M.—Hotel New Yorker Orchestra.
11:00 P. M.—Isham Jones and His Coronado Orchestra.
11:30 P. M.—Phil Spitalney's Dance Music.
12:00 M.—
1:00 P. M.—
tra.
1:30 P. M.—
2:00 P. M.—
2:15 P. M.—
2:30 P. M.—
3:00 P. M.—
3:30 P. M.—
4:00 P. M.—
4:30 P. M.—
5:00 P. M.—
5:15 P. M.—
5:45-6:
Da
7:00 P.
7:15 P.
7:30 P.
8:00 P.
8:30 P.
8:45 P.
9:00 P.
9:30 P.
10:00 P.
11:00 P.
11:30 P.

Tuesday, January 6

8:00 A. M.—Quaker Early Birds, "Gene and Glenn."
8:15 A. M.—Morning Melodies.
8:45 A. M.—A&P Program.
10:00 A. M.—"Your Child."
10:15 A. M.—Radio Household Institute.
11:45 A. M.—On Wings of Song.
12:00 M.—Hotel Pennsylvania Luncheon Music.
1:00 P. M.—Hotel Coronado Orchestra.
1:30 P. M.—Edna Wallace Hopper.
2:00 P. M.—Talks.
2:15 P. M.—Musical Lights.
2:30 P. M.—Golden Gems.
3:30 P. M.—Auction Bridge Game.
4:00 P. M.—Ponds Afternoon Tea.
4:30 P. M.—"Rinso Talkie."
5:45 P. M.—The Lady Next Door.
6:00 P. M.—Black and Gold Room Orchestra.
5:30 P. M.—Intimate Glimpses of Personalities of the Day.
6:45 P. M.—Billiken Pickards.
7:00 P. M.—Blackstone Plantation.
7:30 P. M.—Florshein Frolics.
8:00 P. M.—McKesson Musical Magazine.
8:30 P. M.—Happy Wonder Bakers.
9:00 P. M.—B. A. Rolfe and His Lucky Strike Dance Orchestra.
10:00 P. M.—Cotton Club Dance Orchestra.
10:30 P. M.—Vincent Lopez Dance Orchestra.
11:00 P. M.—Isham Jones and His Coronado Dance Orchestra.
11:30 P. M.—Don Bigelow and His Orchestra.
4:00 P. M.—
4:30 P. M.—
5:00 P. M.—
5:45-6:
Da
7:00 P.
7:15 P.
7:30 P.
8:00-8:
9:00 P.
10:00 P.
Orc
10:30 P.
11:00 P.
11:30 P.

Wednesday, January 7

8:00 A. M.—Quaker Early Birds, "Gene and Glenn."
8:15 A. M.—Morning Melodies.
8:45 A. M.—A&P Program.
10:00 A. M.—Mrs. Ruth Wadsworth.
10:15 A. M.—Radio Household Institute.
11:45 A. M.—On Wings of Song.
12:00 M.—Palais d'Or Orchestra.
1:00 P. M.—Hotel Coronado Orchestra.
1:45 P. M.—Melody Three.
2:00 P. M.—Talks.
2:15 P. M.—Musical Lights.
2:30 P. M.—Evening Stars.
3:45 P. M.—Sky Sketches.
4:00 P. M.—
4:30 P. M.—
4:45 P. M.—
5:00 P. M.—
5:45-6:
Da
7:00 P.
7:15 P.
7:30 P.
8:00 P.
9:00 P.
10:00 P.
Orc
10:30 P.
11:00 P.
11:30 P.

Sat
8:15 A.
8:45 A.
9:15 A.
10:15 A.
11:45 A.
12:00 M.
1:00 P.
1:45 P.
2:30 P.
4:00 P.
4:30 P.
5:00 P.
5:45-6:
Da
7:00 P.
7:15 P.
7:30 P.
8:00 P.
8:30 P.
9:00 P.
9:30 P.
10:00 P.
11:00 P.
11:30 P.

THE QUICK and EASY way find a LOST ARTICLE is to A VERTISE the loss in POST-DISPATCH WANTS.

Dusolina Giannini Will Sing Over KSD This Evening----New Cars in St. Louis as New York Auto Show Opens

ere and There On The Air

bby Jones to Talk Golf Over KSD Wednesday Night—Percy Grainger Will Open New Programs—NBC to Pay Artists, Entertainers and Musicians $10,000,000 in 1931.

According to M. H. Aylesworth, esident of the National Broadsting Co., that concern will spend re than $10,000,000 in 1931 for nts and entertainers.

cientists say that the cycle of npots is declining to its lowest nt and that 1931 reception ould be the best in years.

* * *

On Jan. 14 Bobby Jones, four-y golfing champion, will begin a ries of 15-minute talks over the EAF chain of the NBC, includ- KSD. The talks will be broad- t from the WSB studios at At- ta, Ga., at 7 o'clock Wednesday nings. Bill Munday will an- unce.

* * *

A new series of broadcasts under e title "The Vapex Musical Doc- r" are scheduled over the WJZ C chain at 8 o'clock Saturday ghts, beginning last evening. lton Rettenberg is director of e orchestra, members of which clude Clyde Doerr, saxophonist; arles Magnanti, accordion play- and George Greer, xylophonist. ch week some noted entertainer, ger or musician will be fea- ed.

* * *

The Bonnie Laddies, a widely own trio of comic song enter- iners, will be featured in a Sundial" broadcast series at 6:30 ednesday nights, beginning this eek, over the WEAF NBC chain. embers of the trio are James helan, Lou Noll and Charles Ken- .

* * *

The Blackstone programs, fea- ring Julia Sanderson and Frank

Continued no Page 5, Col. 3.

Chain Programs for Today

American Singer Who Won Fame in Europe in KSD Concert at 8:15 P. M.—Schumann-Heink Sings for Last Time on Sunday Program.

Network programs for today over KSD, KWK and KMOX are announced as follows:

"Tone Pictures" at 7 a. m. over KWK.

"Heroes of the Church," at 7 a. m. over KMOX.

Children's Hour at 8 a. m. over KWK.

Morning Musicale at 8 a. m. over KMOX.

Talk by Dr. Charles Fleischer at 9:50 a. m. over KMOX.

The Nomads at 11:30 a. m. over KWK.

"In Gay Poland," "Old Man's Song," o chestra; Mazurka, accordion; "Chanson de Florian," Genia Fonariova; "Chrysanthemum," violin and guitar; "If You Could Only Know," tenor; "Kracoviack," orchestra; "White Lilacs," Genia Fonariova, and "In the Old Village," orchestra.

National Oratorio Society concert at 12:30 p. m. over KSD. The musical setting of "Stabat Mater," by Rossini, will be sung by the society under Reinald Werrenrath. The mediaeval poem, "Stabat Mater," which came into devotional use in the thirteenth century, is believed to have been written by a Franciscan monk. It describes the lamentations of the Virgin Mary as she followed the cross upon which her son was crucified.

Conclave of Nations program at 12:30 p. m. on KMOX.

Dr. Leonide Pitmaic, Yugoslavian Minister to the United States, will be the speaker.

A group of native musical selections will open and close the program. Included will be the

Address—"Much in Little," Dr. Daniel A. Poling.
Friendship Song ..... Ball
Thou Didst Leave Thy Throne..Matthews

New York Philharmonic Orchestra concert at 2 o'clock over KMOX. Haydn's Symphony in D, and Sammartini's Symphony No. 3 in G Major, are the outstanding works programmed. Arturo Toscanini will conduct.

Symphony No. 3 in G Major..Sammartini
Allegro
Andantino
Allegro vivo
Symphony in D, with Horn Signal..Haydn
Adagio
Minuet
Finale—Molto moderato
Intermission: Description of Music by Olin Downes
Serenade—Nocturne .....Tommasini
En Saga, Tone-poem .....Sibelius
Danza .....Martucci

"Southland Sketches" at 2:30 p. m. on KSD.

Florsheim broadcast at 3 p. m. on KWK.

Canadian Pacific Musical Crusaders at 3:15 p. m. over KWK.

"Your Eyes" program at 3:45 p. m. over KWK.

Arazonaise .....Massenet
Her Eyes Twin Pools .....Burleigh
Prelude in G Minor .....Rachmaninoff
Cradle Song .....Salmon
When I'm Looking at You, from The Rogue Song .....Stothart

The Davey broadcast at 4 o'clock over the WEAF chain. KSD will join the network for this program at 4:30 p. m.

"In Bohemia," ensemble; "Sweet and Low," male quartet; march from "Tannhauser," organ; "Somewhere a Voice Is Calling," ensemble; "Red Wine," mixed quartet; "On the Banks of the Wabash," male quartet; "Roamin' in the Gloamin," piano; "Lead Kindly Light," male quartet; "Badinerie," organ; "The Moon Hangs Low," ensemble; "We Sail the Ocean Blue," from "Pinafore," ensemble; "Where the River Shannon Flows," instrumental ensemble; "Little David, Play on Your Harp," male quartet, and "When Day Is Done," ensemble.

National Vesper service at 4 p. m on KWK.

My Dear Redeemer and My Lord...Miller
Sanctus .....Gaul
Kyrie
How Beautiful Upon the Mountains .....Stainer
Address: "Keeping One's Faith in a Changing Time"
Dr. Harry Emerson Fosdick
Dresden. Amen
Christian, the Morn.....Shelly
Sun of My Soul.....Ritter

Catholic Hour at 5 p. m. over KSD. The Mediaevalists, mixed octet, will sing.

Concert by the St. Louis Symphony Orchestra at 5 p. m. on KMOX. In the intermission, "The Spirit of St. Louis" will tell of the treasures in the Art Museum.

Overture to Oberon.....Weber
Tone Poem: Don Juan.....Strauss
Cavalcade and Dance of the Pagoda Girls, from the suite, Lalla Rookh .....Kroeger
March Militaire .....Schubert
Second Hungarian Rhapsody.....Liszt

Todent Big Brother Club at 6 o'clock over KSD.

An incident from the life of Lord Nelson, noted English Admiral, will be the subject of the dramatized story to be given.

Golden Hour of the Little Flower at 6 p m. over KMOX.

RCA Victor concert at 6:30 o'clock over KSD. Lewis James, tenor, and an orchestra led by Nathaniel Shilkret are billed.

Trip Through Many Lands.
First Symphony (First Movement)—
M'Appari from Martha .....Beethoven
"Gene and Glenn" .....Flotow
Medley
Orchestra
Selections from Girl Crazy .....Gershwin
Orchestra and Lewis James
Bolero (Dance Arrangement).....Ravel
Orchestra
Hands Across the Sea .....Sousa
Orchestra

Maj. Bowe's Capitol Family broadcast at 7 o'clock on KSD. Glazounoff's "Salome," based on the drama of the same name by Oscar Wilde, will be played by the orchestra.

Soloists will include Louise Bave, soprano; Hannah Klein, pianist; Westell Gordon, tenor.

Williams Ollomatics program at 6:30 p. m. on KWK.

Enna Jettick Melodies at 7 o'clock over KWK. "Habenera," from Bizet's "Carmen," will be sung by Mme. Schumann-Heink.

"There Is a Tavern in the Town," "Long, Long Ago," ensemble. "Habanera," from Carmen, Mme. Schumann-Heink; "Sweet Genevieve," and "Safely Through Another Week," ensemble.

"World's Business" talk at 7 o'clock over KMOX.

Dr. Julius Klein, Assistant Secretary of Commerce, will discuss "The Business Outlook at the Turn of the Year."

Collier's Hour at 7:15 over KWK.

U. S. School of Music at 7:15 p. m. over KMOX.

Chase and Sanborn Choral orchestra at 7:30 o'clock over KSD. "Headin' for Better Times," orchestra; "When You Were the Blossom of Buttercup Lane and I Was Your Little Boy Blue," Nick Lucas; "Heartaches and Dreams," Orman and Arden and orchestra; "Say Hello to the Folks Back Home," Nick Lucas; "Badinage," orchestra; "Chopsticks," Ohman and Arden; "Lady Play Your Mandolin," Nick Lucas; dramatic

Continued on Page 5, Col. 2.

KSD PROGRAM WEEK OF JAN. 4

CENTRAL STANDARD TIME—550 Kilocycles

Daily 9:40, 10:40, 11:40 A. M.; 12:40, 1:15 and 1:40 P. M. Complete Market News Service and Weather Reports Direct from the St. Louis Merchants' Exchange. 1:00 P. M. and 3:40 P. M., News Bulletins.

NBC NETWORK SERVICE

Sunday, January 4

12:30 P. M.—National Oratorio Society Program.
1:00 P. M.—Moonshine and Honeysuckle.
1:30 P. M.—NBC Artist Service Program.
2:00 P. M.—Library of Congress Music.
2:30 P. M.—Southland Sketches.
4:30 P. M.—Davey Tree Surgery Program.
5:00 P. M.—Catholic Religious Service.
6:00 P. M.—Iodent Big Brother Club.
6:30 P. M.—RCA Victor Program.
7:00 P. M.—Capitol Theater Program.
7:30 P. M.—Chase and Sanborn Choral Orchestra.
8:00 P. M.—"Our Government," by David Lawrence.
8:15-9:15 P. M.—Atwater Kent Radio Hour.

Monday, January 5

8:00 A. M.—Quaker Early Birds, "Gene and Glenn."
8:15 A. M.—Morning Melodies.
8:45 A. M.—A&P Program.
10:00 A. M.—Blue Streaks.
10:15 A. M.—Radio Household Institute.
11:45 A. M.—On wings of Song.
12:00 M.—Palais d'Or Orchestra.
1:00 P. M.—Hotel Coronado Orchestra.
1:45 P. M.—Melody Three.
2:00 P. M.—Talks.
2:15 P. M.—Musical Lights.
2:30 P. M.—The Sixteen Singers.
4:00 P. M.—The Lady Next Door.
4:30 P. M.—Tea Timers.
5:00 P. M.—Black and Gold Room Orchestra.
5:30 P. M.—Intimate Glimpses of Personalities of the Day.
7:00 P. M.—How's Business?
7:15 P. M.—Quarter Hour in National Capitol.
7:30 P. M.—A&P Gypsies.
8:30-9:00 P. M.—General Motors Family Party.
10:00 P. M.—Hal Kemp's Orchestra.
10:30 P. M.—Hotel New Yorker Orchestra.
11:00 P. M.—Isham Jones and His Coronado Orchestra.
11:30 P. M.—Phil Spitalney's Dance Music.

Tuesday, January 6

8:00 A. M.—Quaker Early Birds, "Gene and Glenn."
8:15 A. M.—Morning Melodies.
8:45 A. M.—A&P Program.
10:00 A. M.—"Your Child."
10:15 A. M.—Radio Household Institute.
11:45 A. M.—On Wings of Song.
12:00 M.—Hotel Pennsylvania Luncheon Music.
1:00 P. M.—Hotel Coronado Orchestra.
1:30 P. M.—Edna Wallace Hopper.
2:00 P. M.—Talks.
2:15 P. M.—Musical Lights.
2:30 P. M.—Golden Gems.
3:30 P. M.—Auction Bridge Game.
4:00 P. M.—Ponds Afternoon Tea.
4:30 P. M.—"Rinso Talkie."
4:45 P. M.—The Lady Next Door.
5:00 P. M.—Black and Gold Room Orchestra.
5:30 P. M.—Intimate Glimpses of Personalities of the Day.
6:45 P. M.—Billiken Pickards.
7:00 P. M.—Blackstone Plantation.
7:30 P. M.—Florsheim Frolics.
8:00 P. M.—McKesson Musical Magazine.
9:30 P. M.—Happy Wonder Bakers.
9:00 P. M.—B. A. Rolfe and His Lucky Strike Dance Orchestra.
10:00 P. M.—Cotton Club Dance Orchestra.
10:30 P. M.—Vincent Lopez Dance Orchestra.
11:00 P. M.—Isham Jones and His Coronado Dance Orchestra.
11:30 P. M.—Don Bigelow and His Orchestra.

Wednesday, January 7

8:00 A. M.—Quaker Early Birds, "Gene and Glenn."
8:15 A. M.—Morning Melodies.
8:45 A. M.—A&P Program.
10:00 A. M.—Dr. Ruth Wadsworth.
10:15 A. M.—Radio Household Institute.
11:45 A. M.—On Wings of Song.
12:00 M.—Palais d'Or Orchestra.
1:00 P. M.—Hotel Coronado Orchestra.
1:45 P. M.—Melody Three.
2:00 P. M.—Talks.
2:15 P. M.—Musical Lights.
3:00 P. M.—Evening Stars.
3:45 P. M.—Sky Sketches.
4:00 P. M.—The Lady Next Door.
4:30 P. M.—Tea Timers.
5:00 P. M.—Black and Gold Room Orchestra.
5:45-6:00 P. M.—"Uncle Abe and David."
7:00 P. M.—Rodeheaver Sing.
7:15 P. M.—Radiotron Varieties.
7:30 P. M.—Mobiloil Concert.
8:00 P. M.—Halsey Stuart Program.
8:30 P. M.—Palmolive Hour.
9:30 P. M.—Coca-Cola Program.
10:00 P. M.—Program of Dance Music.
10:30 P. M.—St. Regis Dance Music.

Thursday, January 8

8:00 A. M.—Quaker Early Birds, "Gene and Glenn."
8:15 A. M.—Morning Melodies.
8:45 A. M.—A&P Program.
10:00 A. M.—Three Little Maids.
10:15 A. M.—Radio Houshold Institute.
11:45 A. M.—On Wings of Song.
12:00 M.—June Meredith, Pianist.
1:00 P. M.—Hotel Coronado Orchestra.
1:45 P. M.—Melody Three.
2:30 P. M.—La Forge Berumen Musicale.
4:00 P. M.—The Lady Next Door.
4:30 P. M.—Rinso Talkie.
4:45 P. M.—Vocal Soloists.
5:00 P. M.—Black and Gold Room Orchestra.
5:45-6:00 P. M.—"Uncle Abe and David."
7:00 P. M.—The Fleischman Sunshine Hour.
8:00-8:30 P. M.—Arco Birthday Party.
9:00 P. M.—Lucky Strike Dance Orchestra.
10:00 P. M.—Florence Richardson's Orchestra.
10:30 P. M.—Cotton Club Dance Orchestra.
11:00 P. M.—Isham Jones and His Coronado Dance Orchestra.
11:30 P. M.—Hotel Bossert Orchestra.

Friday, January 9

8:00 A. M.—Quaker Early Birds, "Gene and Glenn."
8:15 A. M.—U. S. Army Band.
8:30 A. M.—Morning Melodies.
8:45 A. M.—A&P Program.
10:00-10:45 A. M.—Music Appreciation Program.
11:45 A. M.—On Wings of Song.
12:00 M.—Palais d'Or Orchestra.
1:00 P. M.—Hotel Coronado Orchestra.
1:30 P. M.—Edna Wallace Hopper.
2:00 P. M.—Talks.
2:15 P. M.—U. S. Navy Band Concert.
4:00 P. M.—The Lady Next Door.
4:30 P. M.—Tea Timers.
5:00 P. M.—The World in Music.
5:15 P. M.—Black and Gold Room Orchestra.
5:45-6:00 P. M.—"Uncle Abe and David."
7:00 P. M.—Cities Service Hour.
8:00 P. M.—Cliquot Club Eskimos.
8:30 P. M.—Enna Jettick Song Birds.
8:45 P. M.—Careless Love.
9:00 P. M.—Crime Prevention Hour.
9:30 P. M.—RKO Program.
10:00 P. M.—St. Regis Dance Music.
11:00 P. M.—Isham Jones and His Coronado Dance Orchestra.
11:30 P. M.—Palais d'Or Orchestra.

Saturday, January 10

8:00 A. M.—Quaker Early Birds, "Gene and Glenn."
8:15 A. M.—Morning Melodies.
8:45 A. M.—A&P Program.
9:15 A. M.—Mrs. Blake's Radio Column.
10:15 A. M.—Radio Household Institute.
11:45 A. M.—Dancing Melodies.
1:00 P. M.—Hotel Coronado Orchestra.
4:00 P. M.—The Lady Next Door.
4:30 P. M.—Tea Timers.
5:00 P. M.—Black and Gold Room Orchestra.
5:45 P. M.—Uncle Abe and David.
7:00 P. M.—Rodeheaver Sing.
7:15 P. M.—Radiotron Varieties.
7:30 P. M.—The Silver Flute.
8:00 P. M.—General Electric Hour.
9:00 P. M.—Lucky Strike Dance Orchestra.
10:00 P. M.—Troubadours of the Moon.
10:15 P. M.—Pernie Cummins' Orchestra.
10:45 P. M.—"Little Jack Little."
11:00 P. M.—Isham Jones and His Coronado Dance Orchestra.
11:30 P. M.—Rudy Vallee and His Orchestra.

Sunday Programs of St. Louis Stations January 4th.

KSD, 550 Kc.

The program for KSD may be found in detail elsewhere in this section.

KFUO, 550 Kc.

8:30 and 10:45 A. M.—Services of Pilgrim Lutheran Church. Topic: "The Unaging Word," Rev. Doerffler.
10:00 A. M.—Bible Lesson.
12:00 M.—Music.
3:00 P. M.—Foreign language program. Address: (German) "The Light of the Gentiles," Rev. Lange.
3:30 P. M.—Shut-in program. Address: Rev. Wilson. Organ.
9:15 P. M.—Address: "Our Epiphany Obligations," Rev. Niedner. Music.

KMOX, 1090 Kc.

7:00 A. M.—Heroes of the Church.
8:00 A. M.—Morning Musicale.
9:00 A. M.—Tony's Scrapbook.
9:15 A. M.—Religious Education Talk.
9:25 A. M.—Adventures of Helen and Mary.
9:50 A. M.—Dr. Charles Fleischer.
10:00 A. M.—Concert Room.
10:30 A. M.—Organ Recital.
11:00 A. M.—Christian Science Services.
12:00 M.—Orchestra.
12:30 P. M.—Conclave of Nations.
1:00 P. M.—Musicale.
1:15 P. M.—Four Horsemen.
1:30 P. M.—Norwine Musicale.
1:15 P. M.—Comedy Quartet.
2:00 P. M.—String Ensemble.
2:15 P. M.—N. Y. Philharmonic Symphony Concert.
4:00 P. M.—Community Forum.
5:00 P. M.—St. Louis Symphony Orchestra.
6:00 P. M.—Golden Hour of the Little Flower.
7:00 P. M.—The World's Business Talk.
7:15 P. M.—U. S. School of Music.
7:30 P. M.—Kaltenborn Edits the News.
7:45 P. M.—The Gauchos.
8:00 P. M.—Majestic Theater of the Air.
8:30 P. M.—Graham-Paige Program.
9:00 P. M.—Jesse Crawford, Organist.
9:30 P. M.—Be Square Motor Club.
10:00 P. M.—Plymouth Tours.
10:30 P. M.—Phillips Club.
11:00 P. M.—Vocal Ensemble.

KWK, 1350 Kc.

7:00 A. M.—Tone Pictures.
8:00 A. M.—Children's Hour.
9:00 A. M.—Comic Man.
9:15 A. M.—Jaspe Woodwind Ensemble.
9:30 A. M.—Soloists.
9:45 A. M.—Miniature Symphony.
10:15 A. M.—Sunshine Boys.
10:45 A. M.—String Orchestra.
11:00 A. M.—Orchestra.
11:15 A. M.—Morning Melodies.
11:30 A. M.—Nomads.
12:00 M.—Salon Orchestra.
12:30 P. M.—At Home Hour.
1:00 P. M.—Roxy Symphony.
1:30 P. M.—Manne Program.
2:00 P. M.—National Youth Conference.
3:00 P. M.—Florsheim Sunday Feature.
3:15 P. M.—Canadian Pacific Musicale.
3:45 P. M.—Your Eyes.
4:00 P. M.—National Religious Service.
5:00 P. M.—Weber Sparklers.
5:30 P. M.—Studio Promenade.
6:15 P. M.—Cecil and Sally.
6:30 P. M.—Williams Ollomatics.
7:00 P. M.—Enna Jettick Melodies.
7:15 P. M.—Collier's Hour.
8:15 P. M.—Chase Orchestra.
8:30 P. M.—Floyd Gibbons.
9:00 P. M.—Evensong.
9:15 P. M.—Pennzoil Pete.
9:30 P. M.—Kellogg Slumber Music.
10:00 P. M.—At the Baldwin.
10:15 P. M.—Radio Luminaries.
10:30 P. M.—Reminiscences.

WEW, 760 Kc.

9:40 A. M.—Instruction, Rev. W. McGucken.
11:00 A. M.—Music of High Mass. Sermon, Rev. Shannon.
2:00 P. M.—Question Box, Rev. Hugh McCarthy, S. J.
2:30 P. M.—Movie Review.
3:00 P. M.—Midwest Music Program.
4:00 P. M.—Fontbonne Trio.
4:25 P. M.—The Billikens.

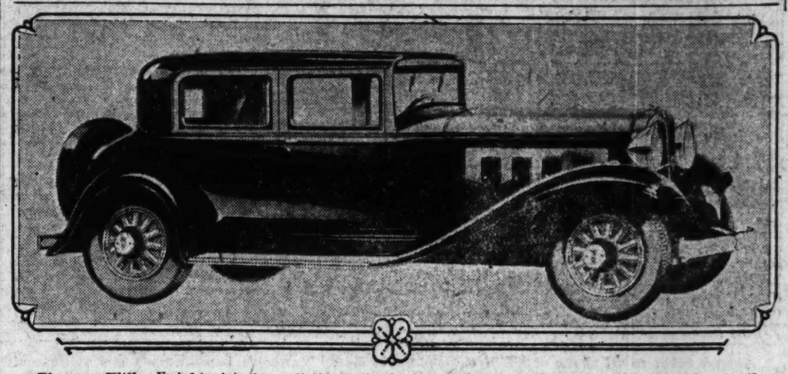
WIL, 1200 Kc.

11:00 A. M.—Good Morning Musicale.
11:45 A. M.—Russell Kaiser.
12:00 M.—Hotsy Totsy Period.
12:15 P. M.—Melody Orchestra.
12:30 P. M.—King Institute of Music.
1:00 P. M.—Friendly Hour.
1:15 P. M.—Sylvan Trio.
1:30 P. M.—Masters of Melody.
2:00 P. M.—Spotlight Players.
2:15 P. M.—Orchestra.
2:30 P. M.—Song of the Strings.
2:45 P. M.—Bobby Stubbs.
3:00 P. M.—Show Boat Orchestra.
3:30 P. M.—Variety Three.
3:45 P. M.—Orchestra.
4:15 P. M.—Transcription.
4:30 P. M.—Orchestra.
5:00 P. M.—Organ Recital.
5:15 P. M.—Orchestra.
5:30 P. M.—Religious Music.
7:45 P. M.—Songs of By-Gone Days.
8:00 P. M.—Jackson's Orchestra.
8:30 P. M.—Irene Schreiner.
8:45 P. M.—Hollywood Lights.
9:00 P. M.—Arcadians.
9:30 P. M.—Transcriptions.
10:00 P. M.—Forster's Orchestra.

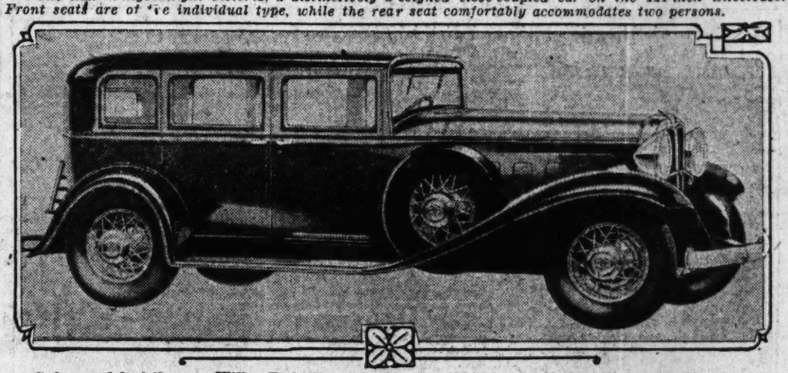
KFWF, 1200 Kc.

8:00 P. M.—Vesper Service.

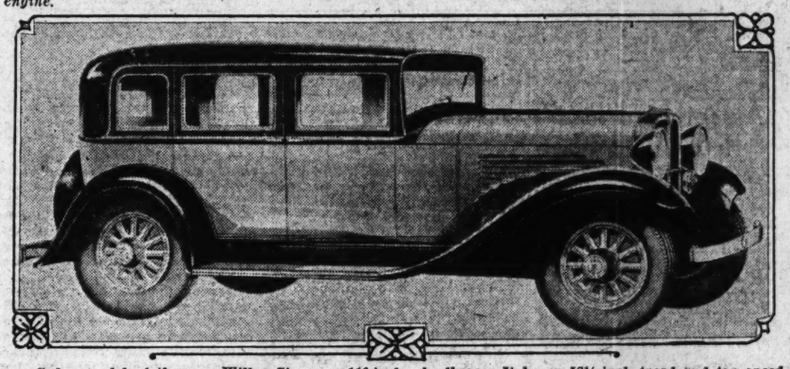
How the New Willys-Overland Cars Look



The new Willys-Knight victoria, a distinctively designed close-coupled car on the 121-inch wheelbase. Front seats are of the individual type, while the rear seat comfortably accommodates two persons.



Sedan model of the new Willys Eight line. It is on a 121-inch wheelbase, and has an 80-horsepower engine.



Sedan model of the new Willys Six on a 110-inch wheelbase. It has a 58¼-inch tread and top speed better than 70 miles per hour and 48 miles in second gear.

Four New Lines Of Willys Cars Are Introduced

One Is a 6-Cylinder Model on 110-Inch Wheelbase in Price Range of a Four.

A completely new line of cars, embodying more than 100 mechanical and structural improvements, has just been introduced by Willys Overland, and is being shown today by E. J. Johnson, Inc., the distributer, and dealers.

The 1931 line of Willys cars includes a Willys six, model 97, with a wheelbase of 110 inches, priced from $495 for the roadster to $675 for the six-window sedan.

A Willys six, model 98-D, on a wheelbase of 113 inches, in standard victoria and sedan and de luxe victoria and sedan, at $795 to $850.

A half-ton commercial chassis lists at $395.

A Willys eight on a wheelbase of 121 inches in standard victoria and sedan and de luxe victoria and sedan, at $995 list for wood wheel models and $1095 for models with wire wheels.

A Willys-Knight six on a wheelbase of 121 inches in four body models, at $1095 for standard victoria and sedan and $1195 for de luxe sedan and victoria.

Thus the entire line, including the eight and the Willys-Knight-engined six, come within the $1200 price limit.

The Willys six has a top speed of 72 miles per hour and 48 miles in second gear. The Willys eight is good for better than 75 miles per hour and up to 50 in second. The Willys-Knight six will hold 78 to 80 miles per hour on the road.

Marked roominess of interiors has been effected by increasing the tread of all models to 58¼ inches and lengthening wheelbases. The wider tread, naturally, permits widening seats, so that three persons can occupy the rear seat of any of the models in comfort.

In addition to the longer wheelbases and wider tread, distinctive improvements of the new Willys line include: Safety, nonshatterable glass in all models all around, at slight extra cost; fully inclosed, cable-controlled four-wheel brakes; fuel pump replacing vacuum tank; Float-O-oil device for more highly efficient lubrication under all conditions; deep cushions with individually wrapped springs; greater leg room and head room; adjustable seat backs in sedan models; inside radiator filler cap; double drop frame; larger fuel tank; platform-type accelerator; optional gear ratios; optional paint jobs; quieter second gear; steel running boards; improved, all-steel rear axle; flame arrestor; windows insulated against rain or snow; quieter second gear performance; improved ease in gear shifting; garnished moldings; larger, steel-center steering wheel; gas gauge on dash; larger flush-type cowl ventilator; new cylinder head on Willys Six; one-bar bumper; improved, double-acting hydraulic shock eliminators; new type instrument panel; modern roof construction and visor; new treatment of hood louvres.

The Willys six engine is virtually identical with that of the cars which won first and second places in the Pike's Peak climb for stock cars last fall. It develops up to 65 horsepower at 3400 r. p. m. The Willys eight engine develops

Continued on Page 4, Col. 4.

New Graham Models Will Be Announced Soon

Added Straight Eight to Be Included in Line, Detroit Reports Indicate.

Reports in Detroit are that Graham is to announce a new line of cars on Jan. 11, a week after the opening of the New York automobile show.

It is said that the line will include an entirely new straight eight model.

Prices will be lower than those of the present Graham line, reports go, but values will be markedly increased.

The added eight, it is understood, will have an engine developing around 85 h. p. and will be on a 120-inch wheelbase. In fact, the power of every model in the line will be stepped up.

All models have been newly styled and engineered.

In addition to bringing out its new lines of motor cars, Graham is to sponsor a series of weekly Sunday night broadcast programs, the first of which will go on the air at 8:30 tonight over the CBS country-wide chain. These programs will bring music by the Detroit Symphony Orchestra and talks by Edgar A. Guest, the writer of verse. The concerts will be broadcast from Orchestra Hall in Detroit. KMOX will be the St. Louis station broadcasting the Graham programs.

Auto Executives Desert Detroit For Auto Show

Expect New York Exhibition This Week to Develop Signs of Buying Increase.

By CHRIS SINSABAUGH.

DETROIT, Jan. 3.—Detroit is as deserted so far as the higher officers in the motor car industry are concerned. Every motor company sales executive and as many members of his staff as can be spared, are in New York, where the national auto show opens today.

Thorough preliminary surveys, conducted with a positive willingness to look facts squarely in the face, have convinced the industry that it has genuine cause for higher hopes for this year. The heads of many companies are satisfied that a reaction from the recession can be expected.

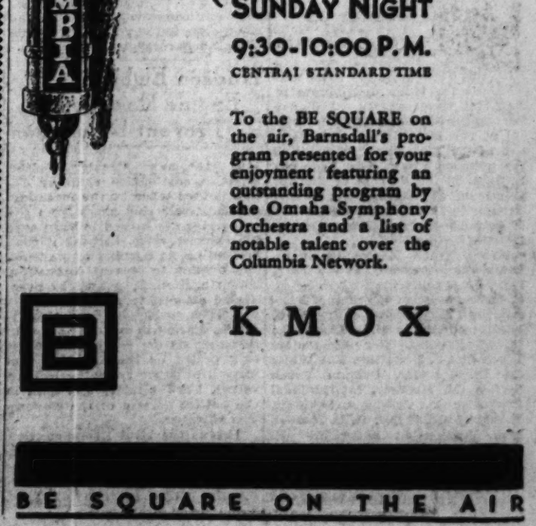
One executive expresses it thus: "Eighty-five to 90 per cent of the purchasing power of the country is intact. The 10 to 15 per cent lost temporarily is represented by the reduction from normal employment. We at our plant are convinced that the industry should have a normal year in 1931."

Persons who cannot understand how the new cars can be what they are in quality, yet have such low price tags, must be overlooking the fact that material prices are sharply down. This is one of the most significant factors in the economies that have been wrought in the production of models which the industry regards as the greatest values it has been able to offer.

There are some respects in which the National Automobile Show at Chicago means more to the industry than that at New York. It always has attracted more dealers than the Eastern display, and the dealer situation is one that demands the industry's interest and sympathetic understanding now.

The Chicago show will have one more passenger car exhibit than the current New York affair, with the new De Vaux from California making its formal bow to the public. While the car will not be in the show proper, it will be on display in the Auditorium Hotel.





A REAL SALES OPPORTUNITY

We are seeking a limited number of young men under 35, of neat appearance and good character, who, after intensive training, will be employed as telephone directory sales representatives.

A nominal salary will be paid during period of training.

Applicants must furnish references as to character and experience and be willing to furnish surety bond. Phone Mr. Cooke, MAin 0080, Monday, January 5, for appointment.

New Oakland And Pontiac Cars Displayed

Former Now Has Synchro-Mesh Transmission—Pontiac Has Longer Wheelbase.

Two fine cars, freshly styled for 1931—the new Oakland eight and the new Pontiac six—are being introduced today by the Mississippi Valley Motor Co., distributer, and associated dealers.

Oakland's most important change is the new syncro-mesh transmission, which, combined with the 85-horsepower developed by the improved V-type engine, provides easy shifting and second-gear acceleration up to 40 to 45 miles per hour.

The Pontiac has been lengthened to a new wheelbase of 112 inches and its 60-horsepower engine has been further refined. The Oakland wheelbase is 117 inches. Five wire wheels are standard equipment on both cars at no additional cost.

A new type semi-drop base rim for tires on both the standard equipment wire wheels and the optional equipment wood wheels ,increases the volume of air which cushions the cars from the road. In addition, rubber insulation has been engineered into more than 40 places on each car to provide multiple barriers against the "telegraphing" of road shocks or sounds of engine and chassis operation.

New carburetor air intake silencers, developed by the AC Spark Plug Co.; new electro-plated pistons, stronger frames and heavier "big-tooth" rear-axle differential gears are a few of the additional improvements.

Despite their many refinements of body and chassis, the new cars are offered at base prices below the minimum price at which any Oakland eight or Pontiac six previously has been sold.

The most apparent external advancements in the styling of the new bodies are found in the chome-plated, in-built screen which conceal and protect the cores of the cross-flow radiators; in the curved tie-bars supporting the new chrome-plated head lamps; in the long hoods secured by a single electro-plated handle lock on each side; in the one-piece full crown front fenders carrying chome-plated indicator lamps and invisible splash control gutters; in the concave running board aprons smoothly continuing the body contours to the aluminum-bound, rubber-covered steel runnng boards; in the rear splash aprons extending from fender to fender; and in the slope of the narrow windshield pillars. New belt mouldings and new type sun visors add further touches of distinction. Chrome-plated bumpers of new design, employing a heavy single convex bar, are provided on all models at a slight additional cost.

The ventilation feature of the Fisher VV slanting windshield has been rendered even more effective. Pedal and control openings are sealed by felt or rubber pads against the intrusion of unwanted hot or cold air.

Heavy dash insulation muffles road and engine sounds and prevents motor heat from entering the passenger compartment. Also the front door mat is felt backed. Improvements in top construction and a new method devised by Fisher, whereby the side panels are built in single units, render the bodies both stronger and more silent.

Direct metallic contact has been eliminated between body and frame through introduction of a cushion of 10 fabric-reinforced rubber mountings, five on each side, which envelop the 10 body bolts and render the bodies silent under the stresses or rough roads. Rubber also is used to insulate the engine mountings.

Rubber appears in both transmission drives, that of the Pontiac six having been redesigned to include a rubber hub of the type that has seen several years of successful service on the Oakland car. This hub cushions engine torque and minimizes telegraphing of axle and road noises up through the propeller shaft.

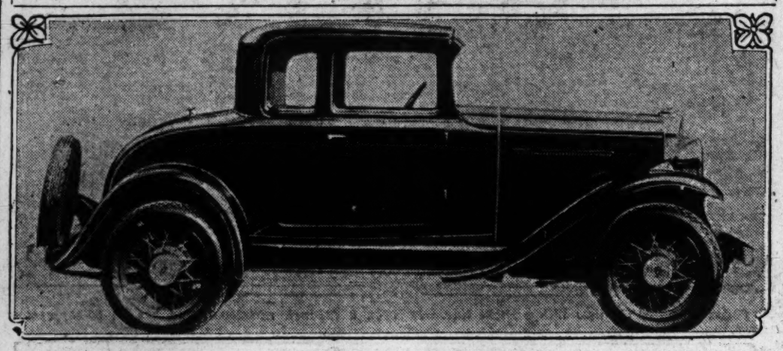
Both Oakland and Pontiac are offered in six body types—two-door and four-door sedans; four-door custom sedan, standard and sport coupes and a convertible coupe. The latter model, affording the advantages of a closed coupe and an open roadster, has not previously been included in either line. Among its features are a forward-folding windshield with chrome-plated supports and a folding fabric top also with chrome-plated fittings.

One of the New Oakland Eight Custom Jobs



Custom sedan model of the new 1931 Oakland Eight line. Numerous improvements and refinements have been made in the new Oakland cars, which continue to feature exceptional power and acceleration.

Pontiac Coupe With Numerous Improvements



The Pontiac Six 1931 sport coupe, one of the new models that are being displayed in St. Louis as the New York automobile show opens. A powerful, speedy and much-improved motor car.

Truck Distributers Attend Dinner as E. J. Powers' Guests

Seventy-five heads of firms and salesmen for truck distributors in St. Louis were guests at dinner Wednesday afternoon of E. J. Powers of the McCabe Powers Body Co., at the Elks Club. Incident to the occasion was a New Year announcement by Powers of the appointment of his company as distributor in this territory of the line of dump bodies and hoists manufactured by the Heil Co.

Every truck distributor in St. Louis was represented at the meeting. Brief talks were made by H. F. Fahrenkrog, of the Steiner-Fahrenkrog Automobile Co.; W. J. Mildrum of the Sterling Truck Co.; O. H. Perkins, General Motors Truck Co.; J. B. Suttles, The White Co.; W. E. Lauer, Gramm Truck Co.; W. M. McCarty, International Harvester Co.; Joseph A. Schlecht, Milstrand Motor Co.; H. E. Handel, Hug Truck Co.; and Phil H. Brockman, Federal Truck Co.

Maj. Robert E. Lee of the St. Louis Automobile Dealers Association, presided during the dinner and addresses.

Chevrolet Body Assembly Plant Is Opened Here

New Commercial Body Division Establishes a Branch in St. Louis.

The Chevrolet Commercial Body Division, a new division of the Chevrolet Motor Co., has opened a St. Louis assembling branch at 5620 Margaretta. There the bodies, which are built at Indianapolis, are received, assembled, mounted on chassis and made ready for delivery to Chevrolet dealers.

This new division of Chevrolet manufactures and distributes bodies of various types for the light delivery chassis and the ton and a half truck chassis. The line is complete, including more than 60 body models, meeting the requirements of virtually every industry and wholesale and retail establishment.

Stake body models are in stock and ready for delivery for the 131-inch and the 157-inch wheelbase chassis. The de luxe bodies are in production at the Indianapolis plant, and will be shipped here soon.

V. D. Payton has been appointed Chevrolet commercial body division branch manager here.

Noel Opens Brake Service, Repair and Garaging Business

The Paul W. Noel Motor Service, recently organized to specialize in motor repair, brake service and garaging, has opened in the large garage building at 718-20 Bayard avenue. The building is of bricks and one story high. It fronts 70 feet on Bayard avenue and runs back 160 feet.

A brake lining and testing department has been installed equipped with latest type electric brake testing and wheel alignment machines, drum truing, testing and brake shoe grinding equipment. Separate shop, general repair and service departments will be in the rear of the building, as will the lubricating and greasing departments manned by experienced mechanics. Mobiloil lubricants and Rusco brake lining will be used exclusively.

The new station, open day and night, is the official garage for the Roosevelt Hotel.

Paul W. Noel, owner of the firm, has been connected with automobile service for 20 years, will supervise all departments.

Hudson Eight Has Engine Designed to Prevent Detonation

In the new Greater Hudson Eight, a combustion chamber design is used whereby the incoming, comparatively cool gases from the carburetor are caused to swirl over the exhaust valve, keeping it cool, preventing its burning or warping, and tending to prevent detonation, which is partially caused by overheated exhaust valves.

Hudson spark plugs are also located adjacent to exhaust valves. In this position the spark plug is not only cooled by the incoming cool gases (the same as is the exhaust valve), but the mixture is fired in the hottest portion of the combustion chamber.

This is the ideal firing position, eliminating the tendency of secondary explosions or high pressures to be set up, causing knocks when the mixture is fired from any other position in the cylinder.

Blomburg-Kingsland Firm Is Appointed Willys Cars Dealer

The Blomburg-Kingsland Co., 3647 North Kingshighway, has been appointed as a Willys-Overland dealer by the E. J. Johnson Co., distributer. The firm will also be in a position to service Willys-Knight cars and will carry a parts stock.



R. L. KINGSLAND.

R. L. Kingsland is president of the company and B. F. Blomburg is vice president and treasurer. Kingsland has been in the automobile business for the past 13 years. For three years he was retail sales manager for E. J. Johnson and also has been associated with another local automobile company. Blomburg has had much automobile selling experience and also formerly was associated with E. J. Johnson.



B. F. BLOMBURG.

Arthur Phillips will be in charge of the accounting department of the firm, while the sales force will include J. B. Trotter and Dewey Gardner.

The building that the firm occupies at 3647 North Kingshighway has an unusually large amount of floor space, measuring 100 by 150 feet.

The new Willys six and eight models and the new Willys-Knight cars that have just been introduced are being displayed by the firm.

Defiance Tire Co. Sales Convention

The St. Louis district sales organization of Defiance Spark Plugs, Inc., Toledo, O., held its annual sales meeting at the Melbourne Hotel on Monday.

According to W. R. Townsend, local district manager, sales of the Defiance Co. have shown a substantial increase each month over last year and officials predict an even better showing during 1931.

L. L. Siegfried, general sales manager, bases this prediction on the fact that new cars come into the market for replacement parts from 18 to 24 months after they are purchased. Thus, the unusually large number of cars bought in 1928 and 1929 will need new ignition cables, tires, batteries, spark plugs and other parts in 1931.

Cadillac Resumes With Full Payroll Of 6000 on Jan. 5

The normal payroll of approximately 6000 men will resume work at the Cadillac Motor Car Co. on Jan. 5, it was announced by A. U. Widman, works manager. This number is exclusive of 1000 salaried employes, and means that more than 500 former employes will be recalled.

"During the past year we have maintained our payroll virtually intact," said Widman. "We felt it was better to give a large number of workers slightly reduced hours than to provide a small number with full time. Our records show we have successfully followed this policy.

"We expect to increase our payroll from 10 to 15 per cent when the plant reopens Jan. 5. This means that 500 to 750 former employes will be recalled to work."

Buick Limousines Bought by U. S. for High Army Officers

Thirty Buick limousines, finished in olive drab, and inscribed, "For official use only," were delivered last week to the United States Army. The limousines will be placed at the disposal of commanding generals, headquarters of divisions and higher units.

Col. Edgar Stayer, commanding officer of Camp Holabird, Maryland, went to Flint with a crew of enlisted men to inspect the cars. Eighteen of the limousines were driven away by the soldiers, with Camp Holabird, which is near Baltimore, as the destination. Later one of these cars is to be shipped to Panama.

Each limousine, in addition to having special finish, is fitted with shatter-proof glass.

Four New Lines Of Willys Cars Are Introduced

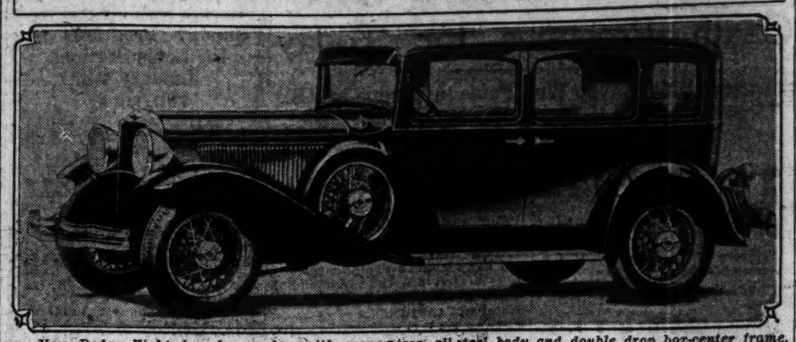
Continued From Page Three.

80 horsepower, while that of the Willys-Knight engine is 87 h. p.

A change in the shape of the combustion head and installation of a new type carburetor have made more active the Willys six engine which is used in both the 110-inch and the 113-inch models. In the 40 to 50 m. p. h. range this carburetor is some two miles to the gallon more economical.

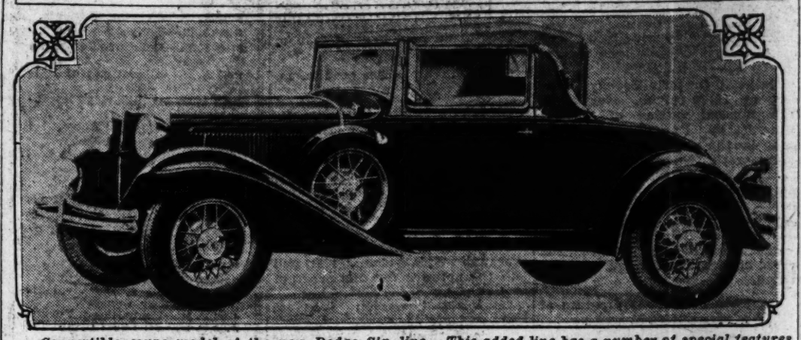
More stylish appearance, greater comfort in all models, slanting type windshield (those on the roadster and touring car fold horizontally), finger-tip control on the steering post, and greater use of rubber and other cushioning materials to eliminate or deaden vibrations and road and engine noises, are characteristic of all the new Willys cars.

4-Door Sedan on Added Dodge Eight Chassis



New Dodge Eight four-door sedan with mono-piece, all-steel body and double drop box-center frame. The chassis has a wheelbase of 118 inches.

Convertible Coupe of New Dodge Six Line



Convertible coupe model of the new Dodge Six line. This added line has a number of special features and distinctively styled body lines.

Goodrich Co., Sixty Years in Business, Celebrates This Week

The B. F. Goodrich Co. one of the oldest manufacturers of rubber products in the world, this week is celebrating the sixtieth anniversary of its founding.

Dr. Benjamin Franklin Goodrich, who had served as a surgeon in the Civil War, went to Akron, O., to interest business leaders in a new industry. He was successful and his faith in rubber was the beginning of the world's rubber products manufacturing metropolis.

The Goodrich company has more than 100 buildings in Akron and is represented by more than 40,000 persons throughout the world. The company operates factories in four foreign countries.

Nash Claims Fourth Place in Registration Figures in November

KENOSHA, Wis., Jan. 3.—Registration figures for November show Nash occupying fourth place, even including Ford. November registration figures indicates that in a large number of cities which are regarded in the industry as key merchandising points, as well as in several states, the Nash position is even better, Nash having outsold every make except Ford and Chevrolet.

"The new Nash cars are the fastest, finest and most beautiful cars that have ever borne the Nash emblem, yet prices are $100 to $360 lower," said C. H. Bliss, sales manager.

Prevents Glove Loss.

That "no motorist ever lost a pair of driving gloves that are always left in a locked car" is at least relatively true. Lots of driving gloves, which cost quite a bit of money, are lost because the motorist tucks them into a coat pocket and carries them around with him during the day. Better leave them in the car. Lock it if it is a closed type; put them in a good hiding place if an open model.

Dodge Adds Six and Eight To Present Line

New Eight-in-Line Has [illegible] Inch Wheelbase—Six [illegible] on 114-Inch Chassis.

In addition to the Dodge Six which Dodge returned to the [illegible] price field a year ago and [illegible] eight-in-line represented by [illegible] Marathon Eight which has [illegible] more than 65,000 miles since [illegible] 1, Dodge is introducing a new [illegible] and a new eight. All models [illegible] both added lines are being sho[illegible] today by the Milstrand Motor [illegible] Inc., and its dealers.

The new Dodge eight has [illegible] wheelbase of 118 inches, which [illegible] four inches longer than that of [illegible] standard Dodge eight. It has [illegible] ble-bar bumpers, deep moulded [illegible] diator, new sweep of front fend[illegible] long, low hood, a tailored fin[illegible] visor, chromium framed wi[illegible] shield and the all-steel mono-pi[illegible] body, complete in refinement [illegible] fitments.

An entirely new double cen[illegible] drop frame was devised thro[illegible] the combined efforts of the ch[illegible] and body engineers to obtain [illegible] crease of four inches in ov[illegible] height, which has been acc[illegible] plished without lowering the [illegible] room inside the body or cut[illegible] down the road clearance.

The chromium-framed w[illegible] shield, which is set at an angle [illegible] avoid reflections, opens out [illegible] top-cowl ventilators assure com[illegible] for front seat passengers at [illegible] times.

There are six optional upholst[illegible] selections and 20 color combi[illegible] tions, including new blacks, brew[illegible] town blue and new gray tr[illegible] ments.

Front seats are adjustable. Se[illegible] models have arm rests, as[illegible] cords, ash receivers on the r[illegible] doors, robe ropes, dome and co[illegible] lights. Interior hardware is [illegible] nickel, while exterior hardware [illegible] of chromium plate.

Garnish moldings around w[illegible] dows, instrument panels and wi[illegible] shield copings are in mahog[illegible] finish.

Body types of the new Do[illegible] eight-in-line include a four-[illegible] sedan, coupe with rumble seat, c[illegible] vertible coupe with rumble seat[illegible] roadster, ranging in price fr[illegible] $1095 to $1135.

The engine of the new Do[illegible] eight has a bore of three in[illegible] and 4¼-inch stroke, developing [illegible] h. p. at 3400 r. p. m. It has la[illegible] cooling capacity, with thermost[illegible]

Continued on Next Page.



3 new WILLYS cars

A BIG SIX, priced like a four

A POWERFUL EIGHT . . .

A BRILLIANT KNIGHT . .

BE THRIFTY—BUY QUALITY



E. J. JOHNSON, Inc., DISTRIBUTORS

Willys 6 - - - Willys 8 - - - Willys-Knight

ANNOUNCE

the Appointment of

BLOMBERG-KINGSLAND MOTOR COMPANY

3647 South Kingshighway Blvd.

Phone: HUdson 1800

As Authorized Dealers for

Willys 6 - - Willys 8 - - Willys-Knight

SALES — SERVICE — PARTS



RUSCO Brake Lining Used Exclusively

Honest Experience—Tested Methods

Complete Motor Service

Standard testing equipment and drum truing lathes for complete brake service.
Auto repairing of all types.
Only thoroughly experienced mechanics are employed.
Specialized Mobiloil lubrication—washing and polishing—public storage (our drivers call and deliver).
Open 24 hours daily—all departments under personal supervision of Paul W. Noel.

Paul W. Noel Motor Service

FOrest 6170 718 BAYARD

What's New in Radio Industry

Two New DX Trav-Ler Small Sets Introduced—Philco Adds 200,000 Square Feet of Factory Space—New Clarion Mid- and Small Console Sets—Trade Notes.

New Trav-Ler DX Receivers.

Two new Trav-Ler receivers are known as the DX mantel type and the console. Both have a circuit designed for extra sensitivity. It has four screen grid tubes, power detector, a four-gang condenser, a power tube and all-steel chassis, and has a full dynamic speaker. Extra selectivity and big set performance, especially in distance reception, are claimed for both these sets. They are housed in attractively styled cabinets with illuminated dials. The mantel type set is 16½ inches high, 15¾ inches wide and 9 inches deep. The console set is unusually compact.

Trav-Ler sets are made by the Trav-Ler Manufacturing Corporation, Nineteenth and Washington, St. Louis. The company, of which Harold J. Wrape is head, is the old-time manufacturer of small receivers.

The new DX mantel type set makes an excellent portable, for it weighs only 24 pounds complete and can be used anywhere that electric current is available.

Philco Is Expanding.

Declaring that 1931 will bring better sales of radio than has been, the Philadelphia Storage Battery Co. announces that it is expanding its factory and laboratory facilities by erecting a five-story building adjacent to its plant in Philadelphia and taking over another plant. This will mean adding 200,000 square feet of floor space. According to James M. Skinner, Philco vice president and general manager, the expansion is due to confidence in the future and expectation that a large market will be opened by perfection of automobile radio. Philco, he said, had a 100 per cent sales increase in 1930. "It looks now as though sales in 1931 would be, at least, a little better than those for the year 1930, with home sets, with an enormous additional market of 21,000,000 automobiles for automobile radios. Philco as the manufacturer of the Philco-Transitone automobile radio expects a big share of this plus market," he said.

There is, also, an ever increasing demand for radio in offices and factories. More and more the management of large staffs of workers are recognizing the importance of radio in speeding up work. Sets are installed in offices, in factory recreation halls, lunch rooms. Broadcasts of outstanding interest are made available to employes. These include, in addition to musical programs, broadcasts by King George, President Hoover and other eminent business and professional leaders.

"Our own experience has indicated the tremendous value of radio in factory work. We believe radio is as essential to the factory band is to the army and the navy, and that it has the same inspiring effect."

Ray C. Layer, Herbert S. Steele and J. C. Clinkenbeard of the Artophone Corporation, local Philco distributer, attended a meeting of distributers at Philadelphia the past week. Frank Brown, branch manager of the Artophone Corporation at Memphis, Tenn., accompanied them. Layer promises a surprise Jan. 6 when a general dealer's meeting will be held in the Hotel Kings-Way. At this meeting the new Philco line will be announced.

Two New Clarion Sets.

Two new Clarion receivers are now being introduced as Models 61 and 70. The Model 60 is a mantel type set in an unusually substantial cabinet with dynamic speaker. It has a six-tube circuit of screen grid design with two 45-type tubes in push-pull audio and an 80-type rectifier. The chassis is completely shielded, and transformers and filters are oversized. A tone control is featured.

The Model 70 has seven tubes, three of them screen grid. It has a power detector and two 45-type tubes in push-pull audio, as well as tone control and dynamic speaker.

The cabinet is 21 inches high, 25 inches wide and 10 inches deep.

Mme. Schumann-Heink is to make her final appearance on Ennis Glick programs over KWK and allied stations this evening. The 68-year-old singer, who is operatic [illegible] for the NBC, will broadcast occasionally.

Fifth Nationwide Broadcast Over Station KMOX.

On Jan. 1 the 300th broadcast of the Nation-wide programs went on the air over KMOX. These programs, which are sponsored by the Nation-wide stores, feature the Vagabonds, a widely known trio. The members are Herold Goodman, Dean Upson and Curtis Poulton. They are broadcast daily, except Sunday, from 11:15 to 11:30 in the forenoon.

Ten prizes were awarded to as many orphanages within 75 miles of St. Louis as a result of a contest in which 6000 members of the Nation-Wide Vagabonds Club took part. Winners were decided by the manner of votes received from the radio audience of the Nation-Wide Vagabond Club broadcasts over KMOX. Listeners wrote in the missing last line of a limerick each week and at the same time mailed their votes. Also, the three best limericks won prizes. The Mt. Vernon Orphanage, at Mount Vernon, Ill., received the grand first prize, a hog.

dge Adds ix and Eight To Present Line

Eight-in-Line Has 11
ch Wheelbase—Six Is
on 114-Inch Chassis.

ddition to the Dodge Six wit
Dodge returned to the lo
field a year ago and th
in-line represented by th
hon Eight which has ru
than 65,000 miles since Ju
dge is introducing a new s
new eight. All models
added lines are being show
by the Milstrand Motor C
and its dealers.
e new Dodge eight has
base of 113 inches, which
inches longer than that of t
ard Dodge eight. It has de
r bumpers, deep moulded r
, new sweep of front fende
low hood, a tailored fittin
chromium framed win
and the all-steel mono-pie
complete in refinement a
nts.
entirely new double cente
frame was devised throug
mbined efforts of the chas
ody engineers to obtain a d
e of four inches in overa
, which has been accon
d without lowering the hea
inside the body or cuttin
the road clearance.
chromium-framed win
, which is set at an angle
reflections, opens out. T
owl ventilators assure comfo
ront seat passengers at

re are six optional upholste
ons and 20 color combina
including new blacks, brow
blue and new gray trea

nt seats are adjustable. Seda
s have arm rests, ass
ash receivers on the re
robe ropes, dome and corn
Interior hardware is
while exterior hardware
omium plate.
nish moldings around win
instrument panels and wind
copings are in mahogan

y types of the new Dodg
n-line include a four-doo
coupe with rumble seat, co
e coupe with rumble seat a
er, ranging in price fr
to $1135.
engine of the new Dod
has a bore of three inch
¼-inch stroke, developing
t 3400 r. p. m. It has larg
r capacity, with thermostati

ontinued on Next Page.

w
LYS
rs
like a four
HT . . .
IGHT . .
ND

What's New in Radio Industry

Two New DX Trav-Ler Small Sets Introduced—Philco Adds 200,000 Square Feet of Factory Space—New Clarion Midget and Small Console Sets—Trade Notes.

New Trav-Ler DX Receivers.

Two new Trav-Ler receivers are
own as the DX mantel type and
console. Both have a circuit
igned for extra sensitivity. It
four screen grid tubes, power
tector, a four-gang condenser,
power tube and all-steel chassis,
has a full dynamic speaker.
xtra selectivity and big set per-
mance, especially in distance
ing, are claimed for both these
They are housed in attractive-
styled cabinets with illuminated
The mantel type set is 16½
hes high, 15¾ inches wide and
inches deep. The console set
is unusually compact.
Trav-Ler sets are made by the
Trav-Ler Manufacturing Corpora-
, Nineteenth and Washington,
Louis. The company, of which
rold J. Wrape is head, is the old-
manufacturer of small receivers.
The new DX mantel type set
kes an excellent portable, for it
hs only 34 pounds complete
d can be used anywhere that
ctric current is available.

Philco Is Expanding.

Declaring that 1931 will bring
ater sales of radio than has
n, the Philadelphia Storage Bat-
y Co. announces that it is ex-
ding its factory and laboratory
cilities by erecting a five-story
ilding adjacent to its plant in
hiladelphia and taking over an-
er plant. This will mean adding
0,000 square feet of floor space.
ording to James M. Skinner,
hilco vice president and general
anager, the expansion is due to
nfidence in the future and ex-
ectation that a large market will
opened by perfection of automo-
le radio. Philco, he said, had a
0 per cent sales increase in 1930.
"It looks now as though sales
1931 would be, at least, a little
ter than those for the year 1930,
home sets, with an enormous
ditional market of 21,000,000 au-
obiles for automobile radios.
hilco as the manufacturer of the
hilco-Transitone automobile radio
pects a big share of this plus
rket," he said.
There is, also, an ever increas-
demand for radio in offices and
tories. More and more the man-
ement of large staffs of workers
recognizing the importance of
dio in speeding up work. Sets
installed in offices, in factory
reation halls, lunch rooms.
oadcasts of outstanding interest
made available to employes.
ese include, in addition to musi-
programs, broadcasts by King
orge, President Hoover and
minent business and profession-
leaders.
"Our own experience has indi-
ted the tremendous value of ra-
in factory work. We believe
dio is as essential to the factory
band is to the army and the
y, and that it has the same in-
ring effect."
Ray C. Layer, Herbert S.
Miele and J. C. Clinkenbeard of
Artophone Corporation, local
hilco distributer, attended a meet-
g of distributers at Philadelphia
e past week. Frank Brown,
anch manager of the Artophone
rporation at Memphis, Tenn.,
companied them. Layer promises
surprise Jan. 6 when a general
les's meeting will be held in
el Kings-Way. At this meeting
new Philco line will be an-
nced.

Two New Clarion Sets.

Two new Clarion receivers are
being introduced as Models 61
70. The Model 60 is a mantel
set in an unusually substantial
inet with dynamic speaker. It
a six-tube circuit of screen grid
pe with two 45-type tubes in
sh-pull audio and an 80-type
tifier. The chassis is completely
elded, and transformers and
ers are oversized. A tone con-
is featured.
The Model 70 has seven tubes,
o of them screen grid. It has
wer detector and two 45-type
es in push-pull audio, as well
one control and dynamic speak-
The cabinet is 21 inches high,
inches wide and 10 inches deep.

Mme. Schumann-Heink is to
ke her final appearance on Enna
ick programs over KWK and al-
l stations this evening. The 68-
ar-old singer, who is operatic
ssel for the NBC, will broadcast
sionally.

h Nationwide Broadcast Over Station KMOX.

n Jan. 1 the 300th broadcast
the Nation-wide programs went
the air over KMOX. These pro-
ms, which are sponsored by the
e-wide stores, feature the
sonds, a widely known trio,
e members are Herold Good-
n Dean Upson and Curtis Poul-
They are broadcast daily, ex-
Sunday, from 11:15 to 11:30
the forenoon.
e prizes were awarded to as
orphanages within 75 miles of
Louis as a result of a contest
ich 6000 members of the Na-
-Wide Vagabonds Club took
Winners were decided by
banner of votes received from
adio audience of the Nation-
Vagabond Club broadcasts
KMOX. Listeners wrote in
missing last line of a limerick
week and at the same time
their votes. Also, the three
limericks won prizes. The Mt.
on Orphanage, at Mount Ver-
Ill., received the grand first
a hog.

Chain Programs for Today

Continued From Page Three.

sketch; "The Sleepy Town Express," orchestra.

Kaltenborn Edits the News at 7:30 over KMOX.

The Gauchos, at 7:45 p. m., on KMOX.

Our Government talk by David Lawrence at 8 o'clock over KSD.

The Old Curiosity Shop at 8 p. m. over KMOX.

Atwater Kent concert at 8:15 p. m. on KSD. Dusolina Giannini, dramatic soprano, will be soloist.

Miss Giannini is held by European music critics to be one of the American artists who are carrying the most exquisite musical art right into the art centers of the Old World. She is a native of Philadelphia and comes of a family of musicians. Her father, Ferrucio Giannini, sang with Adelina Patti and other stars. Her mother was concert violinist. She has a brother who is a composer and another who is a concert 'cellist.

Floyd Gibbons' adventure story at 8:30 on KWK.

Graham Paige concert by the Detroit Symphony Orchestra, at 8:30, over KMOX. This new series will be under the direction of Victor Kolar and will be broadcast from Orchestra Hall, Detroit. It also will have as a weekly feature Edgar A. Guest.

Prelude to Act III of Lohengrin..Wagner
Love's Dream .....Liszt
Selections from Kismet.....Herbert
Tambourin Chinois .....Kreisler
Fair Land of Mine .....Kolar

Evensong, with Leslie Frick, contralto, as soloist, at 9 o'clock over KWK.

Time of Parting .....Hadley
Air Die Musik .....Schubert
Humoresque .....Dvorak
None But the Lonely Heart..Tschaikowsky
I Know a Lovely Garden .....d'Hradelot

Royal Concert, featuring Jesse Crawford, organist, at 9 o'clock, over KMOX.

El Capitan .....Sousa
Jesse Crawford.
Andante Cantabile .....Tschaikovsky
Jesse Crawford.
Harry Warren Medley.
Ah! Sweet Mystery of Life.....Herbert
Jesse Crawford.
The Moonlight Reminds Me of You—
Mr. and Mrs. Crawford and Paul Small.
Request Medley.

"Pennzoil Pete" at 9:15 over KWK.

"I Get Rhythm," "So This Is Love," "And Then Your Lips Met Mine," "Leap Frog," Andy Sannella, saxophone, and "Fine and Dandy."

Be Square Motor Club program at 9:30 p. m. over KMOX. The Barnsdall orchestra will play music from Herbert's "Sweethearts;" hits of the day, a Hungarian waltz by Brahms, the Strauss "Emperor Waltz" and other pieces.

Kellogg Slumber Music at 9:30 over KWK.

Radio Luminaries at 10:15 o'clock over KWK.

Musical Reminiscences at 10:30 on KWK.

"I'm Wearing My Heart Out for You," quartet; "Reveries," Godfrey Ludlow, violin; "Just a Dream of You, Dear," quartet; "Twilight," Godfrey Ludlow, violin; "Last Night," quartet.

Dodge Adds Six and Eight To Present Lines

Continued From Preceding Page.

ally controlled water circulation and automatic radiator shutters, all devised to keep the cylinder head at proper temperature for high compression without forcing the owner of the car to use special high test or anti-knock fuel.

The internal expanding four-wheel service brakes have 12-inch drums.

In practically every detail the new Dodge six is a fitting companion car to the new eight-in-line. The engineers have carried out faithfully the new and improved radiator shape, the sweep of the fenders, the close fitting visor, the chromium framed windshield, the mono-piece body, new double center drop frame with center-box reinforcement and the internal-expanding four-wheel hydraulic brakes.

There are available on the new six chassis a four-door sedan, a business coupe, a coupe with rumble seat and a convertible coupe with rumble seat, ranging in price from $815 to $845. Wheelbase is 114 inches. Overall length is 176 13/32 inches.

The monopiece body has adjustable front seats, double top-cowl ventilators, arm rests, dome light, ebony garnish molding and instrument panel, five distinctive upholstery selections, and 20 carefully chosen color combinations to pick from.

The new Dodge six engine, with its increased power, has a 3¼-inch by 4¼-inch bore and stroke, piston displacement of 231.5 cubic inches and develops 67 brake horsepower at 3200 r. p. m.

Rubber engine mountings are used at all four points of suspension. Crankshafts, camshafts, valves, pistons, rings and connecting rods are the same type and material as those used on the new eight. The radiator has shutters.

Steering gear is the worm and sector type, springs are semi-elliptic, rear axle semi-floating, while the internal-expanding four-wheel hydraulic brakes operate on 11-inch drums. Clutch is a nine-inch dry plate disc type.

Artillery wood wheels are standard equipment, with wire wheels at extra cost.

Fuel Trouble Likely.

Some car owners are inclined to suspect the spark plugs of a pair of dilatory cylinders when the engine starts with difficulty. The plugs may be guilty but more likely unequal fuel distribution is the cause. Switch the plugs from a pair of good cylinders and see whether it makes any difference before deciding finally that the plugs are to blame.

Here and There on the Air

Continued From Page Three.

Crummit, will shift from the Columbia chain to an NBC net, including KSD, beginning Tuesday night at 7 o'clock. The two entertainers, who in real life are Mr. and Mrs. Crummit, live near Springfield, Mass. Nat Shilkret will direct the orchestra.

* * *

The Rinso radio talkies broadcasts about "What Happened to Jane," which have been broadcast in the East since early last year, will go on the entire WEAF chain of the NBC, including KSD, at 4:30 Tuesday and Thursday afternoons, beginning this week. The broadcasts tell the story of Jane and Ted, newlyweds. Before her marriage, Jane was a business girl in a large city. Now she has settled in the small town where Ted was born and "raised." Emma, Jane's part time maid, does her part to put happenings into Jane's life, as do Mrs. Moreland, the village gossip and trouble maker; Gibney, the colored handy man, with his ailing cow, Ephileta, and other characters.

* * *

A 52-week series, to be called the Household Evening programs, is planned to be among the most important on the air because of the caliber of the artists and entertainers featured. Percy Grainger, the composer-pianist, will be soloist for the opener, from 8 to 8:30 next Tuesday night. Adolphe Dumont will lead a symphony orchestra that will play regularly for these programs. One of the larger symphony orchestras is billed for one of these broadcasts, and Ruth Etting, stage and screen star, is scheduled for another. KWK is to carry these programs.

* * *

Series of recitals in which the development of violin music from the seventeenth century to today will be illustrated is to be broadcast by Toscha Seidel over the CBS network. Assisted by a symphony orchestra directed by Howard Barlow, the violinist will open the cycle next Wednesday evening over KMOX at 7:30. The first concert will bring French music of the seventeenth century.

* * *

Little Jack Little, whose song and patter and piano monologues date back far into broadcast history, is scheduled to open over WJZ chain next Wednesday afternoon at 12:45. His act is to last 15 minutes and go on three times a week, including Wednesdays and Sundays, on the WJZ net on Saturdays, at 10:45 p. m. he will go on the WEAF network. Little has played and sang before the microphones of many stations, his last series having come from WLW.

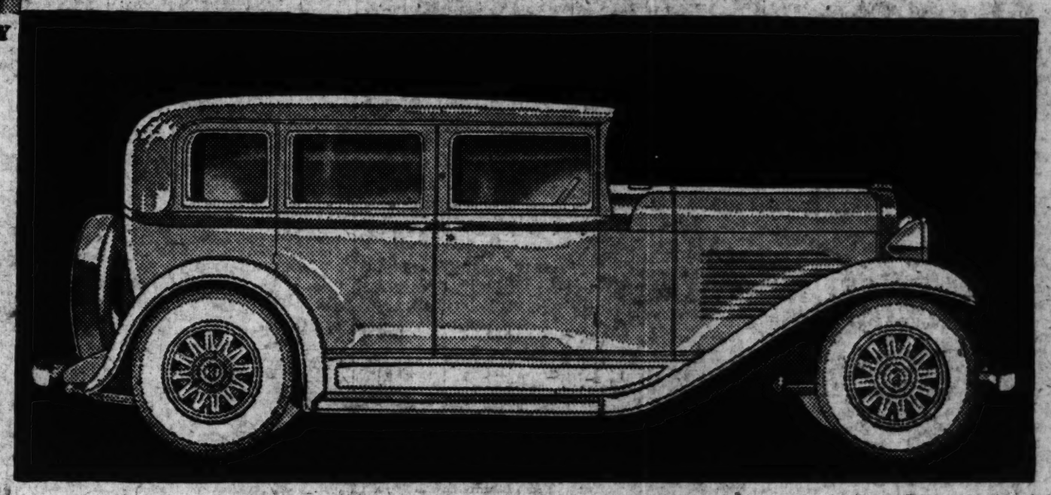
Illustrated Display
Your Success in 1931
depends upon good appearance. Now—at the start—let us give your car the successful look you need for success this year.
Lowest Prices. Work Guaranteed.
RAPP & MOLLER
2220-2222 PINE ST.
CEntral 4112



BE THRIFTY — BUY QUALITY

3 new WILLYS cars

A BIG SIX, priced like a four
A POWERFUL EIGHT . . .
A BRILLIANT KNIGHT . .



Finer Quality with impressive savings

• At the 1931 Auto Show, Willys-Overland presents the finest cars in all its 24-year history—cars distinguished by more than 100 new points of superiority . . . Safety glass is available on all models — all windows and windshields — at only slight extra cost . . . This marks the first time that such vital protection has been provided on any cars at our lowest prices . . . The new 58¼-inch tread, widest of all low-priced cars, affords more spacious interiors . . . Plenty of room for three full-sized men on the wider rear seat . . . Plenty of head room and leg room. Plenty of room for six-footers to relax and stretch out their legs . . . The front seat is adjustable, and the back of the seat may be inclined at the angle that suits you best . . . Large steering wheel, with narrow rim, fits the hand easily . . . At center of wheel, Finger-Tip Control —one button which operates starter, lights and horn . . . Extra safety with new duo-servo internal expanding four-wheel brakes . . . Four hydraulic shock eliminators and longer, more flexible springs . . . Improved transmissions, quieter in operation . . . Speed between 70 and 80 miles an hour; second gear speed as high as 50 . . . And impressive price savings; on some models, prices are lower—as much as $700 compared to last year's similar types . . . These cars — a big Six, priced like a four, a powerful Eight, a brilliant Knight —introduce altogether new beauty, new style, new comfort and new safety to the low-priced field.

'495 AND UP f. o. b. Toledo

Willys-Six . . . $495 to 850
Willys ½ ton chassis . . 395
Willys 1½ ton chassis . . 595
Willys-Eight . . 995 to 1095
Willys-Knight . . 1095 to 1195

SAFETY GLASS AVAILABLE IN ALL MODELS IN ALL WINDOWS

E. J. JOHNSON, Inc., Distributor, 23d at Locust, CEntral 4540

OPEN EVENINGS AND SUNDAY

DORN AUTO CO.
7000 Page CAbany 8527

PINE LAWN AUTO CO.
6150-60 Natural Bridge Rd. EV. 9549

J. W. ROSE, Inc.
7434 Manchester HIland 1049

HARDING MOTOR CO.
804-6 St. Louis Aye. East St. Louis, Ill. EAst 7300

BLOMBERG-KINGSLAND MOTOR CO.
3647 S. Kingshighway HUdson 1800

SCHULTES SALES CORP.
3338 S. Jefferson PRospect 5851

BLUE BIRD GARAGE
3142 Morganford Rd. LAclede 4770

J. H. MACHENS
St. Charles, Mo. St. Charles 621

ROEHRIG SALES & SERVICE
Affton, Mo. Riverside 1580

BELLEVILLE MOTOR SALES
Belleville, Ill. Telephone 164

ST. LOUIS POST-DISPATCH

FINANCIAL SECTION

PAGE 6E — ST. LOUIS, SUNDAY MORNING, JANUARY 4, 1931.

STOCK RISE USHERS IN NEW YEAR ON 'CHANGE

Share Prices Make Most Vigorous Recovery Since Technical Rebound From Temporary Bottom of Early November—Bonds Are Better.

RAIL SHARES LEAD WEEK-END MARKET

Pivotal Issues Make Only Moderate Gains, Few Advances Exceeding a Point or Two, but Some Volatile Issues Are Up Sharply.

By the Associated Press.

NEW YORK, Jan. 3.—Share prices during the past week made the most vigorous recovery since their technical rebound from the temporary bottom reached in early November last. Rail shares made the sharpest advances since the violent rebound of November, 1929. Bond prices crept steadily higher. Copper advanced early in the week, and before the end of the period, gasoline, wheat, corn and cotton achieved some recovery.

Announcement of the four-party Eastern railway consolidation agreement was made during the week.

The quick breaking of the year-end money pinch, although pinch was indeed mild, was construed bullishly. After getting up to 4 per cent, call money dropped to 1½ for the first time since September. Bankers' acceptances fell to the lowest rates since that form of credit was brought to this country with the formation of the reserve system.

Greeted with favor in international banking quarters was the drop in the Bank of France's discount rate from 2½ to 2 per cent. This reduces the rate to a full 1 per cent under that of the Bank of England, and should check the disturbing drag by Paris on London's gold stock. Sterling exchange on New York immediately stiffened.

The price average of 90 representative stocks made a net advance for the week of 10½ points. Trading was in light volume most of the week. Much of the vigor of the advance was probably derived from short covering. Shorts who have had profits on commitments outstanding for some time hesitated to take them until the turn of the year, so that they would not be taxed until 1932.

Rails Lead Week-End Rise.

The rail stocks tugged the entire market higher today, although the gains in all groups were considerably less than yesterday.

Submission of the four-system merger plan to the Interstate Commerce Commission so soon after the preliminary announcement of the agreement was followed by another display of strength in the carrier shares.

Industrials followed less enthusiastically, despite advances in U. S. Steel, Westinghouse and others through their highs of the Dec. 17 rally, while some utilities were buoyant. The motor issues were content to hold yesterday's gains. Oils closed higher. On the whole, few pivotal stocks, with the exception of the rails, were up more than one or two points. Sales totaled 1,547,790 shares.

Bears sold rather freely this morning on the theory that the recovery was temporary and many leading stocks were loaning "flat" when the session was over, indicating a revival of the short interest.

Improved activity in the steel and automobile industries; firmness of the commodities and continued strength of the bond market were favorable influences on sentiment. Steel mills in the Youngstown district will increase their rate of production 2 per cent next week according to an estimate.

Some of the rail stock quotations bore faint resemblances to the prices prevailing three weeks ago. Pittsburg & West Virginia, which the merger plan places in the joint control of the four systems, soared 15 points. Baltimore & Ohio, Erie and Reading rallied 2. Missouri Pacific, New Haven, Wabash and Atlantic Coast Line, and New York Central, Pennsylvania, Chesapeake & Ohio about one each. Some of the Southwestern lines joined the advance, Atchison rising 2¾ and Frisco 6.

Standard Oil Shares Up.

The Standard Oil shares and several of the independents were up

Continued on Next Page.

SHARES SOLD NEW YORK, Jan. 3.—Total sales for the week on the New York Stock Exchange amounted to 13,736,460 shares, compared with 9,464,120 last week. Total sales from Jan. 1 to date were 2,779,160 shares, compared with 6,317,370 last week and 18,858,690 last year.

WEEK'S NEW YORK STOCK MARKET

SPECIAL ASSOCIATED PRESS WIRE.

TABLE SYMBOLS Symbols: (a) Plus extras. (d) Partly stock. (e) Paid in script. (f) Paid last year. (h) Paid so far this year. (j) Payable in stock. (z) Cash or stock. (l) Payable when earned. ...Unchanged. **Ex-Dividend. ††Ex-rights. (x) High or low for 2 years made in 1930.

COMPARATIVE STOCK MARKET AVERAGES.

	50 Industrials.	20 Railroads.	20 Utilities.	90 Total.
Saturday	124.7	97.1	166.6	127.7
Previous day	122.8	95.2	164.9	125.9
Week ago	115.0	89.7	150.2	117.2
Month ago	130.6	100.2	168.2	132.4
Year ago	167.6	128.8	209.3	168.6
2 years ago	212.2	135.9	198.7	197.3
3 years ago	148.5	121.9	127.9	140.7
High, 1930-31	202.4	141.6	81.3	205.8
Low, 1930-31	112.9	86.4	146.5	114.7
High, 1929	252.8	167.8	353.1	253.5
Low, 1929	141.3	117.7	156.5	140.2

(Copyright, 1931, Standard Statistics Co.

Range for 1929-1930 High.	Low.	Stocks and Annual Dividends in Dollars.	Sales in 100s.	High for Week	Low for Week	Close for Week	Ch'ge for Week
87½	x8	Abitibi P & P	9	9¾	8	9	+1
58¾	x36	Abiti P & P pf 6.	10	41	39	40	+2½
159½	x21	Abraham & Str.	10	23½	21	23½	+ ½
37¾	x14½	Adams Exp 1.60	341	18¾	14¾	18¾	+3¾
99	79	Ad Exp pf 5	†100	82¾	80¾	82¾	— ¾
35⅞	19	Adams Millis 2	2	23	23	23	+1½
34½	x24	Addressog 1½A	2	24¾	24	24¾	— ¾
104⅜	x2½	Advance Rume	110	3½	2½	3½	+1
119	x10	Advan Rum pf	22	13	10½	12	+2
4⅞	x½	Ahumada L	24	⅝	¾	¾	
223¾	77	††Air Reduc 4½B	209	102¾	94½	101¾	+7½
48⅝	x6½	Air Way E Ap .60	28	7½	6¾	7½	— ½
70¾	x¾	Ajax Rub	44	⅝	½	⅝	+ ⅛
10¾	4¼	Alaska Jun .40	205	7½	6½	7½	+ ⅝
25	x5	APW Pap	28	6¾	6⅝	6⅝	— ⅛
x57	x5⅝	Alleghany	351	9¾	6⅝	9⅜	+2⅝
	40	Allegh pf $40 ww	12	43⅞	37½	43⅞	+3¾
98	86¼	Alleg pf $30 ww	50	49	36½	49	+9⅜
72	40	Alleg Steel 2.50B	4	41⅜	40⅜	40½	+ ⅛
x354¾	140	Al Chem & Dye 4A	357	184	170⅜	178	+ ⅛
x124¾	119½	Al Ch & Dy pf 7	4	122	121	122	+ ⅛
x75½	x31¼	Allis Ch Mfg 3	102	35⅝	32	35⅝	+2⅝
42¾	x11⅛	Alpha P Cem 2	30	18	14½	18	+3
18½	x⅝	Amal Leather	5	1	⅝	⅝	— ⅛
72	x12	Amal Leath pf	2	14½	14½	14½	
42⅝	x16½	Amerada 2	86	20	17	20	+3
2¼	1⅛	Am Agr Chem cts	25	2	1⅞	2	+ ⅛
23⅝	x14	Am Agri Chem	12	21¼	19⅝	21¼	+1
23½	17½	Am Agr Ch pf cts	9	19	17½	19	+1
41⅜	10	Am Ag Chem pf	17	21½	17½	21½	+3½
157	45½	Am Bank Note 3B.	28	57	53	57	+2
20½	x3¼	Am Beet Sug		2¾	2¾	2¾	— ⅛
60¼	x8	Am Beet S pf	†330	10⅜	8	10¼	
62	10½	Am Br Shoe 2.40.	9	33⅜	30	33⅜	+2⅜
34⅜	4⅛	Am Brown B El	71	9⅝	7⅞	9⅜	+ ⅝
104	x82	Am Brown B pf 7	†100	50	47	49	+1
106½	x24¼	Am Car & Fdy 6	90	30¼	24½	30¼	+5¾
120	x70	Am Car & Fdy pf 7	16	71½	70	71¾	+1
67⅜	x27	Am Chain 3	12	31	29⅝	31	+1
101	x70¾	Am Chain pfd 7	3	83	82	82	— ¼
81⅝	x25	Am Chicle 3b	36	39½	37	39	+1¾
x22	x15⅞	Am Colortype 2.40	14	20	17	19½	+1¾
55	x9	Am Comi Al	162	10½	9	10¾	+1
42⅝	x8	Am Encaus Til 1	6	11	10	11	+1
91¾	x17	Am Europ	22	20⅝	17	20⅝	+2¼
199¼	x25	Am & For Pow	879	32	25⅞	21⅞	+4⅞
106	73	Am & F P 6pct pf	9	75	73	74	—1
118½	x84	Am & F P 7pct pf 7	3	86⅝	84	85¾	—2¾
103	x63½	A & F P 2d 7pct pf	9	65	65⅝	69	+2½
10	x1¼	Am Hawaii SS 10b.	23	8⅜	6¾	8⅜	+2⅜
51½	x8½	Am Hide & Lea	23	1⅞	1½	1⅞	+⅛
88⅝	40	Am H & L pfd	14	12	8½	12	
53½	24½	A Home Prod 4.20	86	49	47⅝	48⅝	+1½
98¾	x16	Am Internat 2	291	20⅝	17⅝	20⅜	+2⅜
⅜		Am-La Fr & F	7	⅜	½	⅜	+ ⅛
72	x7	Am La Fr pfd	†1210	7	7	7	—2½
126	x18¼	Am Loco 2	118	22½	18¾	22½	+2¾
120	x68¼	Am Loco pf 7	11	77	70	77	+6½
45	x29¾	Am M & F 1.65B	49	33¼	31	33¼	+1¾
14½	x3	Am M & Met	43	5½	3¾	4⅞	+1¾
81¾	x13½	Am Metal 1	41	18	15⅞	18	+2
135	x80	Am M 6 pct pf 6	4	85	80	80	—10
x98¼	x20	Am Nat Gas pf 7	†180	25	23	25	+5
175¾	x36⅛	Am P & Lt 1A	42	50	39½	49½	+10¾
x106⅜	x90	Am P&L 6 pct pf 6	12	96	92	96	+4
x87⅞	x69⅝	Am P&L pf A 5⅜	75	74½	71½	74½	+1½
x59½	x72	Am P&L pf Astp 5	10	80¼	74⅝	80¼	+1½
55⅝	x15	Am R St San 1	702	17	15	16⅞	+ ⅛
64⅜	x5⅛	Am Repub	25	9	6¾	8⅞	+2¼
144⅝	x28	Am Roll M 2	169	33⅜	28⅝	33	+3⅝
74⅜	44	Am Safe Razor 5	28	58½	55	58⅝	+2
41⅞	x5	Am Seating		7	6	7	+1⅜
7	⅝	Am S & Com	27	⅝	½	⅝	+ ⅛
54	33½	Am Shipbldg 5	†1870	42	37¾	41½	+1½
130¼	x37½	Am Smelt & R 4	485	44⅜	37½	44	+6
103⅞	x93⅝	Am Smelt 2d pf 6	2	93½	93⅜	93½	—3
49	x35	Am Snuff 3¼B	32	38	35⅝	38	+ ⅛
22¾	x2	Am Solv & Ch	34	2⅞	2	2⅞	+ ⅛
38⅜	x5⅜	Am Sol & C pf	33	7½	6¾	7⅜	+ ⅛
397⅝	x234½	††Am Steel Fdrs 3	3	26⅝	24½	26⅝	+2⅜
x116	x104	Am Steel F pf 7	†50	110¼	110	110	
85	x86⅛	Am Stores 2½Br	13	38	37	38	+ ⅝
94⅜	x89¼	Am Sugar Ref 5	40	41¾	40	41¾	+1¾
111	x95	Am Sugar pf 7	4	98	96	96	—3
60	x5	Am Sumat Tob	44	9¾	7⅛	9¾	+2½
32⅞	x15	Am Tel & C 5	†90	15¼	15	15	—1¾
310¼	x170⅝	Am Tel & Tel 9	759	184¼	173½	184¼	+8
128⅛	x98⅛	Am Tob 5	31	106	101⅛	101½	+4
x129	x114⅝	Am Tob pf 6	2	125⅛	124¼	124¼	— ⅛
130⅜	x99⅛	Am Tob B 5	279	109⅜	103	109	+5½
101	x94	Am Type Fdrs 8	7	99	95	95	—5
144⅜	x103	Am Type F pf 7	†80	106	105	106	+ ⅛
199	x47⅞	Am Wat Wks 3	315	60¼	51	60¼	+3¾
108½	x97	Am W W 1st pf 6	1	100	100	100	— ⅛
27¾	x5⅛	Am Woolen	30	7⅝	6¼	7¼	+ ⅛
16⅛	x1⅜	Am Wtg P ctf	19	2	1⅜	2	+ ⅛
58⅜	16½	Am Wool pf	79	23	18½	21½	+2⅜
48	x10⅛	Am Wtg P pf	7	13	11½	11⅝	+1⅝
x49¼	x3⅝	Am Zinc L & S	41	5¾	4¾	5⅛	+1⅛
111⅛	x26⅝	Am Z L&S pf	10	28	26⅜	27½	— ⅛
140	x25	Anaconda 2½	2413	32¾	28	32⅜	+4⅛
x150⅞	132⅛	Anacon W & C 1	13	22	20½	22	+2
106½	x24⅛	Anchor Cap 2.40.	29	28⅝	24	28⅝	+1⅝
120	x70	Anchor Cap pf 6⅛	2	93	93	93	— ⅛
x68⅝	x10⅝	Andes Cop 1	26	15½	12⅝	15½	+2½
49⅜	x11⅛	Archer-Dan M 2	54	15⅝	13⅛	15½	+2⅜
115	x100⅛	Archer-Dan M pf	†100	102	102	102	
95	x80	Armour Del pf 7	11	67	60	67	+5
18⅝	x3⅜	Arm of Ill "A"	132	8⅜	2⅝	3¼	+ ⅛
4⅞	x1½	Arm of Ill "B"	178	2⅝	1⅝	2⅛	+ ⅛
86	x26⅛	Arm of Ill pf 7	64	37¾	31	37½	+2⅜
40⅞	x3½	Arnold Const	56	4	3⅝	3⅝	+ ⅛
30	x4⅜	Artloom	10	5⅜	5	5	
100	x80	Artloom 7pc pf 7	†50	81	81	81	
58⅝	x20	Assd App Ind 4	11	24	21½	24	— ⅛
70⅜	x19	Assd Dry Gds 2½	103	24½	20⅛	20¼	+4⅛
101	85	As D Gds 1st pfd 6	3	91⅛	90	90	—3
110	80½	As D Gds 2d pfd 7	3	82	81½	82	—3
x51	x26½	Assoc Oil 3	†90	26¾	26½	26½	—3½
298⅝	x168	A T & S F 10	146	186	175	186	+8¾
x108⅝	99	††Atchison pfd 5	15	105	102	102½	+ ⅜
209⅜	x95¼	Atl Cst Line 10b	29	107	95⅜	107	+7
86⅝	32¾	Atl G & W I 2b	4	36	34	36	+3
77⅞	x16⅝	Atlantic Ref 2b	425	21¼	16⅞	21¼	+3¾
140	x42	Atlas Power 4	7	45	42	45	+3
106½	90	Atlas Power pfd 6	†10	98	98	98	— ⅛
37⅛	x7¾	Atlas Stores 1a	40	8¾	7¾	8⅜	— ⅛
17⅜	2¼	Atlas Tack	1	3	3	3	
514	x80⅝	Auburn Auto 4a	613	113¾	95⅜	110	—14½
x35	x15	Aust Nich pfd A 3	†60	20	20	20	—2
35½	x⅞	Autosales	18	1⅜	⅞	1	— ⅛
45⅝	x1½	Autosales pfd	6	2¾	¾	1	—1¾
20	x2¾	Aviation Corp	261	3¼	2⅞	3¼	+ ⅛
66⅝	x15⅝	Bald Loco 1¾	289	23½	20½	22⅝	+3
125	x73¼	Bald Loco pf 7	†450	89	85	88¾	+4¾
146⅛	x55⅞	Balt & Ohio 7	428	74⅜	62	74⅛	+8½
x84⅝	x70¼	Balt & O pfd 4	5	73¼	73¼	73	+1⅝
110¾	x39¾	Bamberger pf 6½	†240	105	102	105	—1¾
96⅝	x50⅛	Bang & Ar 3½	11	54	50¼	54	+2⅜
x116¼	x90	Bang & Ar pf 7	x20	103	107¼	107½	+1
33⅜	x2	Barker Bros 2	†1590	10	8¼	10	
97	x52	Barker pf 6½	†130	59	55	58½	—2
49¼	x25⅝	Barnsdall A 2	311	12	10⅜	12	+2
106⅜	x37½	††Bayuk 1st pf 7	†10	87½	87½	87½	+ ⅛
121	x62	Beatrice Cream 4	18	67½	63	67½	+3½
101	45	Beech Nut P 3	40	48¾	48¼	48¼	—1⅜
17⅝	x2¼	Belding Hem	101	2⅝	2⅜	2⅝	+ ⅛
x87⅞	75	BelNRy pt pf5.51H	3	77¼	77	77	—2
104⅝	x14¼	Bendix Aviat 1	449	19¼	15⅜	19	+3

Range for 1929-1930 High.	Low.	Stocks and Annual Dividends in Dollars.	Sales in 100s.	High for Week	Low for Week	Close for Week	Ch'ge for Week
123½	x35	Best & Co 2	72	34⅝	31½	34	+2⅝
104⅝	x47⅝	Beth Steel 6	1328	53⅜	47⅝	53½	+5⅜
x144	x112⅝	BethSt 7 pct pf 7	4	115¼	114⅝	114⅝	— ⅝
42	x28	Blaw Knox 1½	11	24⅝	23	24¼	+1¼
61⅞	x16⅛	Bloomingdale	†30	16⅜	16⅜	16⅝	+ ⅛
136⅝	x15⅝	Bohn Alum 1½	62	23⅝	20½	23½	+3⅝
89½	20	Bon Ami 5b	1	60	60	60	— ¼
11⅝	x1¼	Booth Fish	5	1½	1¼	1⅜	+ ⅛
63⅜	x5⅛	Booth F 1st pfd	62	5½	5¼	5⅝	—1⅝
100½	53	††Borden 3a	327	70	66¼	69⅝	+4½
143⅞	x15	Borg-Warner 1	275	23½	19½	23½	+4¼
145	x44	Boston & Me 4	8	67	65	67	+12
15½	x⅝	Botany C M A	17	1¼	1⅛	1⅛	— ⅛
63½	8½	Briggs Mfg 1.62½b	564	18¾	16⅞	18¼	+1⅛
43¾	x15¼	Briggs & Strat 2	4	19	16	19	+3⅝
72⅝	x1⅝	Brockway Mot	22	2¾	1⅝	2⅜	+1⅛
145	x13	Brock Mot pfd	†190	13¼	13	13¼	+ ⅛
81⅞	x55½	††Brk-Manh Tr 4	157	64¼	60¼	61⅝	+ ⅜
x98¾	76½	Brk-M Tr pfd 6	4	87½	87½	87½	+2⅝
15	x6¼	Brk & Q Tr	1	8	8	8	
248½	x98½	Bklyn Un Gas 5	30	107	100¾	107	+5¾
51½	x33⅜	Brown Shoe 3	1	35	35	35	—1
121⅝	113¾	Brown Sh pf 7	†10	117¾	117¾	117¾	
55⅝	x10	Brunswick Bal	26	11⅞	10	11⅞	+1⅜
44½	4½	Bruns T & Ry	19	7	5½	7	+1
42⅜	x11⅛	Bucyrus-Erie 1	48	15½	12½	15¼	+2⅜
50	x21	Bucy-E cvt pf 2¾	60	26½	25⅝	26½	+3
117	x101⅜	Bucy-E 7pc pf 7	†20	111⅝	110⅝	111⅜	+1
22¾	x3	Budd Mfg	79	5	3	4¾	+ ⅛
14⅝	x3	Budd Wheel 1	26	9¼	8¾	9¼	+⅝
x74	x4	Bullard Co	68	17⅜	11¾	17	+5½
x43	x8½	Bulova Watch 3	109	12⅜	10¾	12⅜	+2
127	x25½	Burns Bros A 8	3	35	34	34	+1
139	x3	Burns Bros B	8	6¾	4	6¾	+2⅜
105¼	x71⅝	Burns Bros pf 7	†20	77	77	77	+5
96⅝	x18⅝	Burr Ad Mch 1	169	24⅜	20¼	24½	+3½
x87½	x21½	††Bush Term 2½	†2112	24⅜	23½	24½	+ ⅜
110	91¼	††BushTer7pc deb7	†40	104⅝	100⅜	100⅜	+1⅜
118	105⅜	Bush Ter Bl pf 7	†60	109	108¼	109	+ ⅜
	9½	Butte Cop & Z	5	1⅜	1⅜	1⅜	+ ⅛
	12⅜	Butte & Sup M	11	⅞	⅞	⅞	— ⅛
41	x10	Butterick	13	16	13⅜	13⅝	— ⅛
192⅞	x33¼	Byers Co	208	42⅜	36	42	+5
84⅞	x41¼	Calif Pack 4	60	44	41¼	44	+1½
	x⅝	Callahan Z Ld	4	⅝	⅝	⅝	
136⅜	x28⅝	Calumet & Ariz	30	38	33¼	37	+3⅜
61¾	x7⅜	Calumet & Hec	85	9	7⅝	8½	+ ⅜
49¼	x10	Campbell Wy 2	39	13¾	10½	13¼	+2¼
98⅜	x80½	††Canad D G Ale 3	122	85	81¼	84½	+3¾
52½	x35⅜	Canad Pac 3½	294	41⅜	37¾	41¼	+3⅝
116⅜	x15⅝	Cannon Mills 1.60	13	18¼	16¼	17⅜	+ ⅜
65½	x7½	Cap Admin A	†1915	10	2½	10	+1⅜
42	29	Cap Adm pf A 3	2	30¼	30	30	— ⅝
96	x78½	††Caro Clin & O 4	†10	85	85	85	
x105	x92	††Caro C&O stp 5	†10	100	100	100	+5½
467	x83⅛	Case (J I) 6	1119	94⅝	84⅛	93	+7⅝
x132	113	Case (J I) pf 7	†40	114¾	113	113	—3
x79⅝	x22	Caterpil Tr 4B	123	30	24½	29¼	+3⅝
	x1½	Cavanagh Dob	1	2¼	2¼	2¼	
105½	x24	Cavanagh Dob pf	†200	24¼	24	24	
	x9⅛	Celanese	6	13	10¾	13	+1½
19⅝	x3	Celotex Co	29	6⅝	4⅝	5¾	+ ⅜
12	x3	Celotex ctfs	52	5	3⅝	5	+ ⅛
x94⅜	x17¾	Celotex Co pfd	†100	19¾	19	19	+1
48⅝	x18	Central Ag 1½	8	20½	18	20¼	— ⅛
360	x129¾	Cent RR NJ 12B	3	194	194	194	— ¼
20½	x2¼	Century Rib M	3	2¾	2¼	2¾	— ⅛
82	80¾	Cent Rib M pf 7	†140	56⅜	54	54	—3
120	x21	Cerro de Pas 4	163	25⅝	22⅝	25	+2
32	x2	Certain-teed	32	2⅝	2	2¼	+ ⅛
80½	x6⅜	Cert-teed 7pct pf	2	8¾	8¼	8¼	+1½
80¾	x14⅜	Checker Cab 1.80	525	20⅜	17¼	20⅜	+1⅝
57⅜	x32⅜	Ches & Ohio 2½	408	42¼	37¾	42	+4½
x112	32¼	Ches Corp 3	244	42½	38	42½	+4
19⅜	x⅜	Chicago & Alton	61	1⅜	⅛	1⅜	+ ⅛
25⅝	x¼	Chi & Alton pfd	34	⅜	⅜	⅜	+ ⅛
23⅞	x4⅜	Chicago Gt West	52	7	5⅝	6⅝	+1⅛
63⅝	x12	Chi Gt West pf	105	21¼	16⅞	21½	+4⅜
44⅞	x4¼	Chi M St P & P	290	6⅜	5	5⅜	+ ⅜
68¾	x7¾	Chi M S P&P pf	434	11¼	8¼	11¼	+2
x108½	x28½	Chic & N W	186	39⅝	33⅜	36⅝	+5⅜
145	x71⅛	Chic & N W pf 7	1	101	101	101	—2
47⅛	x7⅜	Chic Pneu T	16	11	9	10½	+ ⅜
61	x22⅛	Chic P T pf 3½	9	24⅜	23⅜	24⅜	+ ⅝
143½	x45¼	Chi Rk Is & P 7	97	51½	46	51⅜	+4⅝
108	x81	CRI&P 6 pc pf 6	6	84	81¼	84	—1
110⅜	x92	CRI&P 7 pc pf 7	3	94	93	94	+ ⅛
36	x20¼	Chic Yell Cab 3	†250	23	20½	22	+1½
50	x10⅜	Chick Cot Oil	25	11½	10½	11¼	— ⅛
127½	x22⅜	Childs Co 2.40	62	27	22⅞	27	+4
121	19	Chile Copper 2	†30	26	26	26	+7
135	x14⅛	Chrysler 1	1246	18½	15	17⅝	+1⅜
62⅜	x32⅞	City Ice & F 3.60	22	36	32⅞	36	+ ⅛
105¾	x77⅛	City I & F pf 6½	†470	80¼	77½	79	—2⅝
27	x2⅜	City Stores ½	58	3½	2⅝	3¼	+ ⅛
61⅞	x15⅞	Clark Equip 2	6	16⅝	15½	16⅝	+ ⅜
72¾	x21	Cluett Peab 3	9	23⅛	22	22¼	+ ⅛
x191⅝	101	Coca Cola 6	216	150⅜	137¾	149½	+10½
x53	44¾	Coca Cola A 3	14	50⅛	50⅛	50⅛	
64¾	x44	Colgate-Palm 2½	15	49	46	48⅝	+ ⅛
72¼	10	Coll & Alk	1	14	14	14	+1⅝
103⅜	65	Coll & Alk pfd 7	1	73	73	73	—3
30¾	x8⅜	Col Beacon	78	10	9¼	10	+ ⅛
78⅛	x18⅝	Colo F & I	62	28¼	20½	23¼	+1⅝
151⅜	x100	Colo F & I pfd 8	†10	105	105	105	+5
135	x25	Colo & South 3	2	40⅛	40⅛	40⅛	— ⅞
80	65¼	Colo & S 1st pf 4	†100	65¾	65⅜	65⅜	—2⅝
87	x30⅜	Colum G & E 3	665	37⅜	31⅞	37⅜	+4⅝
x110	x99	Col G&E pfd A 6	20	101¾	100⅞	101¾	— ⅛
88⅝	x7⅛	Colum Graph .75h	642	8⅞	7⅜	8⅜	+ ⅜
344⅜	x65⅛	Comi Credit 2	253	18	16⅛	20	+2
51⅝	x15⅛	Comi Cred A 3	16	35	31½	34⅞	+3⅜
105⅝	70	CC 6½pc p ww 6½	†60	33	33	33	+3
107	65	CC 6½pc p xw 6½	†10	86	86	86	+6
x26½	20	ComCr 7 pc pf 1¾	†410	23½	20½	22¾	+3
130	x96	Cushman 7 pc pf 7	†130	100	97	100	+4

Range for 1929-1930 High.	Low.	Stocks and Annual Dividends in Dollars.	Sales in 100s.	High for Week	Low for Week	Close for Week	Ch'ge for Week
121¼	x97	Cutler Ham 3½	31	40	35¾	40	+2
69¾	x10	Davison Chem	84	15	11⅝	14⅝	+2¾
26½	9⅛	Debanham Sec .70	2	10	9½	9½	— ⅛
29½	10	Deere & Co pf 1.40	5	21¾	20⅝	21¾	+ ⅛
226	x130¼	Del & Hud 9	30	143¾	130¼	142¾	—11½
169⅝	x69⅛	††Del Lack & W 8	58	84⅞	74½	84⅞	+9⅝
x80	x25⅛	Den R G W pf	10	29½	27½	28⅝	+ ⅛
x387	x157	Detroit Ed 8	10	182⅜	163¾	175¼	+12⅜
x64⅝	x11½	Devoe & R A 1.20	36	16	11½	16	+4½
16⅛	15⅜	Diamond Mat new	94	17⅝	15⅜	17⅜	
24⅞	24⅝	Diamond Mat pf	3	24⅞	24⅜

DROP IN STOCK TRADE FOLLOWS HEAVY TAX SALES

Transactions on the St. Louis Stock Exchange Fall Below 300 Shares at Initial Session of New Year — 9400 at Final Session.

The new year on the St. Louis Stock Exchange started out very tamely, in marked contrast with the volume of business that featured the closing days of 1930. Only 295 shares changed hands in the two-hour initial session of the year. At the final session of 1930 sales were 9447 shares. Sales for the week were 28,063, against 26,542 week preceding.

Tax selling at the year end brought up the volume of business and there were transactions aggregating 7500 shares, in which some one house was both buyer and seller of the particular issues. These included 1500 Hussmann-Ligonier, 1600 St. Louis Public Service, 2400 Ely-Walker and 1045 Fulton.

Sales of St. Louis Public Service common led in transactions, with total of 5671 shares, followed by Ely-Walker with 3092, Hussmann-Ligonier with 2525 shares, Wagner Electric 1950 and Rice-Stix 1090. Four of the latter were unchanged at close, the fifth, Public Service, being up ¾ point.

There were 44 stocks in the sales list and of this number 12 showed declines for the week, 15 were higher and 17 unchanged.

* * *

The sale of 100 shares of Alligator stock at 1 on Dec. 19 last, has been canceled, the local exchange announced. The day following 15 was paid for the stock.

* * *

The St. Louis Stock Exchange announced the transfer of membership of Millard Waldheim to Edward Platt.

STOCK RISE USHERS IN NEW YEAR ON 'CHANGE

Continued From Preceding Page

1 to nearly 2 points. American Telephone led the utilities with a 3 point gain, but the pace proved too fast for Consolidated Gas, American Water Works, Public Service of New Jersey and North American whose improvement was nominal.

U. S. Steel closed at the top, 143½, up ½. American Can, General Electric and Westinghouse lagged. Eastman Kodak, Johns-Manville, McKeesport Tin Plate, Allied Chemical, American Smelting, Columbian Carbon and Ingersoll Rand rose 1 to 3.

Wheat, after some irregularity, closed ¼ to ⅝ higher, reflecting better Canadian export sales, dry weather in the southwest and a strong market at Buenos Aires. Corn's advances were about the same, based largely on higher Argentine quotations. The buying movement in cotton carried through to the week-end, adding 50 to 90 cents a bale to Friday's upturn.

Foreign exchanges sagged, with the French franc again conspicuously easy.

'CHANGE MEMBER LOANS DROP $268,636,112 IN MONTH

By the Associated Press.

NEW YORK, Jan. 3.—Collateral loans to members of the New York Stock Exchange decreased $268,636,112 in December to a total of $1,892,612,890 Dec. 31.

Dec. 31, 1929, these loans amounted to $3,989,510,273.

BUSINESS NOTES

By the Associated Press.

NEW YORK, Jan. 3.—Many mail orders for promotional merchandise at concession prices are reported by resident buyers in New York.

Several of the important sweater mills have opened their fall lines at prices averaging 10 to 15 per cent below last season. Other manufacturers are withholding prices until later in the month, but it is expected that by Jan. 15 practically all the new lines will be ready for showing.

Extra $1 on Hershey Preferred.

NEW YORK, Jan. 3.—Directors of the Hershey Chocolate Co. have declared an extra dividend of $1 on the convertible preferred stock, in addition to the regular quarterly payments of $1.25 on the common and $1 on the convertible preferred.

163,459 Autos Sold in Illinois.

CHICAGO, Jan. 3.—New automobile sales in Illinois in 1930 totaled 163,459 cars, a decrease of 74,908 compared with 1929, figures released today by the Illinois Chamber of Commerce showed.

(Continued on Next Page.)

ST. LOUIS MARKET

ST. LOUIS STOCK EXCHANGE, Jan. 3.—Total transactions of stock on the local board for the week amounted to 28,063 shares, compared with 26,542 last week. Total bond sales were $72,500.

Following is a complete list of transactions on the exchange during the week, with dividend rate, sales, highest, lowest, closing prices and the net changes.

1929-1930 High.	Low.	Stocks and Annual Dividends in Dollars.	Sales	High.	Low.	Close.	Net Ch'ge.	Close Bid.	Close Asked
49⅛	35	Am Credit Indemnity 4	318	35	35	35	—3	.....	35
15	8	Am Investment P	588	9	7⅞	9	+1	.....	9
40	1	Bendix Chain Stores	250	1⅝	1⅝	1⅝	—⅛	1¼	2
270	176	Boatmen's Bank 8	27	180	180	180	.....	35	36
53	34⅛	Brown Shoe com. 3	30	35½	35½	35½	.....	118	119
121	114	Brown Shoe pfd	20	118	118	118	.....	10	10
22⅛	20	Burkart pref 2.50	20	9	9	9	.....	.....	.....
77	35	Coca Cola Bottling 1	764	39½	37¼	39½	+2	39	40
17¼	2	Consolidated Lead	968	2	2	2	.....	22	31
63	20	Corno Mills 2	60	22	20	22	.....	.....	17
27	15	Curtis Mfg. 2.50	210	16	15½	16	.....	16	.....
28	16	Ely & Walker com. 2	3092	18¼	18	18	.....	90	100
100	90	Ely & Walker 1st pfd 7	2	90	90	90	.....	.....	.....
7½	⅛	Fulton Iron com.	1175	⅛	⅛	⅛	.....	⅛	⅜
4	⅛	Fulton Iron pfd	375	5	5	5	.....	1½	4¼
39¼	4⅜	Hamilton Brown	10	4	4	4	—	⅜	.....
24	11	Hussman Ligonier	2525	2⅜	2	2	—	23	27
35⅝	3	Hydraulic Press B pfd	70	23	23	23	—	23	27
73½	20	Globe Democrat Pfd 7	10	115	115	115	.....	115	116
116	111	International Shoe com. 3	516	49	47⅜	48¼	.....	48¼	49
70	47½	International Shoe pfd 6	14	106½	106½	106½	—	106½	107
110¼	101	Johnson Stephen Shinkle	15	25	25	25	—1½	30	33
67½	28	Key Boiler Equipment 1	811	25	25	25	.....	20	30
68	25	Laclede Christy 1.25	400	20	20	20	.....	31	25
35	20	Laclede Steel 2	55	33	33	33	.....	27	.....
62	32	Landis Machine 3	25	27	25¼	27	.....	27	.....
82½	21	Marathon Shoe	100	6	6	6	.....	38	39
15	6	McQuay Norris 3	541	33½	33	33½	.....	190	195
76	35	Mercantile Commerce 15	42	193	190	193	.....	24¾	25¼
360	235	Missouri Portland Cem 2	302	25½	24¾	25	.....	95	.....
35¼	22	Moloney Electric 4	50	57	57	57	.....	19¼	.....
66	52	Natl Candy com 2	420	19¼	19¼	19¼	.....	19¼	.....
24½	18½	Natl Candy 1st pfd 7	10	107	107	107	.....	107¼	2
100	105⅛	Nicholas Beazley	50	7	7	7	—1	7	7½
22½	1	Pedigo Lake	330	7¾	7¾	7¾	.....	7	7½
33½	7	Rice Stix com. 1.50	1090	7¾	7¼	7½	.....	80	.....
24	7	Rice Stix 1st pfd	60	80	80	80	—2	80	.....
100	78	Rice Stix 2d pfd 7	10	92	92	92	—3	92	.....
100	92	Rice Stix 1st pfd	705	8¼	7⅝	8¼	—¼	8	9⅛
100	6	Scullin Steel pref	100	26	26	26	—¼	26	26½
38¼	24	Securities Investment 3	300	9	9	9	—1	5	10
19¾	8	Skouras Bros	100	5	5	5	.....	.....	15
5	4	Smith Davis	43	12	12	12	—1	5	8
43	12	Stix, Baer & Fuller 1.50	150	3¼	3¼	3¼	.....	3	.....
20¼	6	St Louis Amusement	5078	1⅜	1⅛	1⅜	—⅛	1¼	.....
24	1¼	St Louis Public Service	5671	118	116½	118	—¾	117⅜	118
123	113	Southwestern Bell pfd 7	1950	17¾	17	17	.....	17	17¼
50½	17	Wagner Electric 2b	xx2	69	69	69	.....	69	70
101	60	Scullin Steel 6s	$500	60	60	60	—1	69	70
101	60	Scullin Steel 6s	x70	62	60	62	—1	62	62½
75	60	United Railways 4s							

†Dividend rates as given in the table are in the annual cash payments based on the latest quarterly or half-year declarations, or, in case of newly listed securities, the dividend intention announced at the time of original sale and listing. Unless otherwise noted, extra or special dividends are not included.

xx(000) omitted in bond sales. (b)Includes extras.

COPPER MARKET REVIEW

By the Associated Press.

NEW YORK, Jan. 3.—Copper held steady, with domestic prices quoted in all quarters at 10¾ cents for electrolytic delivered in the Connecticut Valley. The c. i. f. quotation was advanced ¼ cent to a parity with the domestic price. Foreign buying was in moderate volume, but smelters are said to be expecting an improvement as consumers, it was said, have covered future requirements to only a limited degree. Domestic fabricators have remained out of the market pending development of demand for finished products. More definite indications are expected to be available shortly in the automotive and building industries.

While the lead market was unchanged as regarding the price situation, the feeling was that consumers had much contracting to do to meet requirements for the current month.

Zinc was without special price change. Consuming interest was expected to improve in the way of fair buying for first-quarter requirements.

Despite the reduction in the price of silver to the lowest level in history, antimony remained unchanged. Importers were expected to come in for prompt and January deliveries, owing to the tightness of the spot market.

Bank of Germany Statement.

By the Associated Press.

BERLIN, Jan. 3.—The Reichsbank report as of Dec. 31 shows the following changes in reichsmarks: Gold and bullion increased 184,000, reserve in foreign currencies decreased 66,905,000, bills of exchange and cheques increased 563,106,000, silver and other coins decreased 12,641, notes on other banks decreased 111,000, notes on other banks decreased 1,794,000, advances increased 164,729,000, investments decreased 20,000, other assets increased 7,125,000, notes in circulation increased 502,947,000, other maturing obligations increased 200,540,000, other liabilities increased 52,702,000.

Total gold holdings, 2,215,781,000. Rate of discount, 5 per cent.

COTTON MARKET CLOSES FIRM AT AN ADVANCE

By the Associated Press.

NEW YORK, Jan. 3.—Cotton was generally firm and higher today on a continuation of the buying movement which developed here yesterday afternoon and was attributed to covering combined with a little commission house and trade demand. There was some irregularity at the start owing to relatively easy Liverpool cables, but after selling off to 10.10c March advanced to 10.25c and closed at 10.23c. The general market closed firm at net advances of 10 to 18 points. Spot steady. Middling 10.30c.

The opening was steady, one point higher on old January, but generally 3 to 5 points lower in response to relatively easy Liverpool cables and apprehensions of labor troubles in the Lancashire market. The bear contingent limited offerings were very decidedly concentrated around the initial prices, however, and the market worked higher during the balance of the morning. The ruling of the stock market seemed to favor more buying of cotton, while offerings continued light and the best prices of the day were reached in the late trading. New January sold up from 10.08c and January sold up from 10.36c to 10.55c, and closing May from 10.36c to 10.55c, and closing quotations were within a point or two of the best.

The action of the market was regarded as indicating that it had been pretty well liquidated of long accounts preceding the holidays and that with very little hedge selling in evidence, a scarcity of contracts developed when shorts attempted to cover. Reports that efforts to bring about a settlement of the dispute over the 8-loom-per-weaver proposition in Lancashire mills had failed and that a walkout was apprehended on Monday appeared to have very little effect on sentiment here, as offerings were relatively light after the early spurt of realizing or liquidation had been absorbed and there was a little selling here by houses with Liverpool connections at the start, but offerings from that source were not particularly in evidence.

Liverpool cable reported continental buying and trade calling supplied by realizing in that market. The amount of cotton on ships not awaiting clearance at the end of the week was estimated at 158,000 bales against 161,000 last year and 164,000 two years ago.

Liverpool Spot Steady.

LIVERPOOL, Jan. 3.—Cotton spot dull, prices steady. American middling fair, 5.80d; strict good middling 5.56d; middling 5.50d; strict middling 5.55d; middling 5.45d; strict low middling 5.25d; low middling 4.90d; strict good ordinary 4.85d; good ordinary 4.80d. Receipts 4,000, all American. Futures closed 8000 bales, no American. Futures closed quiet, Jan. 5.24d; March 5.33d; May 5.44d; July 5.54d; Oct. 5.05d.

New York Cottonseed Oil.

NEW YORK, Jan. 3.—Cottonseed oil closed firm. Prime summer yellow 7.15; prime crude 5.87½@6.00. Closing prices: January 7.16, February 7.30, March 7.30, April 7.50, May 7.53, June 7.54, July 7.55, August 7.70. Sales 8 contracts.

New Orleans Spot Cotton.

NEW ORLEANS, Jan. 3.—Spot cotton closed steady, 5 points up. Sales 12021; low middling 9.24c; middling 9.74c; good middling 10.24c; receipts 3405; stock 770,598.

NEW YORK COTTON

NEW YORK, Jan. 3.—Cotton futures range and close:

	High.	Low.	Close.	Prev. Close
Jan. (old)	10.21	9.97	10.21	10.03
Jan (new)	10.09	9.92	10.09	9.97
March	10.29	10.10	10.25-29	10.10
May	10.55	10.39	10.54-55	10.44
July	10.79	10.61	10.78-79	10.65
October	10.95	10.75	10.93-95	10.77
December	11.09	10.93	11.09	10.97

NEW YORK, Jan. 3.—Cotton futures opened steady; 1 higher to 8 points lower; January unchanged, new contracts; January 10.04c; new contracts; January 10.04c; May 10.11c; May 10.38c; July 10.61c; October, 10.75c.

Total gold holdings, 2,215,781,000. Rate of discount, 5 per cent.

INVESTMENT TRUSTS

By the Associated Press.

NEW YORK, Jan. 3.—There are no official prices for the investment trusts securities quoted in the following list, as they are not dealt in on an organized exchange. The quotations are unofficial bid and asked prices. Being a bid and asked market, actual sales are usually subject to negotiation:

SECURITY.	Bid.	Asked
Am & Cont Corp	8	9½
All Am Investors A	8½	9½
Am & Gen Secur	13½	.....
Am &Gen Secur B 1	5	.....
Am & Gen Secur 6 pct pfd ..	41⅜	.....
Amer Brit & Cont G p pf.	43	.....
Amer Composite T Shares..	7⅛	7½
Amer Founders 6 p pf	40	45
Amer Founders 7 pct pfd ..	45	.....
Amer Found 1-70th cfs	7	.....
Amer Founders C p cf	80	.....
Amer Founders War	⅛	.....
Amer Founders 1-40th com..	7⅛c	10c
Amer Ins Stocks	7	10
Amer Util & Gen A	7	10
Am Util & Gen pf	16	19
Asso stan O Shares	7	10
Atl Sec pf	33½	37½
Atl Sec war	¾	1
Atl & P ini units	16½	19½
Atl & Pac conv	1½	2½
Atl & Pac pf war	15	.....
Bankers Nat Inv	15	.....
Bancilla Corp	6¼	6½
Basic Industry Shares	5⅝	6¼
British Type Invest	5⅝	6¼
Chain Gen Equities	1½	3
Chain & G Eq 6½ p pf.	47	52
Chain Store Invest	2	3
Chain Store Invest pf	50	.....
Chain Store Sharewners Inc.	13	13⅝
Chartered Invest	12	14
Chartered Invest pf	12	14
Chartered Invest pf	75	78
Chelsea Exchange A	¾	⅞
Chelsea Exchange	⅝	¾
Corporate Trust Shares	6⅛	6½
Crum & Foster Ins B	33	39
Crum & Foster Ins pf B	98	100
Crum & Foster Ins B	39	42
Crum & Foster Inc 8 pc pf.	104	107
Cumulative Tr Shares	7¼	7¾
Deposited Bank Share Ser ..	7⅞	8⅛
Deposited Bank Share Ser B	16¼	16¾
Diversified Trustee Shares	15	15⅝
Diversified Trustee Shares B	5⅛	6⅜
Equities investors Corp com	20	.....
Equities Investors Corp units	15	17
Federated Cap pf	7¾	8⅛
First Union Corp	7⅞	7¾
Fixed Trust Shares A	15⅛	.....
Fixed Trust Shares B	12	.....
Fundamental Tr Shares A ..	7⅞	7¾
Fundamental Tr Shares B ..	7⅞	8
General Equity A	2½	4
Granger Trade	10	.....
Gude Winmill Trad	32½	43½
Incorporated Equities	4	7
Incorporated Investors	33⅜	36¼
Independent Tr Shares	4⅝	5¼
Int Secur Corp Am B	3	.....
Int Secur Corp Am A	10	.....
Int Secur Corp Am 6 1c pf	85	.....
Int Secur Corp A 6½ pct pfd	85	.....
Investment Trust Associates	7¼	.....
Investment Trust of N Y ...	6¾	8¼
Investors Trustee Shares	10½	12¾
Jackson & Curtis Inv Assoc	37½	40½
Jackson & Curtis Sec Corp pfd	95	100
Leaders of Industry A	3½	4¼
Leaders of Industry B	3½	4¼
Major Corp Shares	5¼	6¼
Mass Investors Trust	32	33
Mohawk Invest	42	48¾
Mutual Invest Trust A	5¼	6
Mutual Manage	2	3
Nation Wide Secur	6¾	7¾
National Indust Shares	6¾	8¼
N Y Bank & T Shares	5¾	6¾
Nor & South Am Corp B	5¼	.....
Nor Am Trust Shares	5¼	6¼
Northern Secur	100	115
Old Colony Invest Trust	30	33
Old Colony Trust Assn	23	28
Oil Shares Inc Units	10	12
Petroleum Trad	5	6
Power & Rail Trustee Shares.	6¾	7¾
Pub Serv Tr Shares	23	.....
Research Inv Corp com	80	.....
Research Inv Corp units ...	80	85
Secur Corp Gen $6 pfd	3	12
Second Int Secur Corp B A .	19½	.....
Second Int Secur Corp A	41⅜	.....
See in Sec C & P 1st pf....	5½	5⅝
Selected Am Shares	6¾	7⅜
Selected Income Shares	6¾	7¾
Shawmut Bank	24⅝	26
Spencer Trask Fund Inc	7	7¼
Stand Am Trust Shares	6¼	10½
Stand Collat Trustee Shares.	64½	66½
State Street Invest Corp	6	7⅝
Super Corp of A T Shares A.	6½	6⅝
do B	6¼	6⅝
Trust Shares of America	6¼	.....
Trustee Standard Oil Sha A.	4¼	4⅝
Trustee Stand Oil Sh B	4¼	4⅝
Trustee Stan In Shares C	4	4¼
Tru.tee St In Shares D	1⅜	.....
Trust Am B Shares	6¾	8¼
1929 Cent Pref Tr Sha	22½	.....
Two-Year Tr Shares	21½	22½
United Fixed Tr Shares	8⅝	11¾
United Founders 1-70th com	9¾	10⅛
United Ins Trust S F	11¾	13
United NY B&T Shares	6¼	6⅜
United O T Shares H	1	.....
U S & Brit Int C T A	2	.....
U S & Brit Int Co Ltd B	41½	50⅝
U S & Brit Int Co Ltd $3 pf	24½	30⅝
U S El Lt & P Shares A	7	7½
U S Elec Lt & P Shares B ..	5½	6¾
Univ Tr Shares	1	.....

NEW ORLEANS COTTON

NEW ORLEANS, Jan. 3.—Cotton futures closed very steady at net advance of 8 to 13 points. Jan 10.05c; March 10.25@26c; May 10.50@53c; July 10.77@78c; Oct. 10.94@95c; Dec. 11.12c bid.

	High.	Low.	Close.
January	10.05	9.86	10.05
March	10.27	10.12	10.25@26
May	10.54	10.37	10.50@53
July	10.78	10.58	10.77@78
October	10.95	10.76	10.94@95
December	.....	.....	11.12 bid

NEW ORLEANS, Jan. 3.—Cotton futures opened steady. January 9.86; March 10.13; May 10.38; July 10.58 bid; October 10.76; December 10.94 bid.

Steel Market.

NEW YORK, Jan. 3.—Steel prices unchanged.

CHICAGO COTTON

CHICAGO, Jan. 3.—Cotton futures range and close::

	High.	Low.	Close.
January	10.10	9.96	10.10
March	10.35	10.21	10.34
May	10.63	10.47	10.63
July	10.83	10.70	10.85
October	11.03	10.81	11.03

St. Louis Spot Cotton.

Spot cotton was unchanged in St. Louis today. Quotations: Good ordinary, 5.50c; low middling, 9.00c; good middling, 9.75c.

METALS.

NEW YORK, Jan. 3.—Metals nominal, unchanged.

CHICAGO MARKET

By the Associated Press.

CHICAGO, Jan. 3.—Following is a list of transactions on the Chicago Stock Exchange, with the sales, high, low and closing prices. Stock sales in full. Bond sales, 000 omitted.

SECURITY.	Sales.	High.	Low.	Close.
STOCKS.				
Acme Steel	50	36⅝	36⅝	36⅝
Adams Mfg	50	20	20	20
Adams Royalty	100	4	4	4
All-Am Mohawk	300	1	1	1
Allied Mot Ind	900	3¾	3	3½
Allied Prod	250	20½	20½	20½
Am Equities	250	5	4¾	5
Am Pub Ser pfd.	110	93	92½	92½
Assoc Tel Util	2150	23¾	22¾	23½
Asbos Inv	100	57½	57½	57½
Backstay-Welt	100	12	12	12
Banco Kentucky	150	¼	¼	¼
Bendix Aviat	7000	19¼	18¾	19
Borg Warner	4800	23¾	23¼	23½
Bright Star A	100	1½	⅝	⅝
Bright Star B	100	⅝	⅝	⅝
Brunt (E L)	50	22	22	22
Burnham Trad	100	4¾	4	4
Burnham Trad pf	100	7	7	7
Butler Bros	100	5¾	5¾	5¾
Castle A M	100	33¼	33	33¼
Cent Ill Sec	100	2¾	2¼	2¾
Cent Ill P S pf.	40	93	92¾	93
Cent Pub Ser A	1000	17½	17½	17½
Cent & So West.	950	19	18	19
Cent & SW pf	50	85½	85½	85½
Cent S P A L pf	10	84¾	84¾	84¾
Chi City & Ry	2000	⅞	⅞	⅞
Chic Flex Shaft.	30	13	13	13
Chic Yell Cab.	50	21½	21½	21½
Cities Service	4700	16½	16¼	16½
Cow'with Edis	325	227½	221¾	226
Com Ed rts.	8100	12¾	12	12¾
Consumers 6 pc pf	50	45	45	45
Cont Chicago	3000	6¾	6¼	6¾
do pfd E	500	35¾	35¾	35¾
Cord Corp	3200	6¾	6¼	6¾
Corp Sec	2300	17	15½	17
do cfs	1050	54¾	50	54¾
Crane Co	66	40	40	40
Decker & Cohn	10	6½	6½	6½
Elec Household	1100	25½	25	25½
Fed El 6pct pf	300	55	55	55
FitzSimmons&Con	200	24½	23	24½
Foste G & Mach.	100	3¾	3¾	3¾
Gen Theatres new	100	7¾	7	7¼
Gen Wat Wks A	100	13	13	13
Gleaner	150	23	23	23
Gt Lakes Dredge	1150	24¾	24½	25
Grigsby-Grunow	1500	3¼	3	3¼
Hormel & Co	50	26¾	26¾	26¾
Houdaille Her A	100	11¾	11¾	11¾
do B	300	5	5	5
Ind Pneu Tool	100	38	38	38
Insull Util	15,200	32¾	30¾	32¼
do pf 50 ser.	300	80	75	80
Inter Pow 7 pct	10	84½	84½	84½
Iron Fireman	150	17¾	17	17¾
Jefferson Elec	50	17	17	17
Kalamazoo Stove	100	29½	29¼	29¼
Kellog Switch	6200	4	3¾	4
Ky Ut J Cum pf.	150	50	49¾	50
Libby McNeill	600	11¾	10¾	11¾
Lion Oil Ref	50	5¾	5¾	5¾
Lynch Corp	300	17	16½	17
Majestic House	U3300	6¾	5¾	6½
Manhat Dear	50	17	17	17
Marks Bros	70	7¾	7¾	7¾
Marshall Field	140	24¾	23¼	23½
Mickelberry's Fd	100	13¾	13	13¾
Mid West Util	13,400	20	18¾	20
do A war	300	1	⅞	1
do B war	300	1	⅞	1
Midl Nat Gas A	100	2	2	2
Midland United	250	20¾	20¼	20¾
do pf	100	41	40	41
Mo-Kan Pipe	350	6¾	6¾	6¾
Monroe Chem pf.	10	22	22	23
Nat Elec Pow A	60	23¾	23¾	23¾
Nat Elec Pow	300	90	90	90
Nat Leather	50	22	22	22
Nat Secur Inv	100	5¾	5¾	5¾
do ctf	100	68½	68½	68½
Nat Standard	250	28½	27	28
North Am Car	200	37¾	37	37¼
No West Bancorp	100	35	33	33
Peo GLC ris	3900	11	10¼	11
do C	150	203	202	203
Pines Winter	750	18	17	18
Process Corp.	100	4	4	4
Public Serv	175	206	202	205
do pfd	200	208	202	208
do ris	3500	18	17	18
Quaker Oats	40	155	155	155
Railroad Sh	15	4	3¾	4
Ross Gear	100	21	20½	21
Sally Frocks	50	4¾	4¾	4¾
Seaboard Util	900	3¾	3¾	3¾
Stand Dredging	250	8	7	8
do pfd	400	13½	13¼	13½
Super Maid	50	5	5	5
Swift & Co	2800	29¾	29	29¾
Swift Intl	550	37¾	36¾	37
Thompson J R	250	26	25	26
Time-O-S Cont	50	16¾	16¾	16¾
Twin St N Gas	700	1¼	1¼	1¼
Unit Corp pf	350	8	8	8
Unit Am Util	200	5¾	5¾	6¼
do 'A'	150	12½	12½	12½
U S Gypsum	1900	41	40	41
U S Radio & Tel	1050	17½	17	17½
Utah Radio	1150	3¾	3½	3¾
Utility & Ind	150	10	9¾	10
do pf	900	16	15	16
Vortex Cup	100	25¾	25¾	25¾
Waukesha Mot	700	48	48	48
Westark Radio	50	5	5	5
Wis Bank Shrs	1200	3¾	3¾	3¾
Yates Mach	100	4¾	4¾	4¾
Zenith Radio	1900	14	13¾	14
BONDS.				
Insull Util 6 40	54	87	84¾	86½
Chi City & C 5 27	1	37¼	37¼	37½

CLEARINGS, MONEY AND SILVER

The St. Louis Clearing House Association reported clearings for Jan. 3, 1931, $9,900,000; corresponding day last year, $27,400,000; this year, $63,500,000; corresponding period a year ago, $205,400,000. Debits to individual accounts for Jan. 2, 1931, were: Report of debits for Jan. 2, 1931, were: Debits to individual accounts $43,300,000; debits to bank and banker accounts, $18,200,000; combined debits to individual and bankers accounts $71,600,000.

NEW YORK, Jan. 3.—Bar silver, 14 7-16d per ounce; money, 1 per cent; discount rates: Short bills, 1-4 per cent; three months, 2¼ per cent.

Report Increase in Resources.

NEW YORK, Jan. 3.—The Fidelity Investment Association reports resources as of Jan. 1, 1931, of more than $25,000,000, compared with $20,151,847 as of Jan. 1, 1930, a gain of more than 24 per cent. This establishes the year as the largest in Fidelity's history, not only from the point of view of gain in resources but in volume of contracts written and in money paid to contract holders.

WASHINGTON, Jan. 3.—Treasury receipts for Dec. 31 were $7,296,232.41; expenditures, $13,252,298.96; balance, $300,802,319.55.

PARIS, Jan 3.—Prices were firm on the Bourse today. Three per cent rentes, 85 francs 50 centimes; 5 per cent loans, 101 francs 85 centimes. Exchange on London, 123 francs 73¼ centimes. The dollar was quoted at 25 francs 48 centimes.

LONDON, Jan. 3.—Bar silver, 14 7-16d per ounce; money, 1 per cent. Discount rates: Short bills, 1-4 per cent; three months, 2¼ per cent.

WEEK'S NEW YORK STOCK MARKET TRANSACTIONS (Continued)

Range for 1929-1930 High.	Low.	Stocks and Annual Dividends in Dollars.	Sales in 100s.	High for Week	Low for Week	Close for Week	Ch'ge for Week
101⅜	x20⅝	Mo Pacific	46	33⅛	27¼	33

NEW YORK BOND MARKET

By the Associated Press.

NEW YORK, Jan. 3.—Bond sales on the New York Stock Exchange today were $6,572,000 compared with $9,466,000 yesterday, $6,007,000 a week ago and $4,186,500 a year ago. Total bond sales from Jan. 1 to date were $16,052,000 compared with $19,759,000 last year and $29,003,000 two years ago.

Quotations on all Liberty bonds are in dollars and thirty-seconds of a dollar. That is, for instance, a sale printed 93—24 means $93 and 24 thirty-seconds of a dollar, and not $93.24.

Following is a complete list of bonds traded in on the New York Stock Exchange today, givin sales, highest, lowest and closing prices. In sale, 000 omitted:

SECURITY.	Sales.	High.	Low.	Close.
CORPORATION BONDS.				
Alax Rub 6s 36..	1	12	12	12
Alleg Corp 5s 44..	16	82½	81⅞	82⅛
do 5s 49	23	82⅝	81½	82
do 5s 50	15	82¼	80	82¼
Am Ag C 7½s 41	3	104	104	104
Am&FP 5s 2030..	41	88	78½	80
AmIGC 5½s 49..	23	99⅝	99	99½
Am Int 5½s 49..	14	91	90	91
A Metal 5½s 49..	9	91¾	91	91¾
Am N Gas 6½ 48	1	36	36	36
A Smelting 5s 47	17	102⅝	102¼	102¼
Am Stg Ref 6 37	4	104½	104½	104½
Am T & T 5½ 46	22	103	102⅞	103
Am T&T col 5s 46	4	106	105⅞	106
Am T&T sf 5 60	11	106	105¾	106
Am T & T 5 65	79	106	105¾	106
AmT&T cvt 4½ 33	38	123⅛	122⅝	123⅛
AmT&T cvt 4½ 39	38	123⅛	122⅝	123⅛
Am Type Fd 6 40	6	104¾	104	104
Am WW&E 6 52	1	104	104	104
Am WWAE 5 34	4	103	102	102
Anc Chil Nit 7 45	9	68¾	66¾	68¾
Arm&Co Deb5½43	1	72	72	72
Arm & Co rest 4½ 39	16	90	89	90
AT&SF cvi4½48	8	114	114½	115
AT&SF gen 4 95	7	98¾	98¼	98⅝
A T & S F 4½ C	2	102¾	102¼	102¼
A T & S F 4½ D	2	102¾	102¼	102¼
Atl G &WI 5 59	3	65	65	65
B & O rfg 6 95	3	108	108	108
B & O rfg 5 95	16	103	102½	103¼
B & O cvt 4½ 33	15	100½	100¼	100¼
B & O cvt 4½ 60	30	95½	95	95½
B & O gold 4 48	19	97	96½	96¾
B & O 1 & C	5	84	83¾	84
Bang&Ar 4 51	3	86¾	86¾	86¾
Bell T Pa 1st & rfg 5 B 48	2	107¾	107¾	107¾
Beth Ste 5 65	13	100⅝	100	100¼
BetC Mill 6½ 34	1	33	33	33
BkC RR 1st 5 41	3	85	85	85
Bk M Tran 6 48	90	98	98	98
Bk U Gas 5 50	2	103⅛	103	103
BR&P con 4½ 57	14	88	86	86
Bush T Bldg 5 60	1	101½	101½	101½
Cal Pack 5 40	1	98¼	98¼	98¼
Cal Pet 5 38..	1	97¾	97¾	97¾
Can N Ry 6 70..	1	104¼	104¼	104¼
do 4½ 54	1	99¼	99¼	99¼
do 4½ 57	31	99¼	99¼	99¼
do 4½ 68	20	88½	88	88¼
do 4½ 55	11	102	102	102
do 6s 69 July	1	104¼	104¼	104¼
C N Ry 5 69Oct	3	104¾	104¾	104¾
Can Nor s f 7 40	11	110¾	110¼	110¼
C Nor deb 6½46	1	96	96	96
Can Nor 4½ 35..	4	101	100¾	101
Can Pac 5 44....	1	102¾	102¾	102¾
Can Pac 5 54....	4	103¾	103¾	103¾
Can Pac 4½ 60..	2	100	99¾	99¾
C Pac deb 4 perp	2	88	88	88
C New Eng 6 61	2	85	85	85
Cent Pac 5 60..	3	104¾	104¼	104¼
C Pac 1st gtd 4g	6	96¾	96¼	96¼
Cer-teel 5½ 48..	6	33	31½	32
Ches Corp 5 47..	164	98	98	97¾
C&O rfg 4½93....	29	101	101	101
C&O rfg 4½ 95..	15	101¼	101¼	101¼
C & Alton 3 49 ..	1	69¾	69¾	69¾
CB&Q gen 4 58..	3	97¾	97¼	97¼
Chi & P 1l 5 51	18	42	40	40
ChicG W 4 59	42	65½	64	65½
CM&StP g 4 89A	5	83½	83½	83½
CMS(P&P 5 75	52	72	71	71¾
do adj 5 2000..	26	31	29	31
C&NW cv 4½ 40	26	90	89	90
do 4½ 2037	6	93	93	93
do .½ 2037 C	2	92¼	92¼	92¼
do ses 4 87....	1	86	86	86
ChiRI 4½ 52....	2	90	90	90
do cvt 4½ 60..	2	90	90	90
do rfg 4 34....	38	98¾	98¼	98¼
CIR&SE 5 60	5	84	84	84
CRIP 4½ 34	7	115¾	115	115
do 5 63 B	1	104¾	104¾	104¾
do 5 44	5	104¼	104¼	104¼
do 4½ 34	3	102¾	102¾	102¾
Ch&NW 5½ 37..	1	103	103	103
do 4 52	6	88½	88	88
Chile Cop 5 47 ..	2	91	91	91
Cinn G&E 4 68..	2	92¾	92¾	92¾
Cin Ga Co 5s 48 ..	77	E	15	101
do gen 4 93	1	94¼	94¼	94¼
Cleve & P 4½ 77	10	104¾	104¾	104¾
Cleve T & S 4½ 77	1	109¾	109¼	109¼
do 4½ 77 C	5	103¾	103¾	103¾
Colon Oil 6 38 ..	1	54	54	54
Colo & S 1st 4½ 35	14	101¾	101	101¾
Col G&ES 52May	13	101	100¾	100¾
Com Cr 1st 5½ 48	1	104¾	104¾	104¾
Com Inv Tr 5s 48	5	93½	92½	93½
Con G NY 5½ 45	23	107¾	107	107¾
Container 6 48..	4	78	78	78
Crown Will 6 51	14	95¾	95¼	95¼
Cro Z 6 40 ww	2	77	76¼	77
C N Y Ry 6½ 42	1	91½	91½	91½
Cu RR7½ 36ww	7	73	72	73
do 6 36	3	65	65	65
do 6 37	1	65	65	65
Cu A S 6 s 31	17	92¾	92¼	92¼
Del & H 5½ 37	44	105¼	105¼	105¼
D & H rfg 4s 43..	16	95¾	95¾	95¾
Den G & El 5s stp 51	8	100¼	100¼	100¼
Det&E 4½ 61	1	80	80	80
do con 4s 30....	18	95¼	95	95
D & R G West gn 5s 53 ..	16	78	77½	77½
Det Ed 1st & rfg 6s 40 B	7	108	107¼	108
Det Ed col 5 33..	5	102¾	102¾	102¾
do 5s 40	2	105¼	105¼	105¼
Dodge Bros deb 6s 40	7	85¾	85	85½
Dug Ls 4½ 67 A	9	104¾	104¼	104¼
East Cuba Sug 7½ 42	2	31	31	31
Erie rfs4mp 5 67.	74	82½	82	82
do 5s 75	53	82½	82	82
do 1st cn & gn 5s 96	2	86	86	86
do gen lien 4 96	10	75½	75	75
Fed L&T 6 54 B	1	99	99	99
Fed Lt&T 5 42..	1	93	93	93
Fed Mot cvt 7 39	1	93¾	93½	93½
Fla C Pen 5 43..	1	85	85	85
Fla E Cst 5 74..	8	23	22¾	22
do 4½ 59	3	27	27	27
Gannett Co 6 43	12	81	81	81
Gen Am In 5 52..	3	84	84	84
Gen Cable 5½ 47	2	92¾	92¾	92¾
Gen Mot Ac 6 37	26	102¾	102¾	102¾
Gen Petrol 5 40	2	102	102	102
Gen Pubs 5½ 39	12	95	94¼	94¼
Gen Pubs 5 48 ..	1	90¾	90¼	90¼
Gen Th Eq 6 40..	12	58	58	57
GoodrBF 6¼ 47 ..	2	101	101	101
do 6 45	32	69¾	69	69¾
Gr Trk 6½ 36 ..	4	95	97¾	97¾

BOND MARKET AVERAGES.	10 Ind'ls.	10 Rails.	10 Util.	30 Total.
Saturday	87.3	104.0	98.8	96.7
Prev. day	86.8	103.2	98.4	96.2
Week ago	85.9	100.8	97.2	94.8
Month ago	89.0	101.9	99.2	96.7
Year ago	92.4	105.2	98.2	98.0
2 years ago..	94.4	105.1	96.5	98.7
3 years ago ..	97.3	109.5	100.4	102.4
High. 1930-31)	94.9	109.8	101.4	101.9
Low. (1930-31)	83.3	97.3	96.6	92.6
High. (1929)	95.3	106.0	99.5	99.9
Low. (1929)	79.8	100.9	96.0	96.3

(Copyright, 1931, Standard Statistics Co.)

SECURITY.	Sales.	High.	Low.	Close.
CORPORATION BONDS.				
Manh E con 4 50	28	57¼	56	57¼
Ma St Sh 6 47..	10	47	47	47
Mkt St Ry 7 40..	112	85	83½	85
McCrorn S 5½ 41..	2	95	95	95
McK&K 5½ 50 ..	1	80	80	80
Mead C 6 45 ww..	1	89	89	89
Met Ed 4½ 56 ..	5	102	101	102
MWSEC 4 38	2	71¾	71⅛	71¼
Midva S cv 5 36..	11	101¼	100⅝	100⅝
MER&L 1 5 61 B	8	102	101⅜	102
M&SL 1 r 4 40..	3	5	5	5
MSP&SSM 6½ 31	1	98¾	98¾	98¾
do 6 46	2	81	81	81
do 5½ 75	1	97	97	97
MK T pr l 5 62 A	8	101⅜	100⅜	101
MKT ad 5 67 A	136	90	89½	90
do 1st 4 90 ..	1	88¼	88¼	88¼
M P cv 5½ 49A	1	95	95	95
do rfg 5 65 A ..	25	99¼	97½	99⅛
Mo Pac 5 77 F ..	15	98¾	98	98¾
do 5 78 G	26	98½	98	98½
do 4 81	1	73	73	73
do 5 s 80 H	30	98¼	97½	98¼
Mont P rfg 5 43A	22	104⅜	103¾	104⅛
M&Co 4 45 39..	2	79½	79½	79½
M&Ark 4½ 35..	20	102	101¾	102
do 5s 2000..	35	85	85	85
Mur B 6½ 34	2	92½	92¾	92½
Nas S con 4 51sp	1	90¾	90¾	90¾
Nat Dy 5 45	28	99¾	99¾	99½
Nat Dy Mex 4s 51 asd	2	4	4	4
Newark G 5s 48..	5	104	104	104
N Y C 4½ 2013..	1	88	88	88
NoP3 5 ctf 52A	3	86	85	86
do 5s 55 B	1	85	85	85
NOV&M 5½ 54..	1	98	98	98
NAG 3d 6 45	1	96	96	96
N Y C & H R r& imp 5s 2013 ..	10	107	107	107
do r&im 4½ 2013	2	102¾	102¾	102¾
do deb 4 34 ..	6	100¾	100¼	100¾
NYCLS c 4 3½88	9	83½	83½	83½
NYC&StL 4½ 78	2	100¼	100¼	100¼
NYC&StL 4s 78 C	35	92¼	91¾	92
NYC&SL 1st 4 37	14	97¾	97½	97¾
N Y D Co 4 36..	8	80	80	80
NYGELH&P col 5 48	10	108¾	108¾	108½
NYNH&H cv 6 48	9	116	115¾	116
NYNH&H 4 57	5	105	105	105
NYNH&HCR 4 55 J&J	3	68	68	68
NYO&W gen 4 55	4	33	33	33
N Y Steam 4 67	1	107½	107½	107½
NY&SW rfg 5 37	5	70	70	70
N Y T rfg 6 41 ..	6	103⅞	103⅝	103⅝
do gen 4½ 39 ..	1	103	103	102
N Y Tr mos 6s 46	3	96¾	95½	96¼
N Y W&B 4½ 46	2	85½	82	82½
Nia F P 6s 32 ..	6	103	102¾	103
Niag Sh 5½ 50 ..	1	94½	94½	94½
Nor Am 5s 61	1	98	98	98
N & W con 4s 96	3	98¼	98¼	98¼
N A Cem 6½s 40	1	43	43	43
Nor Am Ed 5 57	3	101	101	101
Nor Ca 5s 29 C ..	1	99	99	99
N O R&L 4s 47 A	2	104	103¾	104
N P 6 2047B	1	111¼	111¼	111¼
do 4½s 2047C ..	44	99½	98¾	99½
do pr lien 4 47	3	95¾	95¾	95¾
do gen 5s 2047	3	69	68¾	69
N S Pow 5s 41 A	4	104¼	103¼	104½
Ohio P S 7½ 46	2	110¼	110	110
On Pa Falls 5s 43	1	103¾	103¼	103¼
Otis Steel 6s 41	2	95	95	95
Pac G&El 5s 42	2	103¼	103	103¼
Pac T & T 5s 37	5	104	104	104
Pac RR of Mo 1 4s of 38....	19	96¾	96¼	96¼
Pac UT 1st 5s52	18	106¾	106	106¼
Pan-Am P&Tr 6s 1934	3	101¾	101¾	101¾
do 6s 1940....	1	74	74	74
Paramount Publix 5½s 50	10	85¾	84	85¾
Pathe Ex 7s37ww	6	51	51	51
Penn Dix 6s 44 ..	1	70	70	70
Penn ObnDeb 5s77	2	102	102	102
PennRR gi36 4 36	2	109¼	109	109¼
do gen 5s 68..	5	109¼	109¼	109¼
do 5s 64	6	109¼	109¼	109¼
do 4½s 65..	16	101¼	100¼	101¼
do gen 4½ 65	10	103¾	103¼	103¾
do 4½s 70 D..	48	98¼	97½	98
Peo Gas 6 57 ctf	1	106	106	106
New So Wa 5 57	21	68	68	68
do 5 58	11	68	68	68
Ner Ry af 6½ 50	28	105¾	105½	105¾
do 4½s 80..	2	100¾	100¾	100¾
Phil Bl 1st & rfg 4s 43 B	1	103¾	103	103¾
Phil Elec 4½ 67	2	103¾	103¼	103¾
PhilRead C&Is4s49	25	76¼	74½	76¼
Phillips Pet5½39	11	86¾	86¾	86¾
Pig&L 4½ 40	1	101	101	101
P&WV 4½ 60 C ..	17	94¼	93¾	94¼
Port G E 1 5 35..	1	101½	101½	101½
P R L & P 5 42..	1	101	101	101
Post Co 4½ 53 ..	13	60	60	60
P S E & G 4½ 67	2	103¾	103¾	103¾
P S E & G 4¼ 70	20	103¾	103½	103¾
Pure Oil 5½ 37 ..	2	93	93	93
Pure Oil 5½ 42 ..	24	90	88	90
Read g 4½ 97 A	1	103¾	102	102¾
Read g 4½ 97 B	11	103	102	102¾
Richf O C 6 44 ..	3	63	62	63
RIA&L 4½ 34	3	90½	90½	90½
StLIM&S r 5 31	7	100¾	100¾	100¾
StLIM&S 4s R & G div 33 ..	30	98¾	98¼	98½
StLSFp 1n5½ 50B	8	101¼	101	101¾
St L P 5½ 55	23	84	83	84
do p ln 4 50 A	21	88¾	88¼	88¼
StLSW con 4 32	21	99¾	99½	99½
S P M&M 4s Mont div 37	1	97	97	97
S A P S G 5s	1	105¾	105¾	105¾
Sea AL con6 45	21	19	18¾	18¾
do gld 4 50 stp	5	42	42	42
do rfg 4 50	8	19	18	19¾
Sea AP Ry6 35A	1	87¼	87¼	87¼
Shell F Ldn 5 52	13	88¼	87¾	88¼
Shell Un 5 47..	4	81	80	81
do 5 49 ww..	13	82	80½	81
Shu Thea 6 42..	2	19¾	19¾	19¾
Sinc C O col 5 37	5	90½	88	90½
do 5½ 38	5	101¾	100¼	101
Sin P L 5 43	11	99½	99	99⅜
So Col P 6 42..	3	106¾	105¾	106¾
So Pac 4½ 65 ..	2	98¼	98	98¼
do 4½s 69 ww	59	99¼	98¾	99⅛
do 5s 56	1	96½	96¼	96½
do 4½ 45	1	86	86	86
do 4½s 81	8	93	93	93
do 4½ O L 77	42	101¼	100¾	101¼
So R gn 6½ 56..	23	116	116	116
do gen 5s 56 ..	15	111	111	111
do con 5 94 ..	1	110	110	110
do gen 4 56	5	87¾	87	87¼
So Ry 4 M&O 38	32	78⅜	77½	78¾
SWBell 5 s 54 ..	1	63	63	63
St O NJ ub 5 46	18	104¾	104½	104¾
do 4½ 51	17	99½	99½	99½
T R A of St. L. 5 60	1	99¾	99¼	99¼
do rfg 4s 58..	5	93¾	93¾	93¾
Texark Pt Smith 5½s 50 A	21	103¼	103¼	103¼
Tex Cp 5½ 44	19	101¾	100¾	101¼
Tex & Pac 1st 5s 2000	4	109¾	109¼	109¼
do 5s 79 C	10	99	99	99
Third Av rfg 4 60	5	40	40	40
Tor H & B 4s 46	1	91¼	91¼	91¼
Trumbull stl 6 40	2	88¾	88¾	88¾
Un El L & P 5 32	1	101¼	101¼	101¼
do rfg 5s 33 ..	5	101¼	101¼	101¼
Un Oil Co 5s 42	1	74	74	74
Un Pac 4½s 67..	30	101¼	100¾	101¼
do 1 s 4s 47 ..	10	98¾	98¼	98¾
do gld 4s 47..	2	94	94	94
do rfg 4s 2008	5	97	96¾	96¾
Un Drug Del 5 53	33	98	97½	98
U S Rub 5s 47 ..	1	73¾	73¾	73¾
Utah El 4½ 44 ..	14	93½	93	93½
Utal F & Lt 5s 44	5	100¼	100¼	100¼
do 5½s 47	4	77½	77	77½
do 5s 50 ww ..	4	70¾	70¼	70¾
Virg Ry 5 62	3	107¾	106¾	107¼
Virg Ry 4½ 62..	3	100¾	100¾	100¾
Wab rf 5½ 39	6	97½	97½	97½
Wab RR 1st 5 39	1	103	103	103
Wab 5 80 D	27	95¾	94½	95¾
Wab 5 76 R	7	94¾	94¾	94¾
Wab 4½ 76 B	3	84¼	84¼	84¼
Warn Br P 6 30..	30	69¾	68¾	69¾
Warn Quin 6 39 ..	5	47½	47½	47½
Warn Sug 7 41 ..	1	80	80	80
West M 5½ 77 A	19	94	93¾	94
West Md 4 52	14	80¾	79¼	80¾
West Pac 1st 5 46	18	85¾	85¼	85¼
West Pac 1st 5 56..	4	105	104¾	105
West Sh 5 51	4	103	103¼	103
W U T & T 4½ 50	1	101¾	101¼	101¼
Wh Sew 5½ 49 ..	1	103¾	103¾	103¾
Wil Stl 6½ 48A	14	100	99¾	100

UNITED STATES GOVERNMENT BONDS.				
Lib 3½s 32-47	24	101—30	101—27	101—27
Lib 3½s 47-52	10	103—16	103—30	103—16
Lib 4¼s 33-38	48	103—22	103—21	103—22
Tres 4¼s 37-52	30	112—16	112—14	112—14
Treasury ¼s 44-54	36	108—13	108—10	108—13
Treas 3½s 40-43	8	102—12	102—12	102—12
Treas 3¼s 43-47	1	102—20	102—20	102—20

New York Bank Statement.

By the Associated Press.

NEW YORK, Jan. 3.—The weekly statement of the New York Clearing House shows: Total surplus and undivided profits $1,269,983,300, unchanged; total net demand deposits (average) $90,313,000 increase; time deposits (average) $19,469,000 decrease; clearings week ending $7,021,519,571; clearings week ending Dec. 27, $4,706,200,586.

NEW YORK CURB MARKET

By the Associated Press.

NEW YORK, Jan. 3.—Full wing is a complete list of securities traded in on the New York Curb Exchange today, giving sales, highest, lowest and closing prices on all stocks and bonds. Symbols: ††Ex-dividends. **Ex-rights, A, Plus extra. B, Plus 70 per cent in stock. F, Payable in stock. G, Partly extra. H, Plus 5 per cent in stock. J, Partly stock. R, Cash or stock. K, Paid so far this year. WI, When issued. N. New. WW, With warrants. XW, Without warrants. †Odd lot. Stock sales, 00 omitted; bond sales, 000 omitted.

SECURITY.	Sales.	High.	Low.	Close.
STOCKS.				
Afdl Prod 1.60 ..	4	13⅝	13	13⅝
Azfa Asco pf ..	1	68	68	68
Air Invest vtc ..	18	1⅞	1	1⅞
Allied Aviation ..	2	⅛	⅛	⅛
Allied Mot Ind ..	4	4	4	4
Alum Co Am	375	162⅛	160	160
Alum Co Am pf 6	11	106⅝	106⅜	106⅝
Alum Ltd A war	6	29	29	29
Am Austin Car ..	8	1¼		
Am CitAPL A 3s	30	34	33⅜	34
do B 10 pct P	10	6¾	6	6¼
Am Com prow A 10 pct	29	12⅞	11⅝	12¼
do B 10 pct P	1	25⅞	24½	25⅛
Am Cyan B	39	9⅞	9½	9⅝
Am Dept St	1	1¾	1½	1¾
Am Equities	1	6	6	6
Am&Ex Pow war	42	17⅝	16⅜	17
Am Founders ..	14	2⅜	2	2⅛
Am Gas&El 1A ..	30	97½	93	95⅞
Am Rad ...	X100	31	30½	31
Am Invest B ..	14	5¼	4⅜	5⅛
Am Nat Gas	7	3¼	3¼	3¼
Am Sup Pow .40	259	11⅛	10⅝	11⅛
do 1st pf 6 ..	2K	81⅜	81⅜	81¾
A U&G B vtc.35K	34	4¼	3⅞	4⅛
Anc P Fen 10pcF	1	3⅜	3⅜	3⅜
Anglo Norw H ..	8	2½	2½	2½
Appalach Gas 1	51	5¼	5	5
Ark Nat Gas	2	5⅞	5⅞	5⅞
do A	15	6	5⅝	5⅞
do pf .60	10	6⅝	6¼	6⅜
As G&El cv 2K	33	10⅝	10⅛	10⅜
As G&E deb rts ..	7	2	1⅝	1⅝
Asso Laundry ..	2	1	1	1
Asso Laundry ..	6	1¼	1¼	1¼
Atl YM cv pr pf	6	8½	D	9½
Bigelow Hartford	†25	25	25	25
Blue Ridge .20K ..	29	3⅜	3⅛	3⅜
do cvt pfd 3R ..	10	31⅜	31	31⅜
Brazil T&L 8pc P	12	22⅞	22	22⅜
Brit Am O coup .80	1	4	4	4
Brit A To B1.178	6	24⅜	24½	24⅜
British Celanese .	1	1⅛	1⅛	1⅛
B H & S 6¼G ..	†50	45	45	45
Burma Ltd .31G ..	3	2⅜	2½	2⅜
Cable R Tube vtc	2	1	1	1
Can Marc Wirel ..	6	2⅜		2¼
Carib Synd	2	6⅝		6⅝
Cent Pu SvA1⅛B	13	16⅞	15⅝	16⅛
Cent St El .40A ..	30	10¼	9⅞	10¼
Centrif Pipe .60	8	5⅞	5⅜	5⅞
Chain Stre Dev ..	1	7⅞	7⅞	7⅞
Chain-St St	3	7⅛	7	7⅛
Chat Ph Al .nvI	3	14⅜	14	14⅜
Chesbro Mfg 6½G	110	110	110	110
Cities Serv .20A ..	203	16⅝	15⅞	16⅝
do pfd 6	2	80	79	80
Cleve Tract .80 ..	4	8⅝	7⅞	8⅝
Colomb Syn.	20	1¼	1	1¼
Colon Oil	1	1⅛	1⅛	1⅛
Col Oil & G vtc ..	1	5¼	5	5¼
Col Pict vtc 1¼A	1	17⅛	17⅛	17⅛
Comw Edison 8 ..	†100	225⅛	225⅛	225⅛
do rights	4	12⅝	12⅜	12⅝
Comw & So war ..	192	1⅛	1	1⅛
Cons Com Min	1	3	3	3
Cons G&E10pct 3.60	2	88	88	88
Cons G Util A2.20	1	15	15	15
Cons Laundries 1.	18	11¼	10⅛	11¼
Cont Shrs pf B 6.	†50	43	43	43
Cord Corp	1	6½	6½	6½
Corp Sec Chi 6 pct. F	1	16¼	16¼	16½
Cosden Oil	1	2¾	2¾	2¾
Creole Petrol	5	23⅛	21⅞	21⅞
Crocker & Wheel.	2	8⅝	8½	8⅝
Crown C Intl A 1	1	7¾	7¾	7¾
Curtiss Airp ctf.	1	7¾	7¾	7¾
Curtiss Wright ..	16	3	2⅞	3
Dayton Airpl	4	2⅝	2⅜	2⅝
Deere & C 1.20A.	4	42	40⅝	40⅝
De Forest	1	1⅜	1⅜	1⅜
Detroit Aircraft.	4	2⅛	2	2⅛
Doehler Die-Cast	1	6	6	6
Doug Air 1	2	12⅛	12⅜	12⅛
Driver Harris ..	2	28	28	28
Dubilier Cond ..	2	3¾	3⅝	3⅝
Duke Power 5 ..	†125	130¼	127	130¼
Duquesne Gas ..	24	3⅛		3⅞
Durant Mot	1	1⅞	1⅞	1⅞
East G & F	2	17	17	17
East States P B 1	1	15

week; the bidding for very brisk. Averages wever, were not as large ay, but there were many t or more. St. Paul ad- 5s, Denver, Rio Grande & 5s, Lehigh Valley 4½s, & Arkansas 5s A, Mis- ific 5½s, New York, Bos- estchester 4½s. Frisco board 4s, gained 2 to 3 Chicago & Eastern Illinois 6 higher.

he and electric company s moved upward. Ameri- hone bonds gained frac- nd International Tele- and 4½s were about 2 gher. Laclede Gas Light Metropolitan Edison 4½s, Power 5s, Postal Tele- were other issues that from a strong demand. ry for some of the indus- the best of the week- ner prices were the rule. ly in Australian bonds ture of the movement in n section. Brisbane City 7 advanced 6 points, and 1958 climbed 3 points. 4½s gained 5⅝ on a and the 5s advanced one ere was a heavy demand n 7s and several other issues. Latin-American re dull and irregular.

gh Portland Cement.

ciated Press.

YORK, Jan. 3.—The Le- and Cement Co. reported scal year ended Nov. 30 of $2,105,993, equal to hare on the common, $2,737,476, or $2.78 a the preceding fiscal year.

JULY WHEAT AND CORN FUTURES RECORD GAINS

ST. LOUIS MERCHANTS' EXCHANGE, Jan. 3.—Higher prices for corn and July wheat marked the closing session of the week on the local market.

The news of the day included smaller primary receipts of corn than year ago, prediction of smaller world shipments of wheat for week to be shown Monday, forecast for fair weather in winter wheat belt, report of reduction of some Canadian export business and report of adverse harvest condition in part of Argentine.

July wheat and July corn both advanced a cent early.

Liverpool wheat closed 1d to 1½d higher.

Winnipeg wheat closed up 1⅞c to 2⅛c.

May wheat opened at 79c, July wheat 63½c, May corn 71½c and July corn 72¼c.

Local wheat receipts which were 81 cars compared with 57,400 last week and 58,800 last year included 31 cars local and 27 through. Corn receipts which were 67,200 bu compared with 90,600 last week and 54,000 last year included 30 cars local and 18 through. Oats receipts which were 28,600 bu compared with 13,400 last week and 44,000 last year included 13 cars local. Hay receipts were 5 cars local and 5 through.

In the cash grain market soft wheat was steady. Offerings were light and there was demand at 82c for No. 1, all of which, with the exception of a car with interest billing, cleared readily to local elevators. Premiums were ½c lower with No. 1 selling on a basis ½c above the May figure. Hard wheat was Chicago old May figure. Hard wheat was 1c to 1½c lower. Supplies were moderate. The market was rather heavy during most of the day, but near the close of mills started buying and a good clearance was finally effected. Sales of No. 1 were on a basis 4@4½c below the May figure. No. 2 at 5½c below and No. 3 at 6½c below. Corn was up 2c to 4c and 4½c. ⅝c higher. Mills, elevators and industries were the purchasers. Oats were up 2c to 1c. The market was strong and prices advanced along with other grains. Bulk of the available supply was absorbed by local trade.

St. Louis Cash Grain.

WHEAT.

No. 1 red winter 82c; heavy garlicky

No. 1 hard winter 77@77½c; smutty

No. 2 hard winter 76c.
No. 3 hard winter 75c.
Sample grade hard winter 70c.
No. 1 mixed wheat 70@80 per cent
No. 2 mixed wheat, smutty 70 per cent

CORN.

No. 4 mixed 63½c.
No. 5 mixed 60c.
No. 4 mixed 63½c to 67c.
No. 4 yellow 65c.
No. 5 white 67c.
No. 4 white 66c.

OATS.

No. 1 white 34½c.
No. 2 white 34½c to 34⅝c.
No. 3 white 33¼c to 34c.
No. 4 white 33½c.
No. 1 mixed 39c.
No. 2 mixed 39c.
No. 2 red 45c.

Flour and Meal.

There was little new flour business reported, but shipping directions were good and quotable prices were unchanged. Rates 95 per cent was quoted at $3.65 to $3.95, jute, spring patent $4.25 to $4.50, and soft 3c lower at $3.25, jute. Sales reported were as follows: One car Kansas 95 per cent to go out at $3.65, jute; 10 barrels 95 per cent at $4, jute; 10 barrels 95 per cent at $3.90, and 500 barrels sold by local mill to domestic trade on private terms.

Semolina: Sales in new jute soft patents $4.75 to $5 (special brands in cotton from $5.25 to $5.65 up to $6.85 to $6.90; straights $3.85 to $3.95; per cent $3.90 to $4; clears, $3.10 to $3.25; extra clears $3.25 to $3.50; low grades, $2.85 to $2.95; hard 90 per cent, $3.65 to $3.75, delivered by local mills, $4.20 to $4.40, in cotton according to protein). Rye: $3.90 to $4.10; fifth patent, $3.90; fifth cotton first clear $3.10 to $3.25; low grades, $2.65 to $2.85; spring patent, $4.25 to $4.80. No. 2 Semolina (f. o. b. mill) sold for $3.85 to $3.86; $4 per bbl for No. 2 spring and 2¼c per lb for No. 3.

RYE FLOUR—In car lots in jute: White patents $4.75; medium, $3.60, and medium dark, $3.40.

St. Louis Hay Market.

Hay sales reported were: Timothy, 1 car, unchanged, at $16 to $17 for No. 1; $14 to $16, Clovermixed, 1 car No. 1, $16; 1 car No. 1, heavy mixed, $17; Clover, 2 cars No. 2, $15, 1 car at new No. 1, $15.

Timothy No. 1, $19 to $21; No. 2, $16 to $18; lower mixed, No. 1, $17 to $19; No. 2, $15 to $17; clover, No. 1, $19 to $20; No. 2, $16 to $18; Prairie No. 1, $14 to $17; No. 2, $13 to $15. Alfalfa No. 1, $18 to $20; No. 2, $16 to $18; standard, $21 to $22; No. 2, $19 to $20.

St. Louis Bran Market.

Wheat feed was strong and higher. Bran met a good demand. A mill here sold bran at $17.50 and gray shorts at $19.50, and quotations otherwise unchanged were: Standard bran $17 to $17.25, pure bran $17.25 to $17.50, gray shorts $19.50 to $20, standard middlings $17.50 to $18. Oatfeed was quoted at $20 and white hominy feed $25. Sales reported were as follows: 2 cars bran (to arrive) $17.50 and 1 split car (do) bran $17.50 and gray shorts at $19.50.

Transactions in mill feed futures totaled 200 tons.

FRUIT MARKET

ST. LOUIS PRODUCE ROW, Jan. 3.—Following are today's fruit prices:

APPLES—Calhoun County bushel baskets, $1 to $1.65; grimes $1.40 to $1.75; winesaps $1.35 to $1.85; Ben Davis bushel baskets jonathan $1.85; roman beauty $1.50 to $1.75; esopus (spitzenburg) $1.45 to $1.60; Washington boxed delicious $2.50 to $2.75; jonathan $2.25 to $2.50; roman beauty $2 to $2.25; New York bushel baskets delicious $3 to $3.75.

CRANBERRIES—Howes, ½ barrel crates, $5.50; Jersey ¼ barrel crates, $2.50.

BANANAS—4½c per pound loose, and $3.50 per 100 pounds in shipping order.

LEMONS—$4.75 per 100.

STRAWBERRIES—Florida, pints, 25c and quarts, 60c.

GRAPEFRUIT—Florida, $2.50 to $3.50 per box.

LEMONS—California, $4.50 to $5.50 per box.

LIMES—Mexican $1.75 to $2 per 100.

ORANGES—California navels, $2.50 to $4.50 per box; Florida, ¼ boxes, $1.75 to $2.

Dry Goods Market Review.

NEW YORK, Jan. 3.—Cotton gray goods were quiet and unchanged today. Printed and some dyed developed little business and print cloth yarn goods. Sheetings were easy and quiet. Woolen goods were in moderate demand. Fabrics were inactive. Calcutta markets opened a penny up and when the market closed for the week and 3 cents higher. Most lightweight burlaps were steady and heavyweights were five cents lower. Raw silks were dull and unchanged. Raw silks were dull and unchanged here pending reopening of Canton on Monday. Silk piece goods were quiet with many mills curtailing production until well into the new year. Rayon yarn markets were very quiet also as there was little price adjustments following the recent direct selling organization.

New York Coffee.

NEW YORK, Jan. 3.—Coffee futures closed but easier today under some scattered trade selling accompanied by slightly lower cost and freight offers from Santos. No. 7 contract 7 lower to 1 higher and No. 4 lower. Sales 3000. Santos 4 unchanged to 9 lower and Rio 7 to 10 lower. Sales 10,000. Spot coffee: No. 7 contracts, nominal; March, 5.85c; May, 5.65c; September, 5.43c; December, 5.22c; January, 9.10c; March, 9.07c; July, 8.53c; September, 8.29c.

Rio No. 7, 7 to 7¼c; Santos 4s, 10 to 10½c. Cost and freight offers unchanged. Bourbon 4s at 9.10c to 9.15c.

Exchange on London 1-84d higher. Brazilian receipts received, Brazilian receipts 38,000, Jundiahy receipts 8,000.

CORN MEAL.

Corn meal was $1.75 and standard $1.60 per 100 lbs.

DAILY GRAIN MOVEMENT

(Bu. $$$ omitted.)

	WHEAT. Rec.	WHEAT. Ship.	CORN. Rec.	CORN. Ship.	OATS. Rec.	OATS. Ship.
St. Louis	81	90	67	43	29	37
Chicago	144	114	85	26	22	27
Minneapolis	225	90	54	18	16	63
Kansas City	315	39	47	54	2	6
Milwaukee	3	3	9	22	2	12
Duluth	167	....	14	....	2	....
Omaha	91	67	77	66	4	16
Toledo	39	22	4	....	273	41
Indianapolis	3	8	96	59	14	24
Wichita	20	58	6	7	....	....
Detroit	11	....	....	....	4	....
Philadelphia	....	....	2	....	4	....
Galveston	15	....	....	....	....	....
New Orleans	12	....	6	....	3	....
New York	....	....	2	....	4	....
St. Joseph	45	14	17	47	2	....
Peoria	2	2	10	6	11	2

GRAIN, BIDS AND OFFERS

CHICAGO, Jan. 3.—Grain bids and offers were as follows:

	Bids.	Offers.
May wheat, old	81¼	81⅝
March wheat, new	33⅝	34⅛
July wheat, old	65¼	68¾-⅞
March corn, old	....	72⅛
May corn, old	70⅝	73⅝-¾
July corn, old	71⅝	74⅜

ST. LOUIS MERCHANTS' EXCHANGE, Jan. 3.—Grain bids and offers:

	Bids.	Offers.
May wheat	79	79¼
May corn	71¼	73⅝-¾

BUTTER, EGGS AND POULTRY

ST. LOUIS BUTTER, EGG AND POULTRY EXCHANGE, Jan. 3.—Missouri No. 1 cream were 1c lower, at 22c, and standards 1c lower at 25c; butter extras, 1c lower at 29c; standards 1c lower at 27c; firsts 1c lower at 24c, and seconds 2c lower at 22c; spring chickens, 3½ pounds and under, 2c higher at 24c; spring chickens (leghorns, broilers and cornfattens) 3c higher at 14c; broilers, 2 pounds and less, 1c higher at 26c; geese, 10 pounds and over, 1c lower at 12c. Small geese were quoted at 10c.

EGGS—Missouri No. 1, in good cases, 22c; Missouri standards, new cases, 21c; unclassified, including pullet eggs, 17@21c; cases not in shipping order at discount.

BUTTER—Creamery extras, 29c; standards, 27c; firsts, 24c; seconds, 22c; packing stock, No. 1, 13c; and No. 2, 9@10c.

CHEESE—Northern twins, 18@18½c per lb.; single, 19¼c; longhorns, 19c; daisies, 18½c; prints, 22c; bricks, 19c.

LIVE POULTRY—Fowls, heavy, 18c; fowls, light, 15c; legorns, husk, 12c; legorns, under 3 lbs., 11c; spring chickens, 3½ lbs. and under, 24c; spring chickens, heavy, 22c; springs, leghorns, langshangs and orpingtons, 14c; broilers, 2 lbs. and less, 26c; roosters, old 12c; roosters (young stags) 18c; roosters (leghorns and langshangs) 11c; No. 2 chickens, 6@8c; turkeys, young hens and toms, 30c; old toms, 28c; No. 2 turkeys, 24c; ducks, 20c; ducks, dark, 14c; geese, 10 lbs. and over, 12c, and small, 10c, swan geese, 8c; capon slips, 22c; capons, 6 lbs., 25c; 7 lbs., 27c; 8 lbs., 28c, and 9 lbs. 31c. Guineas, old, $3; spring guineas, 2 lbs. and over, $6.50, and small, $4.25 per dozen.

DRESSED POULTRY—Hens, 17@20c; spring chickens 24@26c; broilers, 28c; roosters, 13@14c; roosters (young stags), 18c; turkeys, young, 40c; turkeys, old 30c; turkeys, No. 2, 25c; geese, 13@15c; ducks, 22c; capon slips, 23c; capons, 6 pounds, 26c; 7 pounds, 28c; 8 pounds, 30c, and 9 pounds, 32c.

FROGS—Jumbo, $4 per dozen; medium, $3.50; small, $2.50.

PIGEONS AND SQUABS—Live pigeons, 75c per dozen; dressed squabs, 40c per lb.; small and dark, 30c.

RABBITS—Per dozen, $1.75.

VEAL—Choice 135-175 lbs 12½c; 170 lbs and up 11@12c; rough, coarse and underfed, underweight, etc., not wanted and salable only at sharp reduction; sheep, 3c; thin sheep, 1c per lb.; ducks, 2@2½c; spring lambs, 90 lbs. and up, 6½@7½c; poor, 4@5c per lb.

MILK—On the basis of 3.5 per cent butterfat, Sanitary Milk Producers quote basic milk $2.55 per cwt., delivered in St. Louis, and $2.15 at country stations. A St. Louis dairy quoted basic milk on 3.8 per cent basis at $2.15 delivered in St. Louis and $1.75 at country stations.

Surplus milk sold on butter basis.

Above quotations are for tuberculin-test milk.

NEW YORK, Jan. 3.—Butter 16,665, steady, unchanged.

Cheese 182,035, steady, unchanged.

NEW YORK, Jan. 3.—Eggs 19,085, irregular. Regular packed, mixed colors, closely selected, heavy, 32½@33c; extras, 31@32c; extra firsts, 29@30c; firsts, 26@28c; seconds, 25c. Refrigerator, first, 19@20½c; seconds, 17½@18½c; medium first, 16@17c; nearby hennery browns, extras, 35@36c; do extra firsts unquoted. Others unchanged.

NEW YORK, Jan. 3.—Live poultry steady; fowls freight, 18@26c.

Dressed poultry steady and unchanged.

CHICAGO, Jan. 3.—Butter, receipts 12,340; steady; prices unchanged.

Eggs, receipts 6542; weak, extra firsts 26½c; fresh graded firsts 24½c; ordinary firsts 20@22c; refrigerator firsts 15c; refrigerator extras 17c.

CHICAGO, Jan. 3 (United States Department of Agriculture).—Potatoes 89, on track 186; total United States shipments 766; weaker, trading slow. Sacked per cwt.: Wisconsin round whites $1.50@1.65; Minnesota, $1.40@1.45; Idaho russets No. 1, $1.80@1.90; No. 2, $1.35@1.40; Colorado mealbures, $1.80@1.95.

CHICAGO, Jan. 3—Poultry alive, 1 truck, steady. Fowls, 15@18½c; springs, 20c; roosters, 14c; young turkeys, 25c; ducks, 16@20c; geese, 14c.

KANSAS CITY, Jan. 3.—Eggs $6.30 case.

Butter: Creamery 32; in large quantities 31c; butterfat 17-22c; packing butter 10c.

Poultry: Hens 9-18c; broilers 23c; roosters 9-12c; springs 22c.

CHICAGO, Jan. 3.—Egg futures, refrigerator standards close Jan. 14¼c; storage packed firsts April 20¾c.

Butter futures, storage standards, close Jan. 26¼c, Feb. 26¼c.

CHICAGO, Jan. 3.—Butter prices were unchanged today. Receipts were heavy and receivers free sellers, but buyers lacked interest.

Fresh: 93 score, 27½; 92, 27c; 91, 26¾c; 90, 26c; 89, 25¼c; 88, 25c; 87, 24c. Centralized: 90 score, 27c; 89, 25¾c; 88, 25c.

ONLY SLIGHT DAMAGE TO CITRUS ORCHARDS

LOS ANGELES, Jan. 3.—Jack Frost's 12-day reign over Southern California citrus orchards ended with only slight damage to crops, six county agricultural commissions reported following a conference here yesterday. No specific estimate of the loss was attempted.

Harold J. Ryan, Commissioner of Los Angeles County, said improved orchard heater, wider equipment of orchards with frost-fighting apparatus and a special weather forecasting service were "effective in keeping the recent prolonged cold spell from causing as great damages as that suffered in previous years."

CHICAGO WHEAT HIGHER BUT MARKET UNSETTLED

By the Associated Press.

CHICAGO, Jan. 3.—Influenced by suggestions of a loan to China to permit large imports of wheat, the grain markets scored new upturns today. As a plausible basis for the proposed loan, it was reported that wheat can now be furnished to the Orient cheaper than traders there can supply rice. On the other hand, skeptics here pointed to civil war in China as likely to prevent loan negotiations making much progress.

Wheat closed unsettled, ⅛-⅝c higher, corn unchanged to 1c up, oats ⅛-⅜c advanced, and provisions unchanged to a rise of 12 cents.

Winnipeg dispatch circulated here said the Canadian Government was working on plans to export 100,000,000 bu of wheat to China.

More activity was shown in the cereal markets than for a long while, and offerings were absorbed readily without prices dipping back much. An expected increase of the United States wheat visible supply total on Monday checked upturns in wheat. Heavy profit-taking sales of corn were made for recent buyers.

Oats sympathized with corn.

Provisions responded to upturns in grains.

Predictions of smaller world shipments tended to strengthen wheat, and so likewise did an official forecast of general fair weather next week over domestic winter crop territory, where moisture dearth has been complained of. Indications of export business in Canada were a further encouragement to buyers, together with word of adverse harvest conditions in Argentina. Rising prices for corn acted as an additional stimulus.

The shrinkage of corn receipts attracted much attention. Primary corn arrivals were but 507,000 bushels against 1,010,000 a year ago. Chicago had only 41 cars, compared with 189 at this time in 1930, and Omaha, St. Louis and Kansas City receipts were also meager. Omaha advices said 40 stations called had been able to furnish only two cars.

WHEAT CROP ESTIMATE FOR 41 COUNTRIES

By the Associated Press.

WASHINGTON, Jan. 3.—The total 1930 wheat crop for 41 countries exclusive of Russia and China was estimated today by the Department of Agriculture at 3,649,656,000 bushels.

This estimate, which included the first official report on the Argentine crop represented an increase of 9 per cent over the comparable 1929 total. These 41 countries a year ago accounted for 90 per cent of the estimated world crop.

The current Argentine crop was placed at 271,404,000 bushels against 162,576,000 bushels a year ago, or an increase of 66 per cent.

While the total world crop for the 41 countries was increased, the 1930 production for the 25 European countries so far reported, excluding Russia a 5.3 per cent below the 1929 total for the same countries. Russian production for 1930 as estimated at 1,157,400,000 bushels against 702,851,000 bushels in 1929.

Australian Minister on Wheat Outlook.

WINNIPEG, Jan. 3.—Parker J. Moloney, Australian Minister of Markets and Transport, expressed the opinion here today that the wheat markets of the world have reached their bottom. "A rising market," he said, "will not be long delayed."

Homeward bound from the London Imperial Conference, Mr. Moloney arrived here last night en route to Vancouver.

VEGETABLE MARKET

ST. LOUIS PRODUCE ROW, Jan. 3.—Following are today's vegetable prices:

OLD POTATOES—Nebraska triumphs, $1.90; Minnesota, $1.55; Colorado mesas, $1.75 to $1.90; russets, $1.90; Idaho russets No. 1, $1.75; No. 2, $1.35 to $1.50.

NEW POTATOES—Texas 50-lb sacks, triumphs, $1.30 to $1.40; Florida bu hampers, $2.25.

SWEET POTATOES — Home-grown bu boxed nancy hall, $1 to $1.15; red nancy mond, 75c to $1; Tennessee bu hampers nancy hall, $1.30 to $1.50.

ANISE PLANTS—Louisiana crates, $2 to $2.25; barrels, $3.

ASPARAGUS—Ohio hothouse, crates $5 to $6.

ARTICHOKES—California, $4 to $5 per box.

AVOCADOS—California jugs, $5 to $7.

BEETS—Home-grown 50c to 60c per lb. box; Texas crates, $2 to $3.

BRUSSELS SPROUTS—California ⅛ drums $7 to $7.50, and 1⅛-pc per lb.

BROCOLI—Texas bu baskets, 75c to $1.25, and crates, $1.50 to $3.

CABBAGE—Old Wisconsin flats, $20 per ton; red cabbage, 1½c per lb; Texas new cabbage, crates, $2.25 to $2.35 and $55 per ton.

CARROTS—Texas crates, $1.75 to $2; California crates, $2.25 to $2.50; Louisiana bu baskets $1 and crates $2; Ohio 50-lb sacks 50c and 100-lb sacks $1. Home-grown 50c per bu box.

CAULIFLOWER — California crates, $2 to $2.50.

CHIVES—Illinois 12-pot boxes $1.

CELERY—California, ½ crates $3.75 to $4; full crates, $6 to $6.50; New York 2-3 crates, $4.25.

COLLARD GREENS—Louisiana bu baskets $1.18.

CUCUMBERS—Florida bu hampers, $2 to $3; Indiana 2-doz. boxes, $6.50.

EGG PLANT—Florida 1½-bu crates, $2 to $2.25; Texas bu baskets, 25c to 50c.

ESCAROL—Florida nampers, $1.50, and romaine, $1.75 to $2.

ENDIVE—Louisiana barrels $3; imported French 30c per lb.

GARLIC—California, 8c per lb.

GREEN PEPPERS—Florida ½-bushel crates $2 to $3; Texas crates $1.50 and hampers 50c.

GUMBO—Cuban bu hampers $1.50 to $2.

GREEN PEAS—Mexican 40-lb. crates, $7.50.

HORSERADISH — Home-grown No. 1, $2.50 to $2.75; No. 2 75c.

LETTUCE—California iceberg crates, $1.75 to $3.25; Arizona crates $2 to $3.25; Ohio 1-lb cartons, 10-lb baskets 50c.

MUSHROOMS—Missouri buttons, select and No. 1 25c to 30c; and No. 2, 15c per 1-lb carton; Ohio 35c, and Kentucky 20c to 30c.

MUSTARD GREENS—Texas bu baskets, 75c and crates, $1.75 to $2.

ONIONS—50-lb. sacks Minnesota red, 50c; Iowa red, 65c; Ohio white, $1 to $1.10; red 65c; Colorado yellow, 75c; 100-lb. sacks Minnesota red, 85c to $1.10; yellow, 75c; Iowa red $1 to $1.10; Ohio yellow, $1.

PARSLEY—Louisiana barrels, $7 to $7.50 Texas bu baskets, $2.25 to $2.50.

PARSNIPS—Home-grown washed, 50c to 75c per bu box.

RADISHES—Texas crates cherry red, $1.75 to $2 and bu baskets tips, $1.75 to $2.

RUTABAGAS — Wisconsin, 75c to $1 per 100 lbs.

SHALLOTS—Louisiana barrels, $7.50 to $8.

SALSIFY—Home-grown, 40c to 75c per dozen bunches.

SAUERKRAUT—City make, in half barrels, $3; barrels, $5; kegs, $1.15, and casks $8.

SPINACH—Texas bu baskets, 90c to $1.

SQUASH—Michigan hubbard squash, 1¼c pound; Florida white, $2.50 to $3 per 1½ bu crate.

STRING BEANS—Florida bushel hampers stringless $8, wax $3.

TOMATOES—Cuban repacked, 6-basket crates, $4 to $5; three-pan cartons, $2 to $2.50; Mexican lugs, $2 to $2.50.

TURNIPS—Home grown washed 50c to 85c per box; Texas crates, $1.75 to $2.25 and 50c per doz. bunches.

HOGS STEADY TO HIGHER AT NATIONAL YARDS

EAST ST. LOUIS, Ill., Jan. 3.—(U. S. Dept. Agriculture).—Cattle, calves, hogs, sheep, lambs, receipts 7,000; market uneven, steady to 15c higher; extreme top $8.45; most 120 to 200 lbs., $8.25-8.40; 200 to 225 lbs., $8-8.25; 250 to 350 lbs., $7.65-7.95; 90 to 120 lbs., $7.75-8.35; sows $6.15-6.35.

Cattle, 200; calves 50; compared with close last week: best steers steady; others 25c to 75c lower; mixed yearlings and heifers 50c or more off; cows 50c lower; cutters and low cutters 25c lower; bulls steady; vealers 75c higher. Tops for week: 1162-lb. steers, $11.65; 1096-lb. yearling steers, $11.40; 676-lb. mixed yearlings, $11.25; heifers $11; cows, $6.50; medium bulls $5.50; vealers $13.75; bulls for week: steers $7.60-11; fat mixed yearlings and heifers $8-10.50; medium flesh heifers $6-7.50; cows $4-5; low cutters $2.50-3; closing veal top $13.75; medium bulls $5.50.

Sheep: 50, compared with week ago; all classes steady. Week's top lambs to city butchers $8.75; closing bulk to all buyers $8@8.25; common throwouts $5.50; fat ewes $3.50 down; tops $3.75.

NEW YORK BANK STOCKS

NEW YORK, Jan. 3.—Over the counter market bank and trust companies, closing bid and asked prices::

SECURITY. BANKS.	Bid.	Asked.
America	57	60
Bk of U S	1¼	2¼
Chase	90½	93½
Chatham & Phenix	73	75
Chelsea	8½	10½
Chemical	47¼	49½
City	93½	95½
Commercial	253	270
First Natl	3725	3925
Manhattan	82	85
Public	51	54

Record of the Week in Finance

By the Associated Press.

NEW YORK, Jan. 3.—Following is a record of last week in finance:

	This Week	Last Week	Year Ago
Brokers' loans	$ 1,926,000	$ 1,920,000	(x)$ 3,424,000
Federal Reserve ratio	73.7 pct.	73.0 pct.	69.6 pct.
Holding U. S. Securities	$ 729,467	$ 641,676	$ 510,587
Gold reserve	$ 2,941,219	$ 2,922,067	$ 2,857,051
Rediscounts	$ 251,393	$ 488,349	$ 632,421
Bank clearings	$ 7,703,477	$ 7,390,619	$10,598,715
(Final three ciphers omitted in above)			
Car loading, week ending, Dec. 20	713,810	744,423	842,775
Crude oil production (bbls)	2,126,750	2,202,200	2,807,700
Stock sales (N. Y. Stk. Ex.)	11,734,405	9,053,288	13,478,510
Bond sales (N. Y. Stk. Ex.)	$54,568,000	$45,882,000	$39,735,500
New financing	$ 7,950,000	$ 9,896,000	$68,511,000
Call money rate	1½-4 pct.	2-2½ pct.	5-6 pct.
Time money rate	2¼-3 pct.	2¼-3 pct.	4¾-5 pct.
Commercial paper	2¾-3 pct.	2¾-3 pct.	5-5¼ pc.t
Electric output, week ending Dec. 27 (K. W. H.)	1,646,346,000	1,765,588,000	1,649,920,000

(x) revised figure.

EARNINGS AND DIVIDENDS

Orders, factory productions and other business items, compiled daily by Standard Statistics Co., Inc., New York.

NEW YORK, Jan. 3.—

Adams-Millis Corporation 1930 sales up 10.5 per cent.

British-American Tobacco share earnings, year ended Sept. 30, $1.24 vs. $1.27.

General Electric receives order for four generators for new development of Safe Harbor water power.

Grief Bros. Cooperage class A share earnings, year ended Oct. 31, $1.53, vs. $4.10.

Lafson & Sessions omits 50 cents quarterly common dividend.

National Bellas Hess December sales off 31.6 per cent; 12 months off 31.6 per cent.

National-Erie omits class A common dividend; paid 50 cents Oct. 1.

Norfolk & Western Railway, 2800 shopmen re-employed after two months' lay-off.

Pullman, Inc.'s subsidiary, Pullman Co., November deficit from transportation operations, after taxes, $46,739, vs. deficit $24,609; 11 months income $4,956,424 vs. income $8,725,635.

FINANCIAL NOTES

NEW YORK, Jan. 3.—New construction undertaken in the metropolitan area of New York in December increased to $62,291,800 over $56,702,200 in November, F. W. Dodge Corporation reports. New constructoin for December of 1929 totaled $106,909,400. The total for the year 1930 was $938,693,300, against $1,241,842,040 in the previous year.

December sales of the National Bellas Hess Co. declined $1,627,804 from the like month of the previous year to $3,524,903.

Chevrolet Motor Co. production for December totaled 64,018 cars and trucks, more than twice the 26,000 units built in December of 1929, and by a wide margin the biggest twelfth month in the company's history, W. S. Knudsen, president and general manager, announced on his arrival for the New York automobile show. December is the second month to register a new high production figure, he said. Employment stood at 32,101 for the week ended Dec. 27, a gain of 347 over the previous week, he added, and during the present month the figure is likely to climb to 40,000, the company's normal operating force.

The Bolivian Government has approved the international agreement to fix tin export quotas for 1931-32 by official decree and has appointed representatives to deal with representatives of other signatory governments, private cable advices from the Tin Producers' Association in London state.

"Electrical World" reported today that electric light and power companies would spend $894,394,716 for new plant and equipment this year, or less than in 1930.

The publication's budget for the industry allocates to fuel-burning stations $202,394,816 against $207,901,458 last year; to hydro stations $105,381,392 against $117,395,384; to transmission $114,986,418 against $137,084,606; to distribution and substations $412,131,669 against $432,570,278; and to miscellaneous items $59,113,102 against $65,938,026.

Expenditures in New England will decrease, it was said, because several large hydro plants were completed there in 1930. In the South, also, several new lines and plants have been installed, permitting temporary reduction in outlay. In the North Central, Western and Eastern districts budget expenditures for 1931 about equal those of 1930, thus indicating normal growth.

Expenditures by sections of the country this year, as estimated by the paper, are: Eastern States, $301,840,195 against $308,586,932 in 1930; Southern States, $171,752,895 against $194,395,948; North Central, $384,789,876 against $818,096,822; Western, $135,624,531 against $139,800,040.

New York Sugar.

NEW YORK, Jan. 3.—Raw sugar was quiet today, with no sales reported, but the undertone was firmer, in sympathy with futures, and holders were asking advances of 1-16c, or 3.24c for spots, duty paid.

Firmer London cables and reports that the conference abroad would be resumed and that the question of financing German's carryover would be discussed seemed to create a better tone in few features, with closing prices showing net gains of 5 to 7 points. Offerings were comparatively light and prices advanced on moderate coverings and some buying by houses with Cuban and European connections. The market opened 1 to 4 points higher, but reacted a point or two after the call under realizing, only to again firm up with final prices at the best of the session. Approximate sales, 11,300 tons. January closed 1.16c; March, 1.22c; May, 1.31c; July, 1.38c; September, 2.46c; December, 1.52c.

Refined was quiet and unchanged at 4.55c for fine granulated.

CASH GRAIN ELSEWHERE

KANSAS CITY, Mo., Jan. 3.—Wheat, 226 cars; unchanged: No. 2 dark hard, 70½c; No. 3 nominally 68@71c; No. 4 hard, 69@70c; No. 3, 68@68½c; No. 2 red nominally 72@73½c; No. 3 nominally 71@72c. Close: May, 73¼c; July, 59½c. Corn 31 cars: ½c lower to 1½c higher; No. 2 white nominally 60@62½c; No. 3 nominally 59@61½c; No. 2 mixed nominally 59@61c; No. 3, 59c. Close: May, 66¼c; July, 67¼c. Oats, 1 car, unchanged to ¼c higher; No. 2 white nominally 33@34c; No. 3 nominally 32@33c. Milo maize nominally 97c@$1.07. Kafir nominally 92@98c. Rye nominally 48@49c. Barley nominally 38@45c.

PEORIA, Ill., Jan. 3.—Corn, 2¼@3c higher; No. 3 yellow 64c; No. 4 yellow, 63c; No. 5 yellow, 61¾c. Oats, ½@1c higher; No. 2 white, 31¼@32c.

CHICAGO, Jan. 3.—Wheat—No. 1 hard, 78¼c; No. 1 Northern spring, 78¼c. Corn—No. 4 mixed, 65@66c; No. 3 yellow, 66¾@67c; No. 2 white (old), 73c; No. 3 white, 71c. Oats—No. 2 white, 33½@34c. Rye, no sales. Barley, 42@64c. Timothy seed, $8.75@9. Cloverseed, $15@22.75.

MINNEAPOLIS, Jan. 3.—Flour unchanged. Shipments 117,225. Bran $15@15.50. Wheat No. 1 Northern 73¼@73¾c; No. 1 red durum 63c; May 76¼c; July, 73¼c. Corn No. 3 yellow 61@62c. Oats No. 3 white 28¾@29¼c. Flax No. 1, $1.53@1.56.

TOLEDO, Jan. 3.—Wheat No. 1 red 83¼@84¼c; No. 2 red 82¼@83¼c. Corn No. 2 yellow 74@75c. Oats No. 2 white 37@38c; Barley No. 2, 67c. Seed unchanged.

KANSAS CITY, Jan. 3.—Hay, 25 cars, unchanged.

PRODUCE EXCHANGE STOCKS

NEW YORK, Jan. 3.—Following is a list of some of the stocks traded in on the New York Produce Exchange, giving sales and high, low and closing quotations (sales 00 omitted):

SECURITY.	Sales	High.	Low.	Close.
Aero Klemm	30	6c	5c	5c
British Can	2	7	7	7
Chem Research	2	3⅛	3	3⅛
Claude Neon	22	6⅝	5½	6⅛
Chase Nat Bank	1150	91⅞	89½	91⅛
Det & C Tun	16	3½	3¼	3½
Div Tr Shrs C	1	6¾	6¼	6¼
Fuel Oil	2	3	3	3
Hamilton Gas	1	3	3	3
Ham Gas vtc	2	3¼	3⅛	3⅛
Ind Brew	1	3¾	3¾	3¾
Intl Rust Iron	1	⅝	⅝	⅝
Jenkins	2	2½	2½	2½
Manhattan	150	82	80½	82
Nat Avia E war	1	⅝	⅝	⅝
Natl Liberty	1	8	8	8
No Am Fin A	1	23½	23½	23½
Nor Am Tr Shrs	2	6	6	6
Pete Con	9	6¾	6¼	6¾
Pub Ut H pr wi	2	29	29	29
Seaboard F & M	2	2½	2½	2½
Southern Sur	1	3¼	3¼	3¼
U S ELPT S F	1	7	7	7

†Odd lot.

FOREIGN EXCHANGE

NEW YORK, Jan. 3.—Foreign exchange quotations were as follows:

ENGLAND—Sterling, demand, $4.85 17-32; cable, $4.85⅝; 60-day bills on banks, $4.83 11-32.

(Quotations in cents. D, demand; C, cables.)

FRANCE—Franc, D 3.92⅝; C 3.92½.
ITALY—Lira, D 5.23¼; C 5.23⅝.
BELGIUM—Belga, D 13.96.
GERMANY—Mark, D 23.79.
HOLLAND—Florin, D 40.24.
NORWAY—Krone, D 26.73.
SWEDEN—Krone, D 26.79¼.
DENMARK—Krone, D 26.72.
SWITZERLAND—Franc, D 19.38.
SPAIN—Peseta, D 10.07.
GREECE—Drachma, D 1.29¼.
POLAND—Zloty, D 11.25.
CZECHO-SLOVAKIA—Krown, D 2.96¼.
JUGO-SLAVIA—Crown, D 1.76⅛.
AUSTRIA—Crown, D 14.07½.
RUMANIA—Leu, D 0.59½.
ARGENTINA—Peso, D 31.62½.
BRAZIL—Milreis, D 9.75.
TOKIO—Yen, D 49.50.
SHANGHAI—Yen, D 34.37½.
MONTREAL—Dollar, D 99.32 13-16.
Mexico City (gold peso) 47.30.

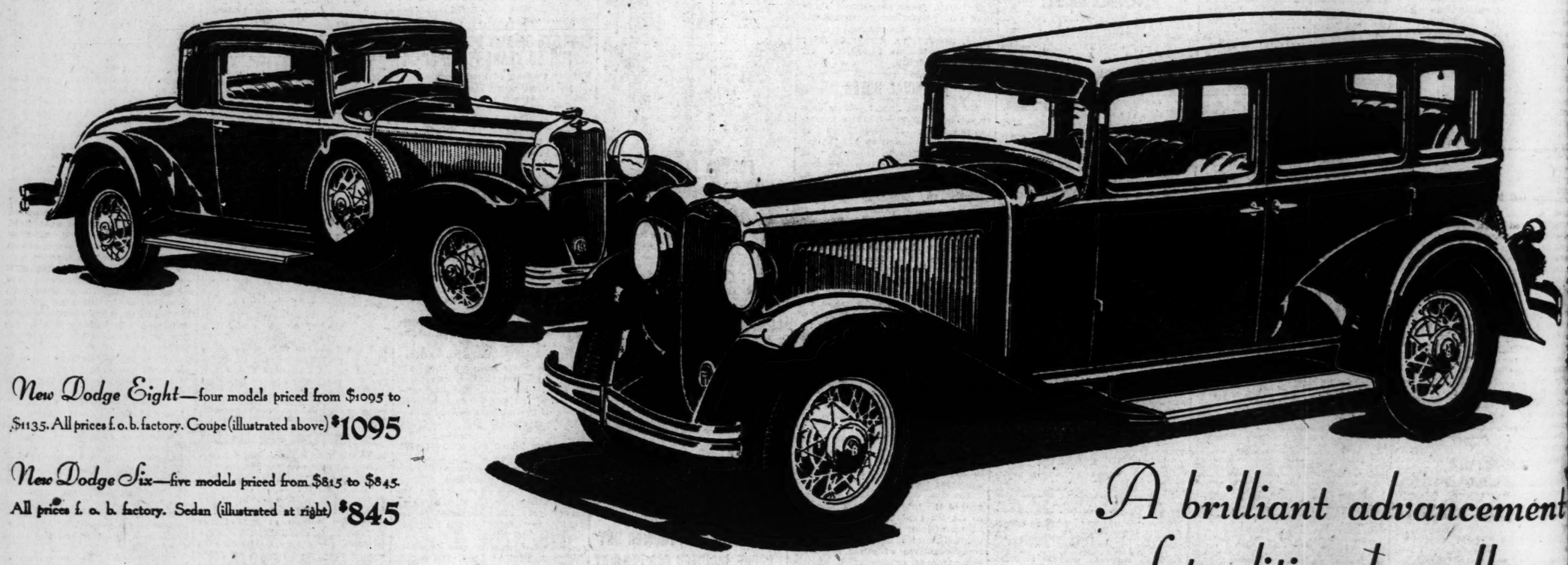
TURPENTINE, FLAX AND LINSEED

Linseed oil in 1 to 4 barrel lots was quoted at 9.4c per pound for raw and 9.8c for boiled.

DULUTH, Jan. 3. — Flax closed

New Beauty

NOW GRACES DODGE DEPENDABILITY



New Dodge Eight—four models priced from $1095 to $1135. All prices f. o. b. factory. Coupe (illustrated above) **$1095**

New Dodge Six—five models priced from $815 to $845. All prices f. o. b. factory. Sedan (illustrated at right) **$845**

A brilliant advancement of traditional excellence

Dodge Brothers present a new Dodge Six and a new Dodge Eight—the most beautiful, comfortable and able cars in Dodge history. ∞ It continues to be Dodge Brothers conviction that the most important thing about a motor car is that it be a *good* motor car—so designed and so built of sound materials that it may last long and operate dependably.

The new Dodge Six and Eight demonstrate that it is possible to incorporate in cars of Dodge quality at Dodge Brothers traditional price-levels a measure of beauty, size and performance far beyond anything that moderate price has previously commanded. ∞ The value represented in such cars will be instantly apparent to every motor car buyer.

NEW BEAUTY—SPARKLING COLOR HARMONIES—EXQUISITE INTERIORS, with Bedford Cord and other fine upholstery fabrics—

INCREASED RIDING COMFORT and remarkable ease of handling—Low-swung grace plus exceptional roominess achieved by longer wheelbase and a new double-drop frame—

WIRE WHEELS STANDARD, five wire wheel equipment at no extra cost—

FINER, FASTER PERFORMANCE from engines of larger size and advanced efficiency—

MONO-PIECE STEEL BODIES that are jointless, squeakless, permanently safe and strong—

INTERNAL HYDRAULIC BRAKES, weatherproof, positive and self-equalizing—

MANY OTHER REFINEMENTS, each contributing to beauty, dependability and value.

© Dodge Brothers Corporation 1931

MILSTRAND MOTOR CO.

3001 Washington—at Garrison **Open Evenings Until 10 O'Clock** **JEfferson 1241**

METROPOLITAN DEALERS

Barker Motor Co., 7486 Manchester Ave., Maplewood
Williams Motor Co., 2809 N. Grand Blvd.
Brock Motor Car Co., 4416-20 Olive Street
Bohn Motor Co., 1937 Madison Ave., Granite City, Ill.
Grimm-Singer Motor Co., 7805 Ivory Ave.
Givens Motor Sales, 15 Darst St., Ferguson, Mo.
West Florissant Motor Sales, 6518 W. Florissant Ave.
Southern Motor Co., 5628 Gravois Ave.

TERRITORIAL DEALERS

FULTON, MO.—Hamilton & Crenshaw
MANCHESTER, MO.—State Highway Garage
TROY, MO.—Turnbull Motor Co.
HERCULANEUM, MO.—Dugan Motor Co.
ST. CHARLES, MO.—Chas. F. Gatzweiler Motors
WELLSVILLE, MO.—Leo. M. Ryan
COLUMBIA, ILL.—Gundlach Motor Co.
WATERLOO, ILL.—Ben Kerber

SEE YOUR NEAREST DEALER

SPO

PART SIX.

ST. LOUIS

Cardinals t

OUR CONTESTS WITH ATHLETICS SCHEDULED FOR FLORIDA TRIP

By J. Roy Stockton.

Thirteen games with major ague clubs are on the Florida ring training schedule of the Carnals, made public today by Secary Clarence Lloyd. The usual breviated spring series will be yed with the Browns at Sportsn's Park, April 11 and 12, so Redbird batters will look at -league pitching in 15 contests fore the race for the pennant rts.

The Florida schedule includes r games with the world champn Athletics, two games with the aves, Phillies, Yankees and Reds d a single game with the Brook- Robins.

According to tentative plans, the rdinal pitchers and catchers will part from St. Louis or their nes, Saturday, Feb. 21, report- at Bradenton Monday, Feb. 22, the first workout of the season. e regulars will report at camp a ek later, with the first exhibin series scheduled with the Athics at Miami, March 7 and 8.

Barnstorm Way North.

Instead of journeying to St. uis direct from Florida, as they last spring, the Cardinals will y exhibition games on the way rth, breaking camp at Braden- April 4 and playing at Jacknville, Fla., Atlanta, Ga.; Birngham, Ala.; Huntsville, Ala., d Memphis. The squad will arve in St. Louis April 10, the Fri- y before the opening of the ring series.

Whereas last year the Cardinals ayed a long series with the chester Redwings, the Internaonal League team is not on the hedule of the National League ampions this spring. The reason r this is the fact that Rochester s shifted its training camp from orida to Greensboro, N. C.

Secretary Lloyd explained that e Cardinals would have preferred remain in Florida until the last inute, as they did last year, but at with Rochester out of Florida, ere would not be any opposition ring the last part of the stay. All the big league clubs break camp out April 1 and the Redbirds deded it would be unwise to remain Bradenton with no teams to rnish competition.

The Cardinals' spring exhibition hedule follows:

March 7 and 8—Athletics at Miami.
March 9—Athletics at Fort Myers.
March 12—Braves at St. Petersrg.
March 15—Phillies at Winter Hav.
March 16—Athletics at Bradenn.
March 17—Brooklyn at Bradenn.
March 18—Yankees at Bradenton
March 21—Yankees at St. Petersrg.
March 22—Reds at Tampa.
March 23—Phillies at Bradenton.
March 29—Indianapolis at Sarsta.
March 30—Braves at Bradenton.
April 1—Indianapolis at Bradenn.
April 5—Jacksonville at Jacksonlle.
April 6—Atlanta at Atlanta.
April 7—Birmingham at Birmingam.
April 8—Huntsville at Huntsville, la.
April 9—Memphis at Memphis.
April 11 and 12 — Browns at portsman's Park.

ONZI BEATS ALLEN IN POCKET BILLIARD PLAY

By the Associated Press.

NEW YORK, Jan. 3.—A high un of 83 enabled Andrew Ponzi of hiladelphia to defeat Bennie Alen of Kansas City, 125 to 53, in 16 nnings in the interstate pocket billards championship tournament oday.

Earlier in the afternoon, Thomas ueston of New York defeated Arur Church of Yonkers, N. Y., 125 o 51. Hueston's high run was 39 nd Church's best was 24. The atch went 10 innings.

In tonight's match, Onofrio Lauri f Brooklyn, defeated Joseph Prosta of Gloversville, N. Y., 125 to 8, in 18 innings.

0-TO-1 SHOT WINS AT FLORIDA TRACK

Special to the Post-Dispatch.

JACKSONVILLE, Fla., Jan. 3.—Manager Evers, five-year-old bay on of Manager Waite-Effable, by Hastings, won the opening race at t. John's Park this afternoon and aid $40 to $1. His time for the ix-furlong sprint was 1:15 4-5.

It was Manager Evers' third vicory in 27 starts. He is owned by . Fronix.

SPORTS SECTION — ST. LOUIS POST-DISPATCH

PART SIX. ST. LOUIS, SUNDAY MORNING, JANUARY 4, 1931. PAGES 1—4F

ST. LOUIS U. FIVE DEFEATS ARKANSAS TEAM, 24 TO 18

Cardinals to Play 13 Spring Games With Big League Clubs

FOUR CONTESTS WITH ATHLETICS SCHEDULED FOR FLORIDA TRIP

By J. Roy Stockton.

Thirteen games with major league clubs are on the Florida spring training schedule of the Cardinals, made public today by Secretary Clarence Lloyd. The usual abbreviated spring series will be played with the Browns at Sportsman's Park, April 11 and 12, so the Redbird batters will look at big-league pitching in 15 contests before the race for the pennant starts.

The Florida schedule includes four games with the world champion Athletics, two games with the Braves, Phillies, Yankees and Reds and a single game with the Brooklyn Robins.

According to tentative plans, the Cardinal pitchers and catchers will depart from St. Louis or their homes, Saturday, Feb. 21, reporting at Bradenton Monday, Feb. 23, for the first workout of the season. The regulars will report at camp a week later, with the first exhibition series scheduled with the Athletics at Miami, March 7 and 8.

Barnstorm Way North.

Instead of journeying to St. Louis direct from Florida, as they did last spring, the Cardinals will play exhibition games on the way North, breaking camp at Bradenton April 4 and playing at Jacksonville, Fla., Atlanta, Ga.; Birmingham, Ala.; Huntsville, Ala., and Memphis. The squad will arrive in St. Louis April 10, the Friday before the opening of the spring series.

Whereas last year the Cardinals played a long series with the Rochester Redwings, the International League team is not on the schedule of the National League champions this spring. The reason for this is the fact that Rochester has shifted its training camp from Florida to Greensboro, N. C.

Secretary Lloyd explained that the Cardinals would have preferred to remain in Florida until the last minute, as they did last year, but that with Rochester out of Florida, there would not be any opposition during the last part of the stay. All of the big league clubs break camp about April 1 and the Redbirds decided it would be unwise to remain at Bradenton with no teams to furnish competition.

The Cardinals' spring exhibition schedule follows:

March 7 and 8—Athletics at Miami.
March 9—Athletics at Fort Myers.
March 12—Braves at St. Petersburg.
March 15—Phillies at Winter Haven.
March 16—Athletics at Bradenton.
March 17—Brooklyn at Bradenton.
March 18—Yankees at Bradenton
March 21—Yankees at St. Petersburg.
March 22—Reds at Tampa.
March 23—Phillies at Bradenton.
March 29—Indianapolis at Sarasota.
March 30—Braves at Bradenton.
April 1—Indianapolis at Bradenton.
April 5—Jacksonville at Jacksonville.
April 6—Atlanta at Atlanta.
April 7—Birmingham at Birmingham.
April 8—Huntsville at Huntsville, Ala.
April 9—Memphis at Memphis.
April 11 and 12 — Browns at Sportsman's Park.

PONZI BEATS ALLEN IN POCKET BILLIARD PLAY

By the Associated Press.

NEW YORK, Jan. 3.—A high run of 83 enabled Andrew Ponzi of Philadelphia to defeat Bennie Allen of Kansas City, 125 to 53, in 16 innings in the interstate pocket billiards championship tournament today.

Earlier in the afternoon, Thomas Hueston of New York defeated Arthur Church of Yonkers, N. Y., 125 to 31. Hueston's high run was 39 and Church's best was 24. The match went 10 innings.

In tonight's match, Onofrio Lauri of Brooklyn, defeated Joseph Prosia of Gloversville, N. Y., 125 to 91, in 18 innings.

40-TO-1 SHOT WINS AT FLORIDA TRACK

Special to the Post-Dispatch.

JACKSONVILLE, Fla., Jan. 3.—Manager Evers, five-year-old bay son of Manager Waite-Effable, by Hastings, won the opening race at St. John's Park this afternoon and paid $40 to $1. His time for the one-furlong sprint was 1:15 4-5.

It was Manager Evers' third victory in 27 starts. He is owned by J. Proula.

Wray's Column

About Jim Bottomley

SUNNY JIM BOTTOMLEY'S baseball future has been batted around worse than a tennis ball in a Davis Cup final, since the close of the world series. Just to clarify the situation, it is pertinent to set forth the views of Branch Rickey, vice president of the Cardinals, as he talked about the affair of Sunny Jim yesterday. This, in substance, is what Rickey set forth:

"To begin with, Bottomley is not for sale and has not been. I mean by this that the ordinary bidding for this player would not concern us. All players are for sale if the price is abnormal. But in terms of normal quotations it can truthfully be said that Bottomley is not for sale.

"It is true that we negotiated with the Cubs, but not for cash. We wanted cash and players for so valuable an asset as Bottomley. But we failed to agree for one reason. The Cubs set too low a valuation on Bottomley. The Cardinal club offered a higher price for Cuyler individually and a higher price for English individually than the Cubs offered for Bottomley. Naturally, we could not do business.

* * *

Still Cards' First Baseman

"A GREAT injustice has been done to Bottomley by ill-timed gossip about his future position with the Cardinals. As I say, Bottomley is not for sale. He will go to training camp as the Cardinals' first base regular, and if he continues to play his fine quality of major league baseball, he will be at first base when the season opens. He is not going to training camp merely as a standby in case Collins does not make good. Bottomley will be our first baseman, unless Collins shows us that he is a most unusual ballplayer. It is Collins who must make the grade in order to get a look-in, not Bottomley.

"It's unfair to this great player to convey the impression that he is just a stop-gap, when as a matter of fact he is expected to be our main reliance at first base."

* * *

New York Takes Notice.

THE other night in New York, Jimmy Londos and Holuban, a fat athlete from Europe, with four wrinkles in his overstuffed neck, drew more then 19,000 paid admissions into Madison Square Garden. A few nights later a heavyweight fight program attracted about one-third that number of customers.

Since then New York writers have laid out the fight game with pennies on its eyelids and started chattering about the new king of indoor sports—wrestling.

Most of them very frankly do

Continued on Page 3, Column 6.

Elizabeth Bolla Wins Third Time in Row at New Orleans Tracks

By the Associated Press.

NEW ORLEANS, Jan. 3.—Elizabeth Bolla, one of the most consistent thoroughbreds of the winter season, scored her third consecutive triumph today in carrying the Colgate Stable silks to victory in the $3000 Pontchartrain Handicap at the Fair Grounds here.

Although the five-year-old mare has faced the barrier seven times since the season opened, she has yet to finish out of the money.

Today she met the class of the sprinters at the track and won like a champion, covering the six furlongs in 1:12 3-5.

Under the guidance of Jockey A. Richard, Elizabeth Bolla kept close to the pace for the greater part of the journey, but finished strong to defeat D. Bentham's Martis by half a length, with Mrs. D. L. Keiffer's Ben Marshall III. The winner paid $9.40 in the mutuels and won $2590 for her owner.

Richard made it two winners in a row when he got home in front with Jack Haskel in the sixth race.

He also had a third with Lillian T. in the final event.

The longest price of the day was $16.20, paid on Aviator, winner in the second race.

THREE TEAMS TIE FOR GOLF LEAD AT SANTA MONICA

By the Associated Press.

SANTA MONICA, Cal., Jan. 3.—Three teams tied for first place in the first day's play in Santa Monica's $1500 amateur-pro two-day 18-hole golf tournament today with best ball cards of 66, five under par.

The three fortunate twosomes able to hammer the new ball consistently despite a heavy wind were:

Fay Coleman, Los Angeles amateur, and Harold Long, Denver pro, with 31-35; Leo Diegel, pro, and Thurston Bowman, amateur, both Agua Caliente, 34-32, and V. E. Bialock, Culver City amateur, with Jack Forrester, Hackensack, N. J., pro, with 34-32. (Long formerly lived in St. Louis).

One stroke behind come Roland McKenzie, Washington, D. C., amateur, and Walter Hagen, Detroit; Chuck Harlow, Long Beach, Cal., amateur, and Mortie Dutra, Long Beach, pro, and Chuck Berdrow, amateur, and Dan Williams, pro, Culver City.

The remaining field of approximately 70 will tee off tomorrow.

Among the low-scoring pairs were Jim Fogerty, Kirkwood (Mo.) pro, and Norris Shicks, Santa Monica, who had 73, made up of 37 and 36.

Other Missourians figured as follows: George Clark, Kansas City, pro, and Lester Coleman, Culver City, amateur, 37-32—69; Hayden Newton, pro, of Springfield, and H. Dale, amateur, of New Zealand, 39-36—75.

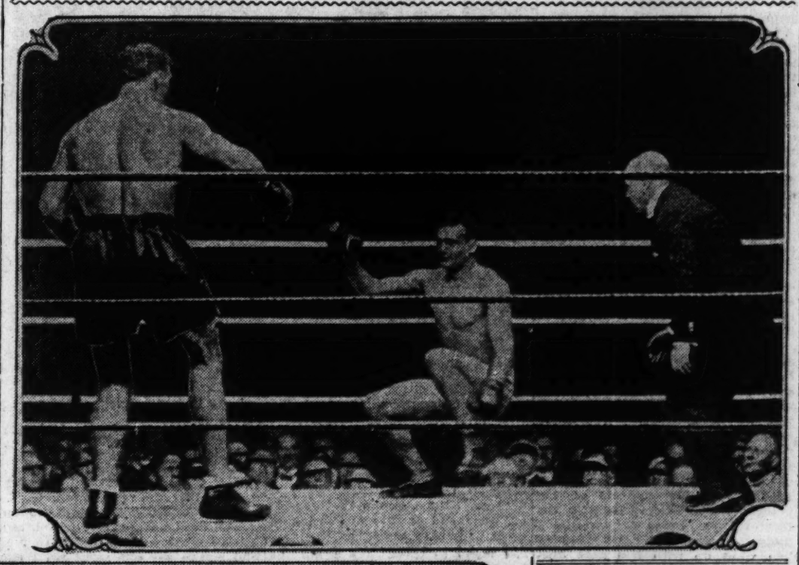
YALE NOSES OUT PENN IN AN OVERTIME GAME

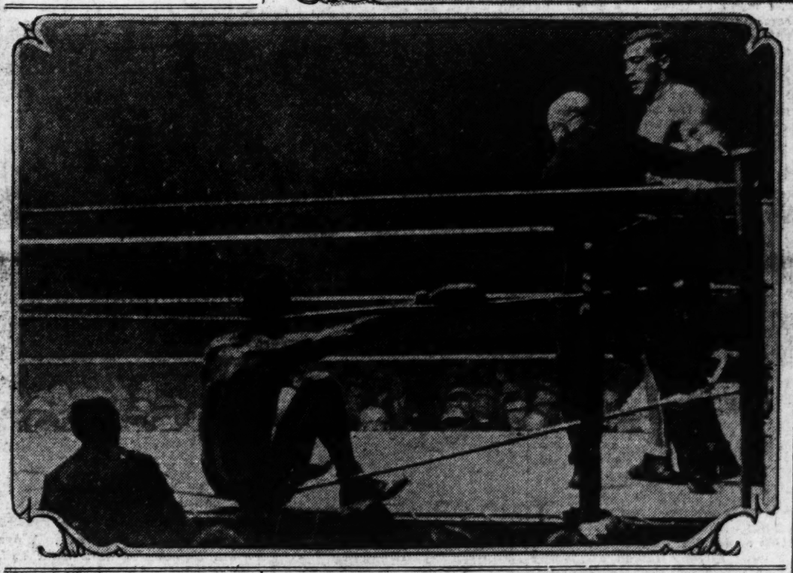
By the Associated Press.

PHILADELPHIA, Jan. 3.—Yale nosed out Pennsylvania, 26 to 25, in an overtime basketball game here tonight, marking the opening of the Eastern Collegiate League season. The Bulldogs led the half, 14 to 10, but Penn tied the score near the finish of the regulation game, which ended 24 to 24. A field goal by Horwitz in the extra period was the winning shot.

The "Ambling Alp" Hurdles Another Obstacle

PRIMO CARNERA, the world's heaviest title hope, is shown knocking down Reggie Meens in round one (top) of their London fight and out (below) in the second round. Carnera is sought as an opponent for Young Stribling at Miami, next February.





GRANDONI STARS ON ATTACK FOR BILLIKENS

By Dent McSkimming.

Playing its second game against tough opposition in the space of three days, the St. Louis University basketball team last night scored its fourth victory of the season in turning back the Arkansas University five, 24 to 18.

Although the Billikens led at half time, 16-8, and were always in front, the visitors were never outclassed and when they put on a storm late in the second half it loked for a moment as though they might come out on top. After being as far as 10 points behind, the Razorbacks came to life suddenly and pulled up to 21-18. There Leo Grandoni, Billiken center, rose to the occasion and slipped through for a field basket which broke the back of the visitors' rally.

In fact, Grandoni was at all times the fellow who stabilized the Billiken attack and threw the Arkansas defense askew. He rarely missed a reasonable shot. He gathered three field goals and two free throws for eigth points. At center he outjumped Holt and Kendall to give St. Louis a very important advantage on the tip-off.

The Billikens showed improvement over their game with Brigham Young University, last Wednesday, especially in the matter of shooting. St. Louis scored only five field goals in the first half and three in the second, but they really didn't have much opportunity to score more. Arkansas' guards couldn't fathom the Billikens' "center feed" style of attack in the first half and Frank Kennedy and Grandoni, whirled around them for three neat field goals. But in the second half they showed a better appreciation of the play and practically stopped it.

There was nothing especially spectacular about the game. Arkansas did not seem nearly so clever a team as Brigham Young. The Razorbacks missed enough shots from the foul line to win the game.

Only about 1000 persons gathered at the St. Louis U. gymnasium to watch the game.

The box score:

ST. LOUIS U. (24).

	F.G.	F.T.	Pts.	F.
J. Kennedy, R. F.	1	1	3	3
Gorman, R. F.	0	0	0	2
F. Kennedy, L. F.	1	3	5	1
Cullen, L. F.	0	0	0	0
Grandoni, C.	3	2	8	3
Willits, C.	0	1	1	3
Roberts, R. G.	2	1	5	0
Padberg, R. G.	0	0	0	1
Hunt, L. G.	1	0	2	0
Shea, L. G.	0	0	0	1
Totals	8	8	24	11

ARKANSAS (18).

	F.G.	F.T.	Pts.	F.
Pickes, R. F.	3	2	8	3
Gibson, L. F.	1	0	2	0
Creighton, L. F.	0	0	0	2
Holt, C.	1	0	2	3
Kendall, C.	0	0	0	3
Sexton, R. G.	1	2	4	3
Murphy, L. G.	0	2	2	3
Totals	6	6	18	17

Summary: Score at end of half—St. Louis 16, Arkansas 8. Officials—Fenenga and Lorber.

Flyers Lose to Buffalo, 1-0

By the Associated Press.

ST. PAUL, Minn., Jan. 3.—Buffalo scored a 1 to 0 victory over the St. Louis Flyers in a fast and well played American Hockey League game here tonight. It was St. Louis' eleventh straight defeat.

After a slow first period, both teams came back fighting hard in the second stanza and a rush by Oatman and Bouchard counted the only goal of the game. Oatman took the puck through the entire St. Louis defense and passed to Bouchard, who scored.

The lineup:

BUFFALO.	POS.	ST. LOUIS.
Stark	G.	Rheaume
Constant	D.	Clark
Oatman	D.	Cameron
Rennie	C.	Goyer
Boyd	W.	O'Neil
St. John	W.	Hill

Scores: Buffalo — Donnelly, Thorstenson, Bouchard, Morrison, Mills, Dent; St. Louis—Jackson, Acaster, Bolleau, Kendall, Powley, Coutelas.

Referee—Elmer Grosser, Duluth.

First period—Scoring none; penalties Constant, Clark, Morrison, Donnelly (minors).

Second period — Scoring (Oatman), 14:40; penalties, Donnelly, Cameron, Hill, Mills, Bolleau (minors).

Third period—Scoring, none; penalties, Kendall (minor).

Shots:

Stark	7	8	7	—22
Rheaume	9	8	9	—26

HOCKEY SCORES

AMERICAN LEAGUE.
Buffalo 1, St. Louis 0 (at St. Paul).

NATIONAL LEAGUE.
Montreal 3, Boston 0.
Toronto 2, Canadiens 1.
New Haven 3, Boston Tigers 1.

INTERNATIONAL LEAGUE.
Pittsburg 4, Detroit 3 (overtime).
Cleveland 2, London 1.
Buffalo 2, Windsor 1.

CANADIAN-AMERICAN LEAGUE.
Providence 5, Springfield 4.

COLLEGE.
Princeton 5, Amherst 1.
Yale 3, Toronto 3.

CLEVELAND PRO, WITH 144, LEADS MIAMI OPEN

Rattlesnake An Added Hazard for Johnny Farrell

By the Associated Press.

MIAMI, Fla., Jan. 3.

JOHNNY FARRELL, former National champion, encountered an added hazard in a tiny rattle snake on the fairway as he approached the fourteenth hole in the Miami open golf tournament. The snake halted progress as it hissed at the gallery from a point in front of Farrell's ball. Striking, it barely missed the former open champion's trouser leg. A spectator killed it with Farrell's niblick and displayed its two rattlers to the crowd. Farrell finished with a 73 to give him 147 total for 36 holes.

MIAMI, Fla., Jan. 3.—Eddie William of Cleveland one-putted on nine of 18 greens and streaked into the clubhouse at Miami Springs golf course today with a sizzling score of 74-70—144 for a two-stroke lead at the halfway point in the 72-hole Miami open golf tournament.

The Cleveland professional's 36-34—70 was one under par, the first such accomplishment since the tourney opened Friday.

Two strokes behind him was Joe Turnesa, Elmsford, N. Y., professional, who followed his 73 of yesterday with another 73 for 146.

Johnny Farrell, Mamaroneck, N. Y., evaded a rattlesnake hazard on the fourteenth fairway to tie with Henri Ciuci, Stratford, Conn., at 147 for third place.

The professionals saw John Brown, Portland, Me., amateur, hang up a hole in one as a part of his day's accomplishment. The ace was made on the 225-yard seventh.

Play will be over 36 holes tomorrow to conclude the tournament, with 67 qualified entrants participating.

A purse of approximately $2000 will be split among the professional leaders.

36-Hole Scores.

Ralph Kingsford, Parco, S. D.. 75-78—153
Frank Dering, Chicago ..... 80-73—153
Joe Lally, Louisville ..... 78-77—155
Wilson Crain, Akron, O. ..... 78-78—156
Robert Barnett, Washington ..... 74-78—152
Maurie White, Hammond, Ind. ..... 78-74—152
Ed Schultz, Detroit ..... 77-76—153
*Dene Casey, Chicago ..... 79-74—153
Robert T. Gray, Pearl Beach, Mich. ..... 73-76—149
Eddie Kirk, Orrane, Mich. ..... 74-74—148
Henry Rees, Cleveland ..... 81-75—156
(Jess Kuhn, Gary, Ind., 81-75—156, Frank Aubut, Cincinnati, 77-80—157, Laurie Ayton, Chicago, 74-76—150, Kenneth L. Marin, Bloomfield Hills, Mich., 78-80—157.)
Eddie Hannaan, Cleveland, 77-75—152.
Charles Fairman, Kokomo, Ind., 78-76—154.
Jack Hutchinson, Chicago, 74-76—150.
Willie Dow, Parco, N. D., 76-75—149.
Art Andrews, Davenport, Ia., 78-74—152.
Bill Thompson, Canton, O., 76-76—152.
Jack Collins, Dayton, O., 76-78—154.
M. Noonan, Chicago, 74-79—153.
Eddie Williams, Cleveland, 74-70—144.
Bob Randall, Elyria, O., 77-75—152.
John Watson, South Bend, Ind., 78-71—149.
J. P. Lawson, Chicago, 80-79—159.
Jack Thompson, Youngstown, O., 80-79—159.
Walter Johnstone, Butler, Pa., 78-79—157.
W. C. Gordon, Waterloo, Ia., 74-75—149.
Jimmy Crumb, Toledo, O., 10, 75-79—154.
*Amateur.

Lew Raymond May Hold Boxing Show in February; Tippett Gets Jan. 16 Date

By W. J. McGoogan.

After an expensive New Year party, costly to the promoters at least, the boxing game will take a rest of at least two weeks and perhaps longer here. The next show on the program was announced yesterday by Jack Tippett, matchmaker for the Walter Hetzfeld Post, who was awarded the date of Jan. 16 by Seneca Taylor, Boxing Commissioner.

Tippett said he was dickering for the Coliseum and if he could get it had an option on the services of Eddie Shea, Eddie Anderson or Marty Fields, all under the management of Joe Glaser of Chicago.

Lew Raymond, matchmaker for the Jackson Johnson Post, who promoted the show at The Arena Friday night is still trying to figure out why the fine card he arranged failed to draw big money; but while he is counting the loss, running into important money, he declares that he will hold another show, also likely at The Arena probably the first week in February.

Raymond Undecided.

Raymond hasn't decided what matches to go after as he doesn't know what boxers will be available but he certainly learned a couple of lessons Friday which will be reflected in the next card. One being that 54 rounds consume too much time, to say nothing of the promotor's money and another is that great names don't attract here, apparently, unless the match means something.

But several of the boxers made such good impressions Friday that there will be a real reason to bring them back later. Jackie Brady, welterweight, looked good enough in his bout with Joey Medill to justify the belief that he would provide King Tut some excellent competition. As Tut promised to meet the winner of the Brady-Medill bout at the time he was forced to withdraw from the card in favor of Medill due to a badly cut eye, it is likely that he would be easy to obtain.

Then Sammy Offerman seems to be the answer to the promoters' prayer for a good local boxer. Sammy has had four fights here this winter and has won them all, looking better each time. He climaxed his quartet of triumphs with a defeat of Lou Terry, one of the victories Friday night which proved exceedingly popular with the crowd.

Pleasing Style.

Offerman's stalking, sharp shooting style is good to watch and if matched carefully, Sammy should win a number of matches. He has one fault which he would better correct and that is a tendency to hit low blows, not intentionally, but he may be the cause of having a bout stopped through a foul some night, an occurrence which is bad for the game as well as for the offending fighter.

Eddie Ran, Polish welterweight, has made himself a real favorite here. He has fought two bouts, winning one and losing one. He looked good on both occasions, the first time when he trouced Jackie Purvis and the next time when he lost to Tommy Grogan and Grogan also won himself popularity here with his fine exhibition of skill against Ran. St. Louis fans would welcome the chance to see more of both these men.

Davey Abad seems to have lost none of his appeal to the patrons and Bushy Graham, whose style is almost identical with Abad's, in defeating Davey proved that he would be as popular or more popular than the Panamanian.

$3,000,000 Drop In Football Gate, Survey Shows

By the Associated Press.

NEW YORK, Jan. 3.

WITH a few notable exceptions, colleges throughout the country, large and small, will practice strict "economy programs" for 1931, the Associated Press survey of conditions disclosed today.

Replies from more than 150 representative institutions so far have indicated a falling-off averaging approximately 15 per cent in football gate receipts.

In round figures, for the colleges and universities involved, this is estimated to represent a decline of more than $3,000,000 at the "gate" for 1930.

BOB SHAWKEY SIGNS TO COACH JERSEY CITY TEAM IN 1931 SEASON

JERSEY CITY, N. J., Jan. 3.—Bob Shawkey, a famous figure in baseball last season as manager of the New York Yankees, today signed as coach for the Jersey City club in the International League. The Jerseys, who recently changed hands, finished last in 1930.

Shawkey, one of the game's best pitchers in his heyday, was unable to obtain a job at the major league baseball meetings here last month. After one year as pilot of the Yankees, he was succeeded by Joe McCarthy, former manager of the Chicago Cubs.

JOHN McBEATH, NOTED U. S. SCULLER, DIES

BOSTON, Jan. 3.—John McBeath, who shared the national pair sculling championship in 1877, died at his home in Dorchester today.

For three years he won the singles sculling championship of the Schuylkill Navy and was paired with Frank Henderson to win the national championship in Detroit. They set a record for the old one and one-half mile distance which stood until the course was shortened in 1900.

World Records Fall at Track Meet—But It Is Discovered Measurements Were Wrong

By the Associated Press.

NEW YORK, Jan. 3.—World records were falling faster than English heavyweights in the American sprint series at the Columbus Council, K. of C. games here tonight until it was discovered a slight error of some 15 yards had been made in measuring the course.

Ira Singer, former New York school boy star, first stepped what was listed as the 60-meter race in 6 1-5 seconds, a full second faster than Bob McAllister's world mark and then stepped 80 meters in eight seconds, a full second ahead of that record.

The officials went into a huddle and discovered that the starting line, which was to have been moved back to compare with the finish line, so that the runners would not have to continue on through a brick wall, had not been moved back at all and that the runners were doing a distance that could only be estimated as around 60 and 80 yards.

The "60-meter" distance was measured and found to be just 58 yards, leaving Singer with an unquestioned world's record—it was undoubtedly the first time anyone had ever run that exact distance, either by accident or design.

There was no question about the measurements, for the Columbus "500," which was won by Eddie Blake of the Boston A. A.; in a fine closing sprint on the straightaway to the finish line. The time was 1:01 2-5, three seconds behind the record, but good for the track, which was not raised at the turns, and caused the runners to go skidding around the corners.

Singer again led the sprinters to the tape in the 100 meters, which was announced as at 100 yards, or thereabouts. He did it in 10 seconds flat with William Bruder, Newark A. C., second.

The three straight wins gave Singer the series with no arguments and Bruder's three second places won him second place.

Gene Venzke of the Swedish-American A. C. got up in the last stride to beat Fred Veit of the New York A. C., former New York University star, to the tape in the Mayor Walker half mile, and Joe McCluskey, Fordham runner, outfooted Leo Lermond, Boston A. A. star, to win the special two mile invitation run.

Basketball Scores

LOCAL.

St. Louis U. 24, Arkansas U. 18.
Warrenton 32, Maplewood 21.
St. Charles 46, Carlyle (Ill.) 24.
Centralia 30, Belleville 15.

ELSEWHERE.

Minnesota 25, Carleton 24.
Loyola (Chicago) 23, North Dakota State 9.
Chicago 44, Ohio Wesleyan 27.
Northwestern 20, Notre Dame 17.
Kansas U 36, Colorado U. 28.
Kansas Aggies 37, Colorado College 32.
Carnegie Tech 28, Western Reserve 22.
Brigham Young 41, Cincinnati 27.
Wittenberg 37, Alabama 21.
Yale 26, Pennsylvania 25.
Depauw 32, Ohio U. 26.
Duquesne 41, St. Mary's (Mich.) 17.
Wooster 33, Findlay 15.
Temple 34, Georgia Tech. 30.

NEW CHAMPIONS IN ALL DIVISIONS A 1931 PUGILISTIC POSSIBILITY

TITLE-HOLDERS LACK CLASS TO DEFEND CROWNS WITH SUCCESS

By John E. Wray.
Sports Editor of the Post-Dispatch.

Lack of standout men in championship positions seems to indicate that the year 1931 will produce almost as many title changes as occurred last year when all except two divisions saw new gladiators crowned.

The weight divisions most likely to have new kings are the heavyweight, middleweight, welterweight, junior welterweight, lightweight and the flyweight.

Maxie Rosenbloom, light-heavyweight king, may retain his crown because there is no upcoming candidate on the horizon today able to solve the slapstick methods of the roughhouse Hebrew. Mickey Walker, judged the best all around fighter of the year by a committee of fight experts, is the most formidable foe of Maxie; but Mickey's mighty blows would not be likely to find their mark in a limited round go with Rosenbloom. Maxie is about as easy to hit solidly as a will o' the wisp.

Benny Bass may retain his junior lightweight title, unless Kid Chocolate takes a notion to rest up and then desert the featherweight ranks for the junior lightweight. Chocolate would be stronger and better in this class, and he might outpoint Bass, if they met anywhere except in Philadelphia.

Al Brown, the bantamweight king, is another who may keep his N. B. A. title because of lack of sterling opponents.

Bad Outlook for Schmeling.

As for the other classes, it seems too bad for the titleholder of today. In the heavyweight division Max Schmeling seems certain to go down before one of several contenders. Max, for one thing, has not had enough fighting. He showed that in his struggle with Jack Sharkey. His layoff for another year will not help him.

In addition, Schmeling has some competition of a serious nature to face. He must fight at least twice, we take it—once in June and again in September.

The first bout we may reasonably assume will be with either Sharkey or Stribling. At this writing we would have to pick Schmeling to lose to either opponent.

It is probable that for the September event he will have to face the winner of a Stribling-Carnera fight if he survives the first battle. Again the chances appear unfavorable to Maxie.

There are other heavyweights in the offing but only an accident can bring them into the picture. The comparative novice Max Baer is one and Ernie Schaaf is another.

In the middleweight division one assumes that Mickey Walker will resign the title, as he may not be able to make the weight. If he does not retire from this class it is fairly certain that he will remain the title-holder at the end of the year. The crop of middleweights is ordinary.

Mickey Plays for Big Stakes.

Mickey is playing a peculiar game. While retaining the middleweight crown, he is trying to skip the lightheavyweight division and jump in among the heavies with a bid for the title. To this end he has been fighting big boys—and beating them. He trimmed Johnny Risko for one.

He wants a fight with Schmeling and such a battle might not be the huge joke it at first sight appears. Mickey always is ready to fight a buzzsaw and don't get the idea that the saw has a sure thing.

Schmeling is not clever enough to avoid Walker's powerful pistons and might conceivably be badly hurt before his weight advantage of 20 pounds could help him.

The welterweight class, next in line to Walker's kingdom, has Tommy Freeman as its head; but Tommy has only to take on any one of three opponents in a 15-round fight to lose his crown. Young Corbett, Young Jack Thompson and Jackie Fields all should be able to defeat Freeman. The next champion, therefore, seems likely to be the lucky one of the trio named—he who gets first chance! Young Corbett will, in all probability, eventually turn up on top of the heap.

Berg After Two Titles.

Jackie Berg is junior welter title holder at this time but if he has a title at the close of the year it probably will be the lightweight crown. If he boxes Jimmy McLarnin at the junior welter limit, McLarnin should win. Berg can't give away the weight and beat McLarnin. Then there's Billy Petrolle and King Tut in this class. They must be considered.

Berg's proper place is in the lightweight class, however, and there he will probably turn up as the opponent of Tony Canzoneri, the unexpected champion of this division. Berg might have had this title today, but for his refusal to accept the terms offered for such a contest.

The featherweight a busy little class and Bat Battalino is confronted by too many possibilities to feel assured of retaining his crown. If he fights for his championship twice this year he will probably have to face Eddie Shea for one, and Fidel La Barba for the other.

The two midget classes merit little consideration. The bantams and flyweights have no Terry McGovern and no Jimmy Wilde.

THE FIGHT GAME: *Enter Big Money*

The Boxer's Idea Today Is to "Knock Out the Dough" and Training Camps Have Lost Color.

By Daniel (Dumb Dan) Morgan.
Former Manager of Jack Britton, Battling Levinsky and Knockout Brown and Internationally Known Fight Authority.

BIG money has knocked all the fun out of boxing. All the romance, the drama, the humor—in fact, all the color has been driven from the game by the great destroyer of emotion, Heavy Dough!

The fight, the glory of winning, the feeling that you can lick any man in the world don't mean a blamed thing to the young man in the boxing game today.

Take a look around in your gymnasium where you find hundreds of fighters training every day. What do you see? A lot of pasty-faced goofs with a hunted and a hunting look on their faces, going through a lot of motions that don't mean a thing.

Do you think these guys are thinking what they're doing? Not by a helluva sight they're not. They've got their mind's eye on the dough—how much money they can squeeze out of this racket. They remind me of hoboes peering into the gutter hoping to find a coin.

Or maybe it'd sound better if I said they're like a lot of prospectors hunting for gold mines. You see, they've been found, these gold mines in the fighting game, and just like a lot of ginks who never in their lives handled anything nearer a pick than a fork, will join the mad rush when gold is discovered in some new spot. Most of the so-called fighters of the present era have crowded into the fight racket. Some of 'em find a nugget or two, and a very few of 'em wind up with less gold dust than you'd need to fill a tooth, but the great majority of 'em wind up with nothing but the dust, and it ain't gold, just dirty, powdered resin.

But that doesn't mean there's not a lot of dough in boxing. It's real big business.

The heavy dough is distributed among comparatively few fighters, compared to the thousands who are striving for a piece of it.

And in boxing today the object is money. Hence the old glamor and color all have left the ring and the training camps. Everything is business. There's no fun in the game any more.

Jack Dempsey Made Big Gates.

JACK DEMPSEY marked the turning point in boxing. He was the first big money shot among the boxers, and his was the last of the old-time boxing camps. And as he gradually went higher and higher in a financial way—I mean as he fought for bigger and bigger purses, so his training camp took on a more conservative atmosphere, until at the finish even Dempsey's camp was in the nature of being sort of a morgue.

Tunney went Jack one better by inaugurating the high-falutin' country-club idea in training camps. All this swell stuff is reserved only for the champions. But more and more the training camp has followed the general trend of the game, until now it too is on a strictly commercial basis. You go there and you pay your admission money to see the fighter go through his workout. Even the poor palookas and hamand-beaners who train in the various gyms scattered throughout the city are put on exhibition by the proprietors of these gyms, and it costs the ordinary spectator anywhere from a quarter to half a buck to go in and watch the animals at work.

In the old days training was a lark. Out at Jimmy de Forest's place in Allenhurst, N. J., and even later at Long Branch, visitors always were welcome, the same as they were at Woodlawn Inn, Capt. Bond's, New Dorp and other places. But woe betide the unwary visitor who fell into the clutches of the sparring partners, the camp followers and the regulars, including sport writers and others who had business of a sort at the camp. For these tenderfeet were made the butts of practical jokes that kept not only the training fighter in good humor but supplied fun for everybody, even the victim of the joke in the long run.

But even in those days everything didn't run smoothly in camp unless there was a head to it.

A few years ago I had a bunch of fighters training at Stratford, Conn., and among them were Battling Levinsky, then light-heavyweight champ, and Al McCoy, current middleweight titleholder.

Two Hebrew champs. I kept 'em pretty busy, but I had to keep hustling for matches, so I couldn't afford to spend much time in the camp. Well, one day I'm in my office in New York, when I get a telephone call from one of the trainers, telling me to hustle up to the camp.

"They's hell to pay," sez he. "McCoy and Levinsky are sore on each other and they wanna fight. And without no GATE!"

So I grab a rattler and up I go. First one I meet is McCoy. He's waiting for me at the station.

"Dan," sez he, "I'm gonna crucify that big lit. I'm gonna lick him in a street fight, and it's gonna be with bare knuckles."

I look at him, thinkin' he's punch drunk or overstrained or something. But no, he just wants to battle.

It's the same way when I meet Levinsky, for before I can say anything he pipes up:

"Dan, I must punch that sawed-off bonehead dizzy, and I'm gonna do it with bare knuckles."

I begin to think it's a kid or something, but I find there's really bad blood between 'em, and I'm in a fine pickle. An Irish manager trying to stop two Hebrew champs from fighting it out for nothing! So I say a silent prayer to St. Patrick to give the boys some sense, and I try to reason with 'em, but they insist on gettin' into one another's wool.

Now, I got several money matches for the two of 'em pending, and I also got a swell tip on a well-bred oat-chewer. So I tell 'em to sit down and listen to me, and not to say one word till I get through talking to 'em.

Well, sir, I got going and five hours later the two of 'em are sleeping soundly. The next day they agree to call off their fight rather than listen to me again.



Cedar Crest Country Club, where Tunney tuned up.

Former Director of Fighters Says Tunney Originated "Country Club" Style of Training Camps.

HOWEVER, that was an exception. Usually, in the old days, everybody got along pretty well in the training camp, and there was plenty of fun. The boys used to work the old night snipe-hunting and badger trapping stunt on the innocents, and it was this that attached the saying, "left-holding the bag," to the fight game.

Jack Dempsey used to be the great guy around a camp. When he was training for his fight with Carpentier, he had fellows like Jack White, who later became one of the greatest comedians along Broadway, with him as his guests, and they used to keep things humming.

Yes, sir, in those days the boys played hard and they fought hard. Now they don't play at all and they fight the same way.

They're willing enough to go in and swap punches with anyone their weight, because they realize it's all a gamble, and if they make a hit with the crowd, they're pretty sure to be in demand by the matchmakers, and this will mean money for them. And with any kind of decent breaks they're liable to get up among the big dough guys.

I dunno. The fighters nowadays are all old men before they start, even. They lose their youth early. In fact, they don't seem ever to have had any. They're smarter, maybe; shrewder, I mean, and wiser, than the fighters of old. They're cagey, most of 'em, and when they get their license to fight, they're nearly always 21, no matter what the date on their true birth certificate might me.

Maybe it's because they're so well governed. Fighters today have to begin matching wits with older men right off the bat. But the main idea is money, money, money! The old gold is throwing a yaller tinge over the fight racket, and by cripes, the fighters themselves seem to be tinged that way, too!

(Copyright, 1931, by the Press and Pulitzer Publishing Con. (New York World and Post-Dispatch.)

THE ART OF SOCCER FOOTBALL No. 11

Secret of Power and Accuracy Lies In Swing of the Foot, Wilson Writes

Ideal Shot Is One That Does Not Go Up in Air, but Rising Ball Is Most Difficult to Save.

By Andy Wilson.
Of Scotland and Chelsea.
No. 11.

I have promised to go into some detail with regard to shooting, and this seems the best time to do it. I have already talked about the center forward position, and, because shooting most concerns the player in this role, I hope the two lessons will be taken together.

I have outlined the general idea—toe down and heel up. That, of course, is the first rule to master. The ideal shot is the one that does not go up in the air; but the rising shot is most difficult to save. To make the ball rise, yet prevent it from going over the cross bar, is, of course, no easy matter. The whole secret, however, lies in the swing of the foot.

The ball, I am presuming, is not "dead." You are running on to it. You have to aim, you have to get power, and you have to keep the ball low. First of all we will take power. With a ball that is not dead you cannot take your foot far back. In fact, in swinging you almost stab at the ball.

But, in stabbing, do not be content to stop your foot immediately it has connected with the ball. If you do, it is certain that, before your foot touches the ball, it will be stopping and you will lose power. Keep your foot going after it has hit the ball.

How to Get Power.

Now here is where the swing of the foot counts. Try two shots at goal with a moving ball. Take your first shot, and follow through with your foot, at the same time keeping the knee taut. In other words, you are shooting with the power of your whole leg. The ball will go up in the air. I care not how you keep your toe down and your heel up—if you can do it with a taut knee—the ball will travel upwards.

Now keep the knee loose and let the leg from the knee downwards do all the work. Hit the ball with the toe down, the heel up, the knee loose and, when you have finished the shot, your foot should be a foot from the ground, and your lower leg almost at right angles with your thigh.

This is what has happened. Your foot has traveled upwards, but your knee has acted as brake, and kept the upward travel in control. At the very most, the ball will no lift above head high.

So we come to aim. No man can look two ways at once, nor can a man shoot accurately if he does not first look to where he is shooting. But, as I have so often said, you must look at the ball when you are kicking. This much you can be certain about. The goal will not move, but the ball will. So most attention must be given to the ball.

You see the ball coming. Now is the time to decide where you will shoot. I cannot tell you how to place your shot. I can only tell you that, in the second before you receive the ball and shoot, you must decide where to try and place the ball. Then you must concentrate upon the ball.

Secret of Placing.

The secret of good shooting, so far as placing is concerned, lies in the foot once again. If you hit the ball accurately with the instep, and follow through correctly, the toe of your boot will point to the exact place where the ball has gone. If your boot were loose, and came off, it would follow the flight of the ball.

I am trying to tell you that you must aim with your foot. If your eye and foot have perfect accord, and, of course, they must be for good shooting, your foot will travel towards the spot your eye has selected, and your foot will connect with the ball at that second when it is traveling fastest. In other words, when you are pressing into your foot all the shooting power of your leg, it stands to reason that your foot must travel a short distance before it reaches top power.

Never shoot with your toe end. You cannot get power, and you will most likely lift the ball up into the air. I am certain that you cannot shoot with your toe, and get any power, if the knee is loose, whilst, if the knee is taut, the ball must go up.

Toe-enders often come when shooting with a dead ball. When I am shooting with a dead ball, say a penalty kick, I use the outside of my foot, and again I take care to keep my heel up.

The next shot is the volley. This, of course, is easily the most difficult to control. I do not blame a man who sends a volley over the goal or wide. You never have much time, and it is really difficult to get that fleeting glimpse of the objective, which is so essential. If you take your eye off the ball, you are almost certain slightly to misjudge it, and, therefore, allow your shot. Whereas keeping your eye on the ball means guesswork in placing your shot.

Don't Follow Through.

The great danger is lunging at the ball. Invariably you have to kick at the ball as it drops to your foot, and the very action of bringing your foot up to the ball makes it difficult to control. The best way of making this shot, if you have time, is to stab very distinctly at the ball without any follow through. You almost let the ball drop to your foot, and just give it enough power to change its direction. At the most do not let your foot travel above three inches. In addition, as you hit the ball, so you draw your foot back.

It sounds very difficult I know—it is difficult—and the best way to practice this shot is to take a ball out and throw it high against a wall and keep on shooting on the volley as it drops.

A better shot, of course, is the half volley. This is little more than a stab, except that you do not draw your foot back. You do follow through slightly. Your foot connects with the ball exactly the moment when it touches the ground. In fact, your toe and the ball touch the ground together. Again you keep the heel up. Do not, in any circumstances, spoon the ball up. If you hit the ball too soon or too late, before it reaches the ground or just when it bounces, you are sure to send the ball flying over the bar. Perfect timing is the secret of this shot.

My picture this week shows the body and leg position of George Camsell, the Middlesbrough and England center forward, after a shot. Note the loose knee of his left leg and the position of the foot, which clearly demonstrates how he has followed. The foot does not show the down pointed toe; that is only to be seen at the



The "follow through" of a soccer kicker, as exemplified by George Camsell, noted English center forward.

In Aiming, Give Most of Attention to Ball; It's the Thing That Moves, but the Goal Will Not Change Position.

actual impact; as he follows through, of course, the toe rises. In fact, he has slightly aided power of shooting by so raising his toe.

(All rights reserved.)

MILLERS TO USE NEW PLAYERS IN HELLRUNG GAME

Two new players, one from Canada and another from Chicago will be given trials by the Ben Millers when that club meets the Hellrungs in the second game of the St. Louis Soccer League double-header at Sportsman's Park this afternoon. There is nothing very explicit in the way of history available on either of the new men. George Miller, owner of the Miller club, admits that he doesn't know whether either is any good. "Maybe I'll find a star player if I give some of these fellows a crance," explained Miller.

Kickoff in the first game is scheduled for 1:45 p. m.

The probable lineups:

FIRST GAME.

TABLERS.	POS.	COCA COLAS
LaBarge	Gen.	Dellermann
Hand	L. B.	McGirl
Dorley	R. B.	Gockel
Suter	L. H. B.	Chartrand
Schwepe	C. H. B.	Gallagher
Benelat	R. H. B.	Egan
Breagle	O. L.	McCarthy
Moore	I. L.	J. Hennessy
Flavin	C.	Phelan
Combs	I. R.	Worden
McHenry	O. R.	Grennan

Referee, Jimmy Quinn. Linesmen, Leo Zarschel and Al Petersen. Starting time for first match, 1:45 o'clock.

SECOND GAME

HELLRUNGS.	POS.	BEN MILLERS
Stohlman	Goal	Hamm
Nolan	L. B.	Fink
Hebberzer	R. B.	Erbe
O'Hara	L. H. B.	Diaz
Lehman	C. H. B.	Hill
Corbett	R. H. B.	Tracy
Hansen	O. L.	Mulroy
Ahrens	I. L.	Coughlin
Rudge	C.	Castel
Hart	I. R.	Nash
Pastor	O. R.	Kickham

Referee, Oscar Mossman. Linesmen, Al Petersen and Leo Zarschel.

Warrenton Beats Maplewood, 38-21

Special to the Post-Dispatch.

WARRENTON, Mo., Jan. 3.—Maplewood High School lost to Warrenton High, 38 to 21, here tonight in a game that became a rout at the second half. Florence Petersmeyer, Warrenton center, followed by Fred Petersmeyer, guard, settled the issue with three field goals at the start of the second half.

The score at half time was 27 to 11 for Warrenton.

The box score:

WARRENTON (38).

Name—Position.	Field Goal	Foul Goal	Goal.	F.	Pts.
Vogt, R. F.	7	5	3		19
Hendershoft, L. F.	0	2	1		2
F. Petersmeyer, C.	2	0	4		4
J. Petersmeyer, R. G.	5	3	4		13
Martin, L. G.	0	0	1		0
Chiles, R. G.	0	0	1		0
Walsher, L. G.	0	0	0		0
Totals	14	10	14		38

MAPLEWOOD (21).

Name—Position.	Field Goal	Foul Goal	Goal.	F.	Pts.
Tice, R. F.	2	3	1		7
Keer, L. F.	2	3	2		7
Brossard, C.	2	1	2		5
Rhyne, R. G.	1	0	3		2
Miller, L. G.	0	0	4		0
Bittner, R. G.	0	0	3		0
Sheldon, C.	0	0	3		0
Totals	7	7	18		21

Summary—Score at end of half—Warrenton 17, Maplewood 11. Referee—Newsom.

CATHERINE WINTHROP WINNER OF NATIONAL JUNIOR TENNIS TITLE

By the Associated Press.

BROOKLINE, Mass., Jan. 3.—Catherine Winthrop of Hamilton defeated Hilda Boehm of Malden, 6—3, 6—3, to win the national junior women's indoor singles tennis championship today. This year was the first in five that the championship has gone outside the Palfrey family of Brookline. Sarah Palfrey won the championship three out of the past four years.

Hilda Boehm gained some measure of redress for her defeat in the singles by pairing with her sister, Helen Boehm to win the doubles championship. They defeated Mary Cutter of Winchester, and Helen Fulton of Chicago, 6—4, 8—6.

STEELE WORKS OUT FOR DUSEK BOUT

Training workouts with Lloyd Burdick and Joe Sanderson on the mat at the National Gymnasium featured yesterday's conditioning activities of Roy Steele of Seattle, in preparation for his wrestling bout with Rudy Dusek of Omaha, Neb., Thursday night at the Coliseum.

Milo Steinborn will meet Kola Kwariani, Russian, in a one-fall finish tussle billed as the semi-windup of Thursday night's program. In a 30-inute prelim of last Tuesday night's card Steinborn and Kwariani wrestled to a draw.

George Tragos, local Greek heavyweight, meets John Katan of Vancouver, B. C., and Lloyd Burdick, former Illinois University athlete, matches grips with Andrew Zahranoff, a 235-pound Russian, in other prelim bouts, limited to 30 minutes.

ST. CHARLES SWAMPS CARLYLE FIVE, 40-24

St. Charles High School overwhelmed Carlyle (Ill.) High in their basketball game at St. Charles last night, 40 to 24, leading throughout the play.

After being held to three points in the first quarter, St. Charles ran its total to 17 at half time and was always far ahead thereafter.

Towers, right forward for St. Charles, made eight field goals and a free throw for 17 points, and Bacon, the other St. Charles forward, had 12 points. Hauskins, Carlyle center, with 10 points, led Coach Purnell's team, which last year won the Central Illinois district tournament.

Sport Salad



By L. Davis

Speaking of Parties.

Mr. Coolidge says our people are not "third-party minded." They are party minded all right, but their attitude is, the more the merrier

And the guy who can't make at least three parties on New Year's eve isn't much of a partisan

Of course there are parties and parties To one you belong and the other you go on

But whether they be Republican, Democratic or wild parties they all are apt to give you a headache

Besides a headache, the two former sometimes give you a pain in the neck

Ralph Greenleaf won his pocket billiard match with the "Masked Marvel." Indicating that the M. M. is no longer an unknown quantity.

He's in Again.

Among other impedimenta found on Art Shires when searched in a Hollywood police station was a pair of brass knucks.

BRASS knucks, when guys you want to hit,
Are mightier than the padded mitt;
And so when found on "Whataman"
They promptly threw him in the can.

"Gets $12,000 for Buying Uncle Plug of Tobacco."

When out of bread cast a plug of tobacco on the water.

Between runs on the banks and runs in the Christmas silk stockings, everybody is getting a run for their money.

"Cubs Sign Hartnett as $20,000 Catcher."

In baseball's land of milk and honey,
"Gabby" talks and so does money.

"College Bodies to Talk Football."

Although the pigskin's on the table,
To talk about it still they're able.

What Do You Mean, Leading?

"Stribling Rated as Leading Heavy."

THOUGH Strib may be the leading heavy
Of whom, or which, there's quite a bevy,
Some say his caution is exceeding
And that he does but little leading.

Jack Dempsey expects to clean up $100,000 as guest referee in 30 fights. Indicating that the "guest referee" will get his whether he guessed right or not.

Of course, Jack used to get that much for one fight, but while a referee might get bawled out occasionally, he is never knocked out. And, as Tim Hurst once said, "The pay is good and you can't beat them hours."

Which recalls a little exchange of repartee between Johnny and the teacher, who was bawling him out because he couldn't count higher than 10.

"What do you expect to be when you grow up?" asked the teacher.

"A referee," said Johnny.

Knute Rockne's doctor has ordered him to cut out the public speaking. Indicating that in the future Knute will confine his remarks to the squad.

Which will be tough on the public, as Knute was almost as good an after-dinner wind-jammer as he is a coach.

SCHULTE TO BOX AT SOUTH BROADWAY ON AMATEUR CARD JAN. 15

Les Schulte, National A. A. U. junior heavyweight titleholder; Johnny Miles, light-heavyweight champion of the Mississippi Valley A. A., and Farrell Moore, the Mississippi Valley welterweight titleholder, are among several local fistic stars Matchmaker Willie Miller has lined up as candidates for special bouts on an amateur boxing program to be held at the South Broadway A. C. on Thursday night, Jan. 15.

Schulte and Miles have advised Miller they are prepared to take on any local or out-of-town challengers while Moore is seeking a return match with Joe Huff of the E-K Athletic Club, in the hope of avenging the defeat Huff handed him in one of the star bouts of the last South Broadway card.

The preliminary card for the South Broadway meet is open to registered amateur boxers of every weight division.

MUNY SOCCER GAMES TODAY

FAIRGROUND PARK NO. 2.
St. Matthews vs. Anderson; Hy-Mots vs. Rassells.—L. Robins.

FAIRGROUND PARK NO. 3.
Beals vs. Pals; M. Lampes vs. Thomas Stars. Referee—William Brady.

FAIRGROUND PARK NO. 4.
Millers vs. Maroons; Walnut Park vs. Andys. Referee—G. Miller.

FAIRGROUND PARK NO. 5.
Carry A. C. vs. Kingdom House; Trumbulls draw a bye. Referee—D. Barnard.

SHERMAN PARK.
St. Edwards vs. Christian Bros. Alumni; Cook A. C. vs. St. Louis Hurling Club. Referee—C. de Witt.

CARONDELET PARK NO. 1.
Schonberg vs. Spanish Sport Club; German Sport Club draws a bye. Referee—H. Donovan.

CARONDELET PARK NO. 2.
Hummingbird A. C. vs. Ideal; Gehlen vs. Eugene A. C. Referee—C. Brady.

FOREST PARK.
Pyramids vs. Dolans; Universals vs. St. A. Club. Referee—J. Gonzales.

CONCORDIA PARK—JUNIORS.
St. Matthews, N. N. S. vs. Moffatts Mich; C. B. C. High vs. Beal, Petty Cash Co. Referee—J. Cradock.

WASHINGTON TO PLAY MISSOURI FIVE TOMORROW

By James M. Gould.

After an absence from the court of 16 days, the Washington University basketball team will resume its schedule tomorrow night, meeting the Missouri U. Tigers at the Washington Field House.

Neither the Bears nor the Tigers have impressed in early nonconference games. The Bears have played three games and lost them all. They opened with the Kansas Aggies and were defeated, 35 to 17. Then, on a short trip, they engaged Indiana and Purdue and fell before both Big Ten teams. They played Indiana a great fight but were nosed out, 17 to 15. The following night, though, they were far off form and were overwhelmed by Purdue, 46 to 24. Thus, the Bears have scored a total of 63 points against 93 for their opponents.

Missouri has had just as rough going. The Tigers opened with Central College five and dropped a single-point decision, 25-24, in an exhibition with Kansas University at Kansas City, the Tigers were swamped, 40-26 after leaping to the Big Ten Conference they were on the very short end a 37-9 game with Wisconsin. The point totals for the three games are Missouri 59, opponents 101.

Tomorrow night's game, therefore, will bring a first victory of the basketball season to the winner.

Washington's starting five against Missouri probably will be Saussele and Wise as forwards, Maysack or Hohn at center and Whitehouse and Stiedeman at guards. Wise, Higgins and Lawirth are probable replacements.

The Bears will take to the road again next Thursday. On Friday at Omaha, they will start the Missouri Valley season playing Creighton. They will continue it the following night playing Drake at Des Moines, ending their trip with a meeting, Jan. 12, with Grinnell at Grinnell.

Washington's next home game after tomorrow night, will be held with the St. Louis University Billikens, Saturday, Jan. 17.

The Bears and Creighton last year tied for the Valley championship.

SIX PLAYERS ADDED TO WICHITA FALLS CLUB

By the Associated Press.

WICHITA FALLS, Tex., Jan. 3.—Acquisition of six new players was announced today by President William E. Huff of the Wichita Falls club of the Texas League.

Five of the newcomers are pitchers and the sixth is an outfielder. They are Forest Pressnell, Mike Cooney, Z. F. Terhune, Wade Hebert and James Powell, pitchers, and Herbert Kelly, outfielder. Five of the moundsmen except Hebert are righthanders and Kelly bats and throws from the right side.

All the players were purchased from the Topeka club of the Western League, according to the announcement, and will report to the Spudders for spring training early in March.

Cooney and Pressnell were mainstays of the Topeka staff during the 1930 season, the former winning 16 and losing 13 and the latter winning 9 and losing 7. Terhune and Hebert spent the season with the Springfield club of the Western Association, having been transferred to Topeka after the close of the season. Terhune won 13 and lost 7 and Hebert won 15 and lost 15 in the Class C league. Kelly batted .320 in 147 games for Topeka.

Skaters Have Set 16 Records In Last 24 Race

With the third postponement of the St. Louis Silver Skates Carnival, St. Louis speed skaters will compete in three-quarter mile races, in each class at the Winter Garden this week. Eight races are booked. The juvenile and junior boys will race at 5 o'clock Monday and the Class A and B girls at 10:30. Wednesday at 10:30 o'clock the intermediate boys will take the ice following the Class A, B and C senior events.

In the last 24 indoor races the skaters have chalked up 16 new records.

Next Sunday is the date of the Silver Skates meet.

The point standings:

Class A senior, Otto Brandt, Winter Garden, 60; Jim Jamieson, Winter Garden, 50; Melvin Dubinsky, Con-Ferros, 40; Adolph Furman, Campbells, 30; Leo Ottsen, Winter Garden, 10.

Class B senior, Ed Weidler, Sunset Park, 70; Jim Steckman, Sunset Park, 60; Tom Giacochio, Sunset Park, 50.

Class C senior, Bob Schanzle, 80; Bob Bergmann and Harrill Doyle, 30; Paul Pentz, 20; Jim Mahoney, 10; Casper Bruns, 10.

Intermediate, John Brett, Winter Garden, 90; Bob McDonald, Winter Garden, 40; Dick Mills, 20; Harry Dernbach, Winter Garden, 10.

Junior, James Mackey, Winter Garden, 80; Jerry Cohen, Winter Garden, 50; Norman Connell, Con-Ferros, 30; Paul Gerber, 20.

Juvenile, Lucius Moore, Winter Garden, 90; Charles Cushgro, 45; Bob Plake, Con-Ferros, 30; Fred Lewis, 10.

Class A Girls, Charleen Power, Winter Garden, 60; Beatrice Slater, Campbells, 40; Elsie Lockwood, Sunset Park, 20.

Class C Girls, Ann Graff, Winter Garden, 60; Helen Wallace, 20; Winnie Teak, 10; Helen Brossard, 10.

Won One Rich Stake.

The largest stakes credited to the late Snapper Garrison are $48,500 won when the jockey brought Boundless home in front in 1930 the World Fair Derby at Chicago.

HOWEE, SON

NDRESITO IS EASY VICTOR IN QUEENS PURSE, OTHER FEATURE

By the Associated Press.

HAVANA, Jan. 3.—Seven clever 3-year-olds were introduced to racing at Oriental Park today, with Mrs. Ed Springer providing the winner in Howee, a son of Chilhowee.

Getting the jump on his rivals, the youngster sped over the two furlongs in :25 1-5 seconds to outgame Gambay from Paradise Stock Farm, and H. Neustetter's Infi Shot. Jumping was made the favorite but finished back among the also rans, while Howee paid 4 to 1 in the odds.

Andresito, foaled on the Island of Cuba, ridden by M. Perdoma, owned by Dr. Alberto Inclain's Dimito Stable and trained by C. Rodriguez, provided an all-Cuban victory in the $1000 Queens Garden Purse, a six furlong claiming affair. Andresito easily defeated four other speedy sprinters, covering the three quarters on a heavy track in 1:15 2-5. Second went to A. J. Odell's Woody Long, with Watch Me, from the Forest Cove Stable, third.

Racing Results

At Fairgrounds.

Weather clear; track fast.

FIRST RACE—Six furlongs:

Johnny (J. McCoy)	4.80	2.90	2.30
Judge (W. Day)		4.40	3.10
Time, 1:13 4-5.			

Camp Parole, Fly Guy, Morris, Adams Money, Aunt Deby Zinn ran.

SECOND RACE—One and one-sixteenth miles:

Mate (D. Meade)	16.20	6.10	4.40
Cent (J. Judy)		5.60	3.90
Smith (J. Smith)			3.70

Time, 1:48 4-5. Smiling Princess, Tom Curtain Call, Belle of Winchester, Judy, Royal Cause, Bright Flash, Participate, Ayanella also ran.

THIRD RACE—Six furlongs.

Asian Play (C. Landolt)	5.00	3.30	2.70
Alaita (K. Russell)		2.90	2.60
Light Comet (C. Cegan)			3.60

Time, 1:12 4-5. Belfry, Brains, Mince and Purple Lady also ran.

FOURTH RACE—One mile:

Maureen (W. Cannon)	3.20	2.30	2.10
Slide Right (B. Hamilton)		3.10	2.50
Mickey Grant (L. Whitesel)			2.90

Time, 1:40. Little Gyp, Chiclero and Jones also ran.

FIFTH RACE—Six furlongs:

Elizabeth Bolla (A. Richard)	9.40	4.70	3.30
Curtis (J. M. Jones)		12.90	8.30
Ben Marshall (A. Terral)			3.40

Time, 1:12 3-5. Patricia Marion, Royal Rain, Shine, Scone, aBlimp, Pegr's Pride, Hot Time, aTheo Rochester, Supreme Sweet also ran.

aField, aColgate Stable entry.

SIXTH RACE—One and one-sixteenth miles:

Jack Haskell (A. Richard)	8.40	6.20	4.30
Little Prince (K. Russell)		6.40	5.00
Brave Cash (D. Meade)			4.20

Time, 1:47 3-5. Morgenfelt, Elizabeth Sullivan, Cockrill, Garnish lasso ran.

SEVENTH RACE—One and one-eighth miles:

Clarendeen (J. Marcum)	13.20	8.80	2.80
Anguish (W. Day)		5.30	3.10
Allan T. (A. Richard)			2.70

Time, 1:53 4-5. Torch, Ultimate eVia, Lady Lady, Classy and Balzar also ran.

SCRATCHES.

First race—Donny Johnny, Firing Nancy, Jaron, Kentucky Bill, Polyrith, Second Little Minister, Forbis Meridianese, Third King John T. D., Firing Ambassador, Fourth—Strong Heart, Fifth—Hibert Shore, Donny Johnny, Seventh—High Santa Sophia, La Coed, George Shore, Big Sandy, Peter, Frichiful. Dona, Eighth—Declared off.

At Havana.

Weather clear; track slow.

FIRST RACE—Six furlongs:

Queens (Louman)	6-1	5-2	6-5
Red Bank (Watson)		5-1	5-2
Lady Current (Mitchell)			2-1

Time, 1:13 2-5. Hussman, King at Arms, Uriah Mack, Drifter, As Fair, Sly High, Lady-Fashion, Calsona also ran.

SECOND RACE—Six furlongs:

Jen Chen (Studley)	7-1	3-1	7-5
Ole Oak (V. Smith)		8-5	4-5
Bobbinator (R. Rinne)			out

Time—1:20 2-5. Skinaway, Chantry, North Breeze, Voraan, Carin, Forefather also ran.

THIRD RACE—Two furlongs:

Howee (Curran)	4-1	7-5	1-2
Tombay (Laidley)		3-1	1-2
Evil Shot (Fisher)			2-5

Time, :25 1-5. Drastic A. Camping, Parcard, Sweep aGeneral Ormont also ran.

aCampbell entry.

FOURTH RACE—Six furlongs:

Forest (Dalzell)	5-1	2-1	1-1
Sandala (E. Neal)		2-1	4-5
Green Hill (Watson)			out

Time, 1:19 2-5. Magic Flute, Damocles, Dolitely, Rush In, Needless, Mr. Moon, Inheritance, Flying Zeno and Cuneronde also ran.

FIFTH RACE—Six furlongs:

Lady Long (Beabo)	5-2	4-5	out
Watch On (E. Neal)		4-1	out

Time, 1:18 3-5. Fleeting Fire and Old Jefferson also ran.

SIXTH RACE—One and one-sixteenth miles:

Little Scout (Riley)	2-1	4-5	2-5
Le Reve (E. Neal)		6-5	1-2
Gamma (Dalzell)			3-1

Time, 1:54 1-5. General Clinton, Minister, Yorkie, Prince, Chairman, Polly I Wonder, Cut Rush also ran.

SEVENTH RACE—One and one-sixteenth miles.

Flame Apple (G. Seabo)	10-1	4-1	6-5
Ben Hur (G. Fowler)		3-1	6-5
Time, 1:57 1-5. Mirage, Cherokee Maid, Night Doll also ran.			

aEnthusiastic, Wildolive entry.

First race—Enthusiastic, Wildolive, Chase Patrick, Jeannine, Brad Aerin, Pink

HOWEE, SON OF CHILHOWEE, WINS 2-YEAR-OLD RACE AT HAVANA

ANDRESITO IS EASY VICTOR IN QUEENS PURSE, OTHER FEATURE

By the Associated Press.

HAVANA, Jan. 3.—Seven clever 2-year-olds were introduced to racing at Oriental Park today, with Mrs. Ed Springer providing the winner in Howee, a son of Chilhowee.

Getting the jump on his rivals, the youngster sped over the two furlongs in :25 1-5 seconds to outrun Gambay from Paradise Stock Farm, and H. Neustetter's Infi Shot, romping was made the favorite but finished back among the also rans, while Howee paid 4 to 1 in the mutuels.

Andresito, foaled on the Island of Cuba, ridden by M. Perdoma, owned by Dr. Alberto Inclan's Caimito Stable and trained by C. Rodriguez, provided an all-Cuban victory in the $1000 Queens Garden purse, a six furlong claiming affair. Andresito easily defeated four other speedy sprinters, covering the three quarters on a heavy track in 1:18 3-5. Second went to A. J. Bedell's Woody Long, with Watch On, from the Forest Cove Stable, third.

Racing Results

At Fairgrounds.

Weather clear; track fast.

FIRST RACE—Six furlongs:

Judge (K. Russell)	4.80	2.90	2.30
Sir Johnny (J. McCoy)	4.40	3.10	
The Judge (W. Day)			3.90

Time, 1:13 4-5. Camp Parole, Fly Guy, Bill Morris, Adams Money, Aunt Deby Zinn also ran.

SECOND RACE—One and one-sixteenth miles:

Aviator (D. Meade)	16.20	6.10	4.40
One Cent (J. Judy)		5.00	3.90
Boom (F. C. Smith)			3.70

Time, 1:48 4-5. Smiling Princess, Tom-Tom, Curtain Call, Belle of Winchester Jr., Miss Royal Cause, Bright Flash, Participate and Angella also ran.

THIRD RACE—Six furlongs.

Spanish Play (C. Landolfi)	5.00	3.30	2.70
Malasta (K. Russell)		2.90	2.60
Bright Comet (C. Coran)			3.60

Time, 1:12 4-5. Belfry, Brains, Mince Pie, Purple Lady also ran.

FOURTH RACE—One mile:

Omareen (W. Cannon)	3.20	2.30	2.10
Wade Right (B. Hardesty)		3.10	2.50
Sidney Grant (L. Whitacre)			2.90

Time, 1:40. Little Gyp, Chiclero and Tipico also ran.

FIFTH RACE—Six furlongs:

Elizabeth Bolla (A. Richard)	9.40	4.70	3.30
Martin (J. M. Jones)		12.90	8.30
Ben Marshall (A. Terrat)			3.40

Time, 1:12 3-5. Patricia Marion, Royal Son, *Sun or Shine, Scone, Billmp, Pegr's Pride, Hot Time, *Theo Rochester, Supreme Sweet also ran.

*Field, Collegiate Stable entry.

SIXTH RACE—One and one-sixteenth miles:

Dick Haskell (A. Richard)	8.40	6.20	4.30
Polite Prince (K. Russell)		6.40	5.00
Easy Cash (D. Meade)			4.20

Time, 1:47 2-5. Mornuff, Elizabeth Sullivan, Cockrill, Garnish lass ran.

SEVENTH RACE—One and one-eighth miles:

Herndeen (J. Marcum)	13.20	8.80	2.80
Hannah (W. Day)		5.30	3.70
Allan T. (A. Richard)			2.70

Time, 1:53 4-5. Torch, Ultimate Ovie, Lady Lady, Classy and Balzar also ran.

SCRATCHES.

First race—Donny Johnny, Flying Nance, Jason, Kentucky Bill, Polylith, Second Little Minister, Forbis, Meridianese, Grand King, John T. D., Flying Ambassador, Fourth—Strong Heart, Fifth—High Score, Donny Johnny, Seventh—High Strom, Santa Sophia, La Coed, George Webre, Big Sandy, Peter, Frightful, Dominia, Eighth—Declared off.

At Havana.

Weather clear; track slow.

FIRST RACE—Six furlongs:

Mascota (Lauman)	6-1	5-2	6-5
Red Back (Watson)		3-1	5-2
Swift Current (Mattioli)			5-1

Time, 1:13 2-5. Huesman, King at Arms, Black Mack, Drifter, As Fair, Sly High, Mike McFadden, Calzona also ran.

SECOND PLACE—Six furlongs:

Chen (Studley)	7-1	3-1	7-5
Mike Cox (C. Smith)		8-5	4-5
Schmaloorg (E. Ringe)			2-1

Time, 1:20 2-5. Skipaway, Chantry, North Breeze, Voyage, Carin, Forefather also ran.

THIRD RACE—Two furlongs:

Rouse (Curran)	4-1	7-5	1-2
Sandhar (Laidley)		3-1	6-5
Light Shot (Fisher)			2-5

Time, 25 1-5. Drastic A. Camping, Mercandi Sweep, aGeneral Ormont also ran. a—E. B. Campbell entry.

FOURTH RACE—Six furlongs:

Grace (Dalzell)	5-1	2-1	1-1
Mariah (E. Neal)		2-1	4-5
Baron Bill (Watson)			out

Time, 1:19 2-5. Magic Flute, Damocles, Whitley, Hugh H., Heedless, Mr. Moon, Sweetlace, Flying Zeno and Cuneronde also ran.

FIFTH RACE—Six furlongs:

Dancing Performer	5-2	4-5	out
Woody Long (Seabo)		4-1	out
Watch On (E. Neal)			out

Time, 1:18 3-5. Fleeting Fire and Old Dickenson also ran.

SIXTH RACE—One and one-sixteenth miles:

Little Scout (Riley)	2-1	4-5	2-5
El Reese (E. Neal)		6-5	1-2
Alma (Dalzell)			3-1

Time, 1:56 3-5. General Clinton, Mamie, Minister, Yorkie Prince, Chairman, Lady Polly, Wonder, Cut Bush also ran.

SEVENTH RACE—One and one-sixteenth miles:

Adams Apple (G. Seabo)	10-1	4-1	8-5
Mcculloch (G. Fowler)		3-1	6-5
Tee Tincup (Horvath)			3-1

Time, 1:52 1-5. Mirage, Cherokee Maid, Mother, High Bell also ran.

SCRATCHES.

First race—Enthusiastic, Wildolive, Thomas Patrick, Jeannine, Beau Asvin, Pink Blossom, Easter Boy. Second—Prince Mayflower, Tranny, Antha S, Phi Nu, Wonder Man, Carlcman, Ad Remmen, Rancho Lass, Fourth—Patsy Carter, Sergeant, Our Doctor, My Betty, Rave Me, Weidel, Sixth—Elizabeth S, Congo Bill, Corcoran, Dixie Dan, Margaret Novelist, Seventh—Fascista, Lane, Lavrange, Miss Bud, Alloy Sun Lynn John Greener also ran.

At St. Johns

Weather raining; track good.

FIRST RACE—Six furlongs:

Bonnie Evers (Prain)	40-1	15-1	8-1
Bonnie (Critchfield)		4-1	2-1
Time (M. Rose)			7-5

Time, 1:13 4-5. Sweet Tidings, Carina, Senior, Louise Wilson, Sunny Star, Big Jim Maloney, 10; Chester Lee and Queenston also ran.

SECOND RACE—Six furlongs:

Mac Cravens (Madely)	7-1	3-1	7-5
London Rock (M. Rose)		3-1	7-5
Time, 1:16 4-5. Roseomar, Golden Patch, Brother Bobalot, Pretty Patsy, Silent Heart also ran.			1-2

THIRD RACE—Five and one-half furlongs:

Lucius Moore (Madely)	11-5	4-5	2-5
Bob Connors, 45; Bob Fiske, Red Bud Lewis, 10.		even	1-2

Time, 1:08 1-5. Castle Rock, Betty Bar, Brother Rank, Blaze the Trail, Sturdy, Girls, Ann Graff, 20; Wyndotte also ran.

FOURTH RACE—Six furlongs:

Helen Wallace (Critchfield)	4-1	7-5	3-5
Mickey (C. Smith)		6-5	1-5
Time, 1:13 4-5. Whips, Matadi, Port Malloy, Prometheus, Moine, Coady also ran.			2-1

FIFTH RACE—One and one-eighth miles:

Bedside (Corbett)	7-2	6-5	3-5
Coal Heat (Mallon)		6-1	3-1
Time, 1:57. Pat Calhoun, Madder, Woolorac, Francis Seymour and Magic Carpet also ran.			1-2

SIXTH RACE—One mile:

Relic (Weiner)	5-2	even	1-2
Rocky Day (Dewain)		2-1	4-5
Young John (Madely)			7-10

Time, 1:45 2-5. Observation, Lotta Luck, Miss Hollis, Ara Carron also ran.

SEVENTH RACE—One and one-sixteenth miles:

Glenno (Hardy)	7-1	5-2	4-5
Playfellow's Dream (M. Rose)		1-3	out

Time, 1:49. Bounding Deep, Our Pal also ran.

SCRATCHES.

First race—Benda Angela Lavin, Lord Concord, Periscope. Second—Colonel Gilmore, Recognition, Wandering Gold, Robcaw. Third—Betty Ann, Estin. Fourth—Black Watch, Jack Howe, T. S. Jordan. Fifth—Span.

At Agua Caliente.

Weather cloudy; track muddy.

FIRST RACE—Five and one-half furlongs: (Cunningham).. 5.40 3.00 2.80
Don K. (Moran) 3.80 3.40
Patricia Clare 4.60
(W. Johns)
Time, 1:09 1-5. Florence Dolan, Hootinany, Seth's Queen, Dixie Beauty, Captain Devil, Flywood, Fair Heather, Chard, Cup Bearer also ran.

SECOND RACE—Five and one-half furlongs:

Seth's Companion (J. Mulrooney)	9.40	3.20	2.60
Brookside (W. Johns)		2.60	2.20
Martinas (Pollard)			2.40

Time, 1:08 1-5. Trijunfo, Gee Whiz, Compiler, Dr. Billy, Shasta Graney, Aalii, Clyde C Houston, Margesta also ran.

THIRD RACE—Two furlongs:

Kitty (Pollard)	15.40	7.80	5.60
I Say (Munden)		3.40	3.00
M. Horan (Lake)			8.60

Time, :23 4-5. Wild Bella, Satin Princess, Caliente Lady, Miss Morocco, Tacheo also ran.

FOURTH RACE—One and one-sixteenth miles:

Asplin Lake (Glenn)	15.60	4.80	2.80
Prickly Heat (Depeso)		2.80	2.60
Clermont Jr. (Lemke)			2.60

Time, 1:52 1-5. Frank Galler, Big Joke, Kublai Khan, Nadia, Donna Ulrica also ran.

FIFTH RACE—Six furlongs:

Dark Ayr (Cunningham)	15.20	5.00	2.60
McGonigle (Hooper)		4.00	2.60
a Starference (Johns)			2.20

Time, 1:14. Sandy River, Annan, aSbert Price, Parnell Boy, Bet On also ran.
a O'Connell entry.

SIXTH RACE—Six furlongs:

Nick Carter (Johns)	5.60	2.80	2.60
Miss Cheyenne (Moran)		3.00	3.00
Bals (Pare)			3.00

Time, 1:15 1-5. Zelma Mac, Peace Johnny, Rose Cariaris, Scotland Wipe, War Widow, Slippery Colt also ran.

SEVENTH RACE—One and one-sixteenth miles:

Gotham (Berner)	7.80	4.60	2.80
Hamlin (Callahan)		3.60	3.00
Enthusiastic Edward (Johns)			2.80

Time, 1:51 4-5. Gallardo, Ella May, Conciliation, Saddle Skirts, Othello, Battle also ran.

SCRATCHES.

1—Ada El Bee, Red Mountain, Forsee, Phil K., Ruth C., Brown Bank. 2—Bob Blackburn, Field Marshall, Captain Gilbert, Bonnie Bear, King Rank, Bill Henry. 3—Bisilla. 6—Ella Madeline, Miss Joan, Gordon Bleu, Speedy Al and Oaten.

McGraw Says Frankie Frisch Made the Outstanding Play of the World Series

Cardinal Star Dived for Cochrane's Drive and, Still on Ground, Threw Mack's Catcher Out at First.

This is the first of a series in which John J. McGraw, manager of the New York Giants, will point out the inside of the most outstanding plays of the World Series between the Cardinals and the Philadelphia Athletics.

By John J. McGraw,
No. 1.—World Series Plays.

THERE were many important plays of greatness in the world series between the Athletics and the Cardinals—many that attracted world-wide attention because they were made at critical moments and had a definite bearing on the results. I will take these up in their turn. But for sheer artistry the outstanding play of the series, according to my way of thinking, was made by Frankie Frisch of the Cardinals in the sixth and last game at Philadelphia.

To those whose enthusiasm centered in the outcome, this brilliant piece of fielding is probably forgotten. It could not possibly have changed the result. In fact, the Athletics had just scored two runs on a home run by Jimmy Dykes that eventually proved to be the deciding hit of the game.

Taking Chances.

THE ability of a shortstop or second baseman depends largely on his alertness in watching the pitching signals and in studying the batter. As a rule he has made up his mind which way to move before the batter swings at the ball. A smart infielder doesn't often guess wrong, but if he does he is simply out of luck. Anyway, he must make up his mind and take the chance.

One of the beauties of this play was that it came just after the Athletics had driven a harpoon in the chances of the Cardinals with Dyke's home run. The fighting spirit of the Cardinals had not died, however, with the heavy-heartedness of the fans who were pulling for St. Louis.

Still, there was but one out at the time, and, but for Frisch's great play the Athletics might have continued the rally.

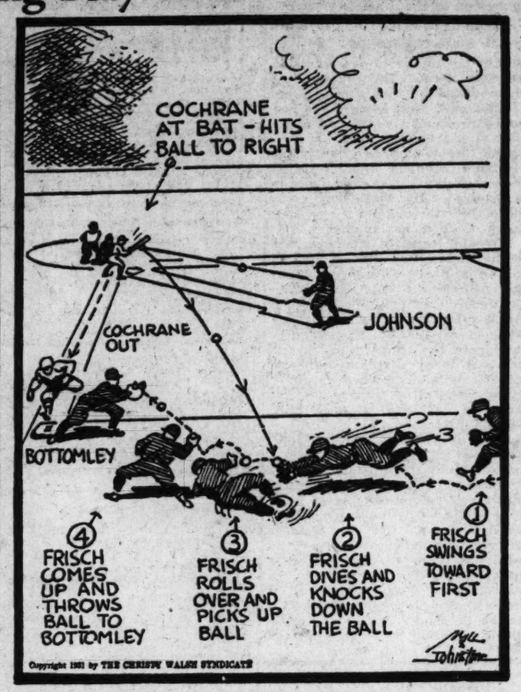
With the crowd still buzzing over the home run and the probable end of the series, Mickey Cochrane came to bat. All along he had been figured for one of the most dangerous hitters. As Sylvester Johnson, then pitching for St. Louis, wound up, Frisch evidently figured on the ball being "pulled."

Frisch's Dive.

AS COCHRANE swung, Frisch swung his body toward first base. But for that move he would never have made it. The ball was hit like a shot and started like a surely safe drive to right field. By keeping on his feet, Frisch could never have reached the ball. Realizing this, he continued his momentum with a headlong dive, his outstretched hand knocking down the ball.

Even then he still had to keep his wits. Completely off balance—on the ground, in fact—Frankie rolled over and over until his hand clutched the ball. He then came to his feet, or partly so, in position to throw, and made a perfect peg to Bottomley, getting his man by a hair. For sheer artistry, this was a stand-out play of the whole series. No man who ever played the infield could forget that one.

(Copyright, 1931.)



JEFF PFEFFER, FORMER PITCHER, TO UMPIRE IN AMERICAN ASSOCIATION

CHICAGO, Jan. 3.—Jeff Pfeffer, former Chicago, St. Louis and Brooklyn National League Pitcher, will serve on the umpire staff of the American Association next season. Pfeffer today was signed by President Thomas Jefferson Hickey to replace E. H. Osborn, who will umpire in the Three-Eye League.

BASKET TEAM GETS 132 POINTS IN TWO GAMES

CARUTHERSVILLE, Mo., Jan. 3.—The Caruthersville Junior College Jayhawks defeated Jonesboro, Ark., College here last night, 67 to 22, in a loosely-played basketball game. The Jayhawk five displayed form that was too much for the Arkansas College players.

Jones of the Jays led in scoring with 18 points, followed closely by Glenn with 16 and Hope with 12 points.

In two games this season the Jayhawks have scored 132 points to 44 for their opponents.

RACING ENTRIES

At New Orleans Tomorrow.

First race, $1000, claiming, maiden 2-year-olds, three furlongs:

Dixie Doll	110	Bright Seas	110
Elkhart	110	Our Princess	111
Watauga	107	Adobe Post	110
Golden Storm	110	Roy Squires	108
Adelaide N.	107	Obstinate Girl	111
*Candy Box	105	Logwood	118
Cloi Redo	110	Encostar	110
Donna Dear	107	Marna Mayer	107
Esplanade	114	Titles Belle	107

Second race, $1000, claiming, 4-year-olds and up, one and one-sixteenth miles:

*Dry Chief	107	Blue John	107
*French Lane	107	Coby	107
*Miss Pezzy	102	Flood Control	112
Poison Ivy	112	*Emma Hoag-land	102
Sandbar II	112	Luxury	102
*Hippias	107	Orford	112
Copper Son	110	*Thistle Marty	102
*Shasta Prune	107	Relline	112
*Watch Classic	102	*La Dentelle	102

Third race, $1000, claiming, 3-year-olds, one mile:

*Maximum	111	*Petabit	100
*Tan Face	100	*Nervator	114
*Fast Life	110	*Sun Porter	103
Gallopette	104	Right Now	113
*West Virginia	107	Lauhala	109
Attire	108	*Chas. Clarke	110
*Gertrude Forbis	109	Shasta Sun	109
*Black Lula	101	*Kentucky Bill	111
		Camp Parole	111

Fourth race, $1000, claiming, 3-year-olds, one mile:

*Brig	104	*Prince Cloi	107
*Surpass	104	Noel's First	109
*Eye White	104	*Greenwald	108
Shasta Wolf	109	*Jaz Age	107
Valedictory	107	Little Love	107
Sparrow Hawk	107	The Duke	109
*Englewood	107	Fortune	109
Bully	109	*Jargon	100

Fifth race, $1000, allowances, The Pines, 4-year-olds and up, six furlongs:

Golden Prince	110	Titus	110
Paradise Lost	105	Dark Simon	107
Otilla	100	Genuine	105
Chimney Sweep	107	Etonardo	107

Sixth race, $1000, claiming, 4-year-olds and up, one and one-sixteenth miles:

Fort O' Play	112	Play Ball	110
*Bearcry	105	*Searington	109
Runway	107	*Governor Seth	107
*Jodhpur	109	*Herodionere	107
*Ormonbrid	111	Hernan Cortes	110
Sister Zoe	111	Prince Pat	112
*Aime Gold-smith	100	*Ruane	107
*Prince Sport	105	*Peach Rose	106
		High Storm	112
		Frightful	112

Seventh race, $1000, claiming, 4-year-olds and up, fillies and mares, one and one-sixteenth miles:

*Look at Lillian	105	Delta	110
*Pale Margery	105	*Chaff	107
*Miss Maryland	107	*Lena M.	107
*Ninotte	107	*Lunacy	105
*Boyish Bob	107	*Ragus	107
*Southland Belle	107	Numancia	107
*Saucy Polly	107	*My Lava	105
*Corrine D.	105	Alma	107
		*Perfect Alibi	105
		*Marette	105

At St. John's Tomorrow.

First race, $700, claiming, maidens, 3-year-olds and up, five and one-half furlongs:

Decoration Day	104	Ike Mann	99
Purplie	112	Ciela	102
Sis Largo	102	Valiant Heart	114
Odds	102	Donnagest	106
Earthquake	104	John Patrick	98
Ara Carron	104	Marion Ormont	102
Runinlite	114	Roly Poly	102
Marbury	114	Tyree Rose	102

Second race, $700, claiming, 3-year-olds and up, six furlongs:

Sport Hallahan	114	Jeff O'Neil	115
Fair Dale	110	Croyden	110
Bet	112	Wolverine	106
Bold Robin	112	Play Furious	96
Poinciana	110	Boris	112

Third race, $700, claiming, 4-year-olds and up, mile and 70 yards:

Wrackster	105	Moonphase	111
Landlord	100	Fire Under	107
Gold Star	111	Gilded Cashe	107
Wandering Gold	100	Leonardeau	103
Highland Fling	109	Chattahoochee	105
		Lightfoot Don	105

Fourth race, $800, the St. Augustine Record, claiming, mile and 70 yards:

Prince Tokalon	100	Silkoulding Deep	105
Brother Rank	95	Griffin	110
Glenno	100	aRed Cross Sister	108
		Star Lassie	114

aFreonie Stable entry.

Fifth race, $900, the Seaboard Air Line purse, 3-year-olds, six furlongs:

Lady Ebony	108	Lava Lee	113
Jhang	110	Austerlits	108
Le Ros	115	Delo	110
		Miss Geary	107

Sixth race, $700, claiming, 4-year-olds and up, mile and 70 yards:

Forest Fire	103	Sleepagon	107
Search Shot	104	Nieva	104
Laftar	106	Strong Tackle	111
Sanction	107	Pal Pat	107
First Day	105	Lord Concord	105
		Louise Wilson	109

Seventh race, $700, claiming, 4-year-olds and up, one and one-sixteenth miles:

Frances Seymour	110	Senador Vasquez Bello	100
Surless	107	Nealon Kay	100
Brahman	108	Sidrophal	111
Rubberneck	113	Cabelldale	105
		Madder	101

Weather cloudy; track fast.

At Havana Today.

First race, $800, claiming, 3-year-olds and up, six furlongs:

Lucky Jumper	103	Dixie Star	108
Lagrange	113	Chrysanthemum	98
Sun Ranger	110	Spud	103
Peing	103	Librarian	113
Officer	103	Laddy Flaherty	110
Leller Bunny	108	Patsy Carter	98
Fire Magic	110	Lady Virginia	103
Stuart Hunter	116	Owl	116
Tuxekeeper	116	Imperator	116

Second race, $800, claiming, 4-year-olds and up, six furlongs:

King Loan	103	*Ad Remmeom	110
Polar Play	113	Guy Fraiich	113
*Era	103	*Old Kickapoo	113
Tangram	108	Len Sweep	108
*Forefather	113	*Lady Viola	103
Ogle II	118	*Fan	108
*Merry Windsor	103	Marshall Seth	123
Easter Boy	113	*Murmuring Pines	107
Watch On	113	Orestes II	113

Third race, $800, claiming, 3-year-olds, six furlongs:

Meciona	105	Regina H.	105
Laughing Girl	100	Bushman	110
*Old Tuck	107	Jimmie Jingle	110
*Broken Stone	107	Dick Weidel	110
		*Gypsie Chief	105

Fourth race, $1000, allowances, 3-year-olds, six furlongs:

Bosscrby	106	Monkey Shine	109
Ehnkal	109	Thunder Nymph	107
Water Port	104	Rare Charm	107
My Betty	114	Carnival	106

Fifth race, $800, claiming, 3-year-olds and up, five and a half furlongs:

Ladyo Calistoga	100	Crash	116
Gold	109	Miller	113
Neue Pebbles	109	Our Doctor	105
Ellona	100	Mote	119
Campanini	116	Knight Commander	116
Nelson	120	the Times of Cuba	

Sixth race, $2000, allowances, 3-year-olds and up, one and one-eighth miles:

Mozart	115	Fascista	113
Portio Bello	113	*Nascara	103
Gold	113	*Hold Fast	103
*Isoard	112	Directions	114
McKim	113	Actor	113
Tropal Sable	117	Crescent	113
*Polamile	110	*Eveline F.	107

*Apprentice allowance claimed.

Weather clear; track slow.

At Agua Caliente Today.

First race, $600, claiming, 3-year-olds and up, six furlongs:

Red Mountain	103	Billy	107
Hawes	105	Brown Bank	107
Gertie Rose	103	Baptiste	107
Romp	112	The Padre	107
Macon	105	Wooly Meteor	107
Athelrain	107	Princess Ceuta	90
George Van S.	110	Apopka	105
Jim Bethel	112	Puss Budget	96
George Groom	107	Ormon Heart	107

Second race, $800, maidens, 3-year-olds and up, allowances; six furlongs:

Woodface	113	Very French	107
aLivery	118	Scotlander	110
aRoyal Cariaris	107	Bafflorette	105
Fred Harvel	107	Ebony Prince	110
Rex Regal	115	Westire	107
Silver Leaf	107		

aK. Z. Stable entry.

Third race, $800, claiming, 3-year-olds, 5½ furlongs:

San Clemente	110	Mary Mede	102
Bonnie Keala	110	Lamistar	98
Bertrand	102	Jenkins	
Miss Noah	102	Rochester	116
Peggy J.	112	Clarabel A.	103
Mirvin Louise	106		

Fourth race, $800, claiming, 4-year-olds and up, seven furlongs:

Russet	110	Emma Lou	102
Paul Hirtenstein	112	Montferrat	116
Bootjo	103	Alavar	108

Fifth race, $1000, claiming, 3-year-olds, one and one-sixteenth miles:

Donnay	107	Sleepy Boy	92
St. Tuscan	96	Charlot	95
Annan	102		

Sixth race, $2000 added, the Hollywood Handicap, 3-year-olds and up, one mile:

Lamp Black	102	Alexander Pantares	109
aConetave	117	Ervast	111
St. Jim	90	bBanner Bright	103
McGonigle	104	Satin Spar	103
Ondromeda	100	Seguro	105
Good and Hot	101	bNellie Custis	116
Up	103		
aCruso	116		

aW. R. Coe entry. bAudley Farm entry.

Seventh race, $800, claiming, 4-year-olds and up, seven furlongs:

Paracrapin	110	Umbrian Princess	
Synonymous	100		104
Thorist Jane	106	Excess Baggage	100
Jack Alexander	108	Subway Tube	114

Eighth race, $600, claiming, 4-year-olds and up, seven furlongs:

Deep River	104	Fair Allan	102
Riyi	103	Kansas Hope	102
Seagrave	109	Red Cross Princess	102
Ruth Long	100		
Ray Ruddy	104	Arrow	107
Pepper Shot	100	Shasta Nut	112
Blue Heaven	102	Prickly Heat	112

Irrigate Greens.

The greens of El Rio golf course on the Arizona Desert near Tucson are irrigated.

BIG TEN BASKET RACE GETS UNDER WAY THIS WEEK

Special to the Post-Dispatch.

CHAMPAIGN, Ill., Jan. 3.—With three months of workouts behind them, the basketball teams in the Big Ten Conference will enter the annual race for the championship next week and from present indications the title will be in doubt until near the close of the campaign. Wisconsin and Illinois will be the first to break the ice. Wisconsin playing on Illinois' floor Jan. 5. On the following night Purdue will play at Michigan and on Saturday night, Jan. 10, all teams will be in action, with Chicago at Indiana, Illinois at Purdue, Minnesota at Iowa, Wisconsin at Ohio State and Michigan at Northwestern. The season will close on March 9.

As in past years, many close games likely will be witnessed during the conference season and upsets probably will be plentiful. In practice games with non-conference teams, the majority of conference teams made favorable showings, winning the larger percentage of their games. These practice games gave the coaches an idea of the worth of their players and enabled them to correct the weak spots and to develop the best combinations.

Purdue, Wisconsin, Michigan, Indiana, Northwestern and Illinois appear as having the strongest quintets this season and should accordingly put in strong bids for the championship. Nevertheless, Chicago, Ohio State, Minnesota and Iowa may have something to say about the matter and may upset the dope bucket, something which has happened many times in previous years. Purdue won the championship a year ago by winning 10 games and dropping none, being the first year since 1919 the title was won by a team having a clean slate.

The Boilermakers will be without the services of three brilliant players, "Stretch" Murphy, Harmeson and Boots. However, Purdue has a wealth of material and they should play a speedy game. Indiana also lost a star in the graduation of Branch McCracken last June. Nevertheless there are plenty of other fast men on the squad this season.

RAY ZEIGLER AND SWEENEY TO BOWL GARAFOLA, ARPIANI

Ray Ziegler, young star of the International Greyhounds, and Morgan Sweeney of the Brennans will meet Sam Garafolo and Gus Arpiani, teammates on the Wellston Bottlers, in a five-game total pins bowling match at the Wellston Recreation alleys at 7 o'clock tonight.

Garafolo and Ziegler are on top in the averages of the Wellston Scratch League and their partners are only slightly behind them in the averages of the same league.

FIVE-MAN SWEEPSTAKE BOWLING TOURNAMENT

A five-man sweepstakes bowling tournament in which nearly all of the leading teams of the city will participate will be held next Saturday and Sunday at Vescovo's University City alleys.

Teams that have already filed their entries for the event include the International Greyhounds, Wooster Lamberts, Witter Razz, Congress Alleys, Schmitts, Meadow Golds, Sunshines, Melene Recreation, Clayton Recreation, Floriss Portsiders, Vescovo Recreations, Charlotte Florals, South Side Chevrolets, Herrmanns, Brennan Grocers, Volland Studios, Rogers, Floris Recreations, Frounder Electrics, Will Docters, Julians and the Shapco Shields.

The squads have been filled but for a few openings on the 7 and 9 o'clock shifts on Saturday and the 7 o'clock squad on Sunday.

CENTRALIA DEFEATS BELLEVILLE, 20-15

Belleville High School entertained Centralia (Ill.) High last night in a basketball game and met defeat by a 20-15 score when it failed in the final quarter, after being tied at the end of the half and again at the end of the third quarter.

Ehret of Belleville was high scorer with three field goals and two foul throws for eight points. Two of his teammates, Braun and Kane, had three points each. For Centralia, M. Mooney, center, had two field goals and two free tosses for six points, and his brother, W. Mooney, a guard, had three points. Spurgeon, with two field goals for four points, was third high in scoring.

Racing Selections

At St. Johns.

By THE LOUISVILLE TIMES.

1—Bastille, Bonquest, Cleia.
2—Croyden, Poinciana, Sport Hallahan.
3—Leonardeau, Chattahoochee, Moonphase.
4—Griffin, Prince Tokalon, Star Lassie.
5—Lemos, Dale, Austerlits.
6—Gleneagon, Pal le Pal, Sanction.
7—Nealon Kay, Brahman, Senador Vasquez Bello.

At Fairgrounds.

By THE LOUISVILLE TIMES.

1—No selections.
2—Le Destello, Prince Try, Oxford.
3—Pulaski, Sun Porter, Kentucky Bill.
4—Ivy White, Valedictory, Bully.
5—GOLDEN PRINCE, Paradise Lost, Chimney Sweep.
6—Play Ball, Ormonbrid, Runze.
7—Miss Maryland, Marette, Perfect Alibi.

WRAY'S COLUMN

Continued From Page One.

not know what to make of it. Some treat the subject facetiously, others cynically, and a few take the revival at its face value.

Wrestling has been taboo in New York for so long that its gradual comeback in the last year has not been noticed. Now it has broken back into the Garden—and the fun is about to begin.

The fighters and their managers, plus the New York Commission, having dealt a stunning blow to the fight game, the wrestlers will have the box office to themselves, for a while.

* * *

Some "Expert" Comments.

SPEAKING of the surprising rise of wrestling, Joe Williams in the New York Telegram wrote in part:

"The customers have grown weary of prizefighters and have turned to the grunters and groaners who are much more skillful and painstaking in the broader phases of theatricalism. After some of the unsavory prize fights committed around here recently, a fine old uproarious rough - and - tumble wrestling show is a refreshing thing.

"It doesn't make any great difference whether the big fellows are leveling. At least the performance is always exciting, and that seems to be all that anybody cares about.

"In no other sport will you see so much physical torture or human suffering, or what passes for these. Eyes are gouged. Hair is pulled out in tufts. Arms and legs are twiste to what seems the breaking point. Occasionally a rousing haymaker is planted on the button. Some of the more eccentric artists affect the forthright manierisms of mountain goats and drive their noodles into an opponent's abdomen.

"The emotional reactions of the customers are edifying, indeed. They love it. The more brutal it looks the greater the thrill. Nothing short of a bloodless pogrom ever satisfies."

* * *

"Perfect Dramatization."

W. O. McGEEHAN, a nationally known commentator

ADVERTISEMENT



A Sweet Stomach

What a pity when youth and vitality are set at naught by a disordered stomach and unpleasant breath! Don't have them at any age! Hearty eaters—hard smokers—high livers—find Stuart's Dyspepsia Tablets a boon and a blessing.

Why have a disordered stomach, or risk an unpleasant breath? Chew a Stuart Tablet. No soda, just a soothing combination of Calcium Carbonate (the modern anti-acid, more effective than soda), Magnesia and the like. Result: a sweet stomach, improved digestion, no pains, no discomfort.

MAKE THIS TEST!

Purchase a 25c, handy pocket tin of Stuart's Dyspepsia Tablets at your druggists'; (one tablet will neutralize 2½ times its weight of acid material in the stomach); use after meals and be convinced that it is not necessary to suffer the distresses of indigestion.

At All Drug Stores: 25c and 60c

A Quick Relief for Gastric Disorder

STUART'S DYSPEPSIA TABLETS

Finders and losers turn to POST-DISPATCH Want Ads—and meet there. Call MAin 1111.

New Team in Superior Girls' Basket League

The Superior Girls Basketball League will resume activities at the Armory with two games scheduled for Wednesday evening. The league has announced the addition of a new team which is expected to add interest to the second half of the schedule. The new team will be known as Chappell's Aces and is composed of some of the best players in the city. They will be coached by Chappell, a newcomer in basketball circles in St. Louis. He has coached several championship teams in the South.

The schedule for Wednesday night brings together the leading Bly-Moss team and the Continentals at 8 o'clock, the latter being out to avenge their defeat by Bly-Moss in the first round.

In the second game Tom Graney's team will take the floor the first time this season with the entire squad in good physical condition and should make things quite interesting for the fast Aquinas Club, runners-up in the first round.

The Aces will make their first appearance Jan. 14.

MEN'S MUNICIPAL BASKET SCHEDULE

Monday Night Open Division.

South Court—Euclid Branconier vs. Cedar Club, 7:30 p. m.; Oak Hill Presbyterian vs. Shrodiman, 8:30 p. m.; Union Fuel vs. Celts, 9:30 p. m.

Monday Night Intermediate Division.

North Court—St. Edwards vs. John J. Kain Circle, 8 p. m.; C. B. C. vs. Ramblers, 9 p. m.

Tuesday Night Open Division.

South Court—Y. M. H. A. vs. Bly-Moss, 8 p. m.; Lowe & Campbell vs. Pittsmans, 9 p. m.

Tuesday Night Industrial Division.

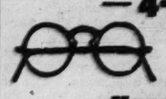
North Court—Continental vs. Southwestern Accounts, 7:30 p. m.; Missouri Pacific vs. Povely, 8:30 p. m.; Shell vs. Long Lines, 9:30 p. m.

WOLFF-WILSON OPTICAL DEPARTMENT

7th & Washington Only Dr. S. E. LAPPEMAN in charge

Start 1931 With Clear Sight!!

—4-DAY SALE—

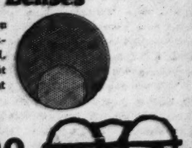


The "Colonial" Frame $3.00

A "Zilo" metal hinge and skull temple, in light or dark colors.

Kryptok Bifocal Lenses

Are ground with far and near vision in one lens. These lenses are practically invisible and are not cemented. We will examine your eyes and fit these lenses to you or fill any oculist prescription and save you money.



The "Shur On" Frame $4.00

White gold-filled frame. 10-k solid gold pads. Very comfortable

Wants Illinois to Legalize 15-Round Fights and Bar Individuals as Promoters

CHICAGO, Jan. 3.—The present Illinois boxing bill may be materially revised at the forthcoming session of the State Legislature if changes proposed by Gen. John V. Clinnin, chairman of the State Boxing Commission, are approved by the State law-makers.

In conjunction with his annual report to Gov. Louis L. Emmerson for 1930, Gen. Clinnin proposes an amendment whereby only corporations, clubs or associations can be licensed as promoters of boxing and wrestling contests. The State boxing chief favors the abolition of licenses to individuals.

In explaining his attitude on this proposal today, Gen. Clinnin said: "Our experiences with fiongage promoters leads us to believe that we can expect more stability of purposes and responsibility from clubs, associations and corporations. Individual promoters seem to lack the stability we would like them to have and we believe better co-operation can be obtained if licenses are granted only to responsible organizations."

Title Bouts of 15 Rounds.

Gen. Clinnin also proposes an amendment to permit 15-round bouts in Illinois when a world's championship is at stake. The present maximum number is 10 rounds, which was established when the boxing bill was formulated in 1926.

Adoption of the 15-round bill would enable Illinois to compete more successfully with other major boxing states, such as New York, Pennsylvania and Michigan, to secure championship contests, Gen. Clinnin declared. These states possess 15-round bills, with a resultant advantage to promoters in offering terms for outstanding championship matches. Gen. Clinnin cited that Illinois has had no championship contest in a period of nearly two years.

The Illinois chairman thinks the 15-round distance a more satisfactory test when a championship is involved. He does not favor more than 10 rounds for any bout other than a championship.

Would Regulate Amateurs.

The Illinois Commission is again asking a more definite range of authority in the amateur boxing field, Gen. Clinnin's report reveals. He has requested changes in the sections of the boxing bill pertaining to the amateur ranks and declared today that his proposals were recently advised and approved by representatives of the Central Amateur Athletic Union. Gen. Clinnin said:

"We are asking more definite authority as pertains to the amateurs. Points in mind are proper examination and regulation of principals and proper conduct of amateur bouts. The underlying purpose is to prevent professional promoters from prospecting the amateur field, for we feel that many youngsters now boxing as amateurs are being permitted, if not actually persuaded, to lose interest in school life and other fields which might be open to them for successful employment."

British Soccer League Results

By the Associated Press.

LONDON, Jan. 3.—Games played in league football matches in the British Isles today resulted as follows.

ENGLISH LEAGUE—FIRST DIVISION.

Derby County 2, Birmingham 1.
Blackpool 4, Blackburn Rovers 1.
Bolton Wanderers 1, Huddersfield Town 0.
Grimsby Town 2, Newcastle United 2.
Leicester City 3, Manchester City 2.
Liverpool 3, Middlesbrough 1.
Manchester United 1, Chelsea 0.
Sheffield United 3, Sheffield Wednesday 1.
Sunderland 6, Portsmouth 0.
West Ham United 3, Aston Villa 3.

ENGLISH LEAGUE—SECOND DIVISION.

Bradford City 3, Barnsley 0.
Burnley 3, Southampton 2.
Millwall 6, Charlton Athletic 0.
Nottingham Forest 1, Bradford 0.
Oldham Athletic 5, Stoke City 1.
Bury 6, Plymouth Argyle 2.
Portvale 1, Bristol City 0.
Preston North End 3, Reading 3.
Tottenham Hotspurs 2, Swansea Town 2.
Tottenham Hotspurs 1, Wolverhampton Wanderers 0.
West Bromwich Albion 3, Cardiff City 2.

ENGLISH LEAGUE, THIRD DIVISION—NORTHERN SECTION.

Wrexham 2, Accrington Stanley 1.
Barrow 7, Carlisle United 2.
Chesterfield 3, York City 1.
Darlington 2, Nelson 1.
Gateshead 1, Hull City 0.
Wigan Borough 1, Halifax Town 0.
New Brighton 1, Hartlepools United 0.
Rochdale 1, Crewe Alexandra 0.
Rotherham United 3, Doncaster Rovers 0.
Southport 1, Tranmere Rovers 1.
Stockport County 4, Lincoln City 2.

ENGLISH LEAGUE—THIRD DIVISION—SOUTHERN SECTION.

Brentford 5, Bristol Rovers 2.
Coventry City 4, Clapton Orient 4.
Exeter City 2, Brighton and Hove Albion 2.
Fulham 3, Notts County 1.
Torquay United 3, Gillingham 2.
Crystal Palace 7, Luton Town 1.
Newport County 2, Northampton Town 2.
Queens Park Rangers 3, Norwich City 1.
Swindon Town 2, Watford 1.
Walsall 6, Thames 0.

SCOTTISH LEAGUE—FIRST DIVISION

Aberdeen 1, Cowdenbeath 1.
Clyde 3, St. Mirren 0.
East Fife 1, Hearts 0.
Falkirk 2, Ayr United 0.
Leith Athletic 3, Hamilton Academicals 2.
Hibernian 0, Celtic 0.
Kilmarnock 1, Airdrie 0.
Morton 3, Patrick Thistle 1.
Motherwell 3, Queens Park 1.
Rangers 3, Dundee 0.

OLYMPIC SKATER BREAKS ARM IN FALL

CHICAGO, Jan. 3.—O'Neill Farrell, member of the last American Olympic skating team, fell and broke his arm today while practicing for tomorrow's Olympic tryouts at Humboldt Park.

Officials of the Chicago Stadium, where the mishap occurred, said it was doubtful whether Farrell would be able to skate any more this year.

St. Louis Girls' Basket League In Second Round

The Greater St. Louis Girls' Basketball Association, which played its games on Friday nights during the holiday season, will resume play on Wednesday nights, beginning this week, according to an announcement by President Tom Hanley. The games, as usual, will be played at Battery A, Grand boulevard and Hickory street.

This week's program will mark the opening of the second round of the first half of the season. In the opening game the Crystal City American Legion Post No. 253 team, which was given a hard battle by the speedy Angelicas in the opening game of the season, will be pitted against this quint again, while the league-leading Bachelors will be sent against one of the hardest-playing aggregations in the circuit, the Trojans, in the feature.

All teams will be sent through practices today, the Bachelors, Trojans and Angelicas using the court at different hours at Battery A, while Crystal City puts in three hours on its home floor. The Angelicas will be drilled especially on free throws, for it will be recalled that this team missed 15 shots while losing to Crystal C... in their first meeting.

There have been no injuries ... any of the teams so far this ... son and a steady improvement ... the play of the respective c... has been noticed as the ... progresses. A free-for-all race ... expected during the last half ... the season, when the Angel... pick up strength through the ad... tion of several players Coach ... dick plans to sign during the ... two weeks.

GIRLS' MUNICIPAL BASKETBALL GAM...

MONDAY INDUSTRIAL.

Wabash Club vs. Missouri Pacific.
M. K. T. vs. Shell.

TUESDAY OPEN.

C. W. A. vs. Boyd-Richardson.
Bly-Moss (Intermediate) vs. Vanity.

THURSDAY OPEN.

Sayman vs. A. C. Bauer.
Red Birds vs. So. Side Chevrolet.

FRIDAY OPEN.

Bank Clerks B. S. (Int.) vs. Je... dein Girls' Club.
P. E. C. U. vs. Centenary Meth... Church.
St. Paul's Presbyterian vs. ... Girls.

Indoor Golf Tourney

The St. Louis open indoor ... tournament is scheduled to be ... at the Washington Indoor ... Course, 8th and Washington, ... 13 to 17.

There will be a qualifying ... after which the 32 low scorers ... play matches in the champion... class.

Independence Sells Star.

By the Associated Press.

INDEPENDENCE, Kan., Jan. 3.—Buddy Lewis, shortstop with the champion Independence Producers of the Western Association last season, and also Association batting leader for 1930, has been sold to Greensboro, N. C., the St. Louis Cardinals' Piedmont League farm.

Schaefer Will Play St. Louis Amateur Stars

Jake Schaefer, world's 18.2 balkline champion, will be seen in exhibition matches at Peterson's parlors tomorrow and Tuesday afternoon and evening. Schaefer will oppose Ed Wills and Ed Gibbons, local amateur stars, in 18.2 matches his first day in this city. The chances are that Peterson, who rules as the fancy shot champion, will play the titleholder in one of Tuesday's games.

Peterson also announced that he would make an effort to have Schaefer show in short three-cushion matches during his stay in St. Louis.

EAST ST. LOUIS SOCCER LEAGUE CLUBS WILL RESUME PLAY TODAY

The two leading soccer teams in the East St. Louis Municipal League will attempt to strengthen their positions this afternoon at Jones' Park as the Dauers meet the Lansdowns in the opener at 2 o'clock, and the French Villagers play Fairmont at 3:15. The Dauers and the Villagers lead the second half of the split season, with one victory each, while Fairmont, which won the first-half title, has not won a game thus far.

The second half of the season began two weeks ago with the Dauers winning from Fairmont, 2-1, and the Villagers winning over the Lansdown outfit, 1-0, after the latter team left the field following a dispute with the referee.

The complaint of the Lansdowns was settled last Tuesday with the dismissal of Tom Yates, the official in question, and Jack O'Connell was chosen to work the remainder of the season.

The lineups:

DAUERS. Position.	LANDSDOWNS.
Thomas, G.	Rodiquez
Mason, L. B.	V. White
Fetterer, R. B.	Marth
Gore, C. H. B.	Mendenes
Easton, C. H. B.	Murphy
W. Mueller, R. H. B.	F. Contratto
Smith, O. L.	Munis
E. Mueller, I. L.	J. Contratto
Mirring, C.	J. Gonzales
Entweller, I. R.	W. Gonzales
Perry, O. R.	O. White

FRENCH VILLAGE. Position.	FAIRMONT.
Woods, Goal	Krekovitch
Kirchoff, L. B.	Brambac
Walker, R. B.	R. Suares
Eichelberger, C. H. B.	Fernandes
Young, C. H. B.	Weber
Edmunston, R. H. B.	Vecher
Purcell, O. L.	R. Carrill
Ames, I. L.	M. Suares
B. Macovey, C.	J. Carrill
J. Macovey, I. R.	B. Carrill
Peel, O. R.	Kickillinski

"Drunkenness Is a Disease and I Can Cure It"

—Leslie E. Keeley, M. D., LL. D.

THE EDITOR of a powerful Chicago Newspaper before his death, challenged this statement of Dr. Keeley that "Drunkenness is a disease and I can cure it." He defied Dr. Keeley to cure the men whom he would send to the Institute. The results were so convincing that, through his great newspaper, he was personally responsible for thousands of men and women taking The Keeley Treatment for Liquor.

New Booklet Explains Facts That Every Person Should Know

It is one of the most authoritative booklets ever written on the disease of inebriety and its cure. It is based on fifty years' experience, embracing the treatment of more than 400,000 patients, including men and women from all walks of life. The booklet is free. Simply write and ask for it.

Address S. E. Nelson, Secretary

The KEELEY INSTITUTE DWIGHT ILLINOIS

$595 THE NEW ESSEX

$875 THE GREATER HUDSON 8

Now you can afford a comfortable car—one you can ride in all day without tiring. Hudson-Essex brings you *Rare Riding Comfort* at amazing low prices. Ask your Hudson-Essex dealer for a ride!

Special Equipment Extra. All Prices F. O. B. Detroit.

Our Pledge to John Ruskin Smokers

.....that JOHN RUSKIN will always be the *outstanding cigar of Quality* at 5c. and guarantee to maintain this excellent quality, mildness and uniformity of JOHN RUSKIN cigars at all times. We also take this opportunity to express our appreciation to our distributors, their salesmen and the dealers who have helped make JOHN RUSKIN the foremost cigar in the world.

The Cleartex (cellophane) wrapper keeps them sanitary and fresh! In addition, a profit sharing voucher on each JOHN RUSKIN band, is redeemable for valuable articles. Write for Catalog which will be sent Free.



Buy one today—you'll say it is the best cigar you ever smoked—regardless of price—because the tobacco used is the choicest grown.

L. Lewis Cigar Mfg. Co., Makers, Newark, N. J. Largest independent cigar factory in the world.

Stickney-Hoelscher Cigar Co. Distributors St. Louis

NOW 5¢ John Ruskin BEST AND BIGGEST CIGAR

MONDAY SPECIALS BARNEY'S PRICES SLASHED

LADIES' $1 ALL-SILK CHIFFON HOSE FULL FASHIONED 39c



A well-known make, in a large variety of the newest shades, plain and picot tops. Some have lisle heels, toes and tops. Sizes 8½ to 10. Slight irregulars. ON SALE TOMORROW, MONDAY, MAIN STORE ONLY.

WOMEN'S $4.00 NEW FOOTWEAR

Well known reliable makes, a pair $1.98



Novelty or staple styles in a large assortment of leathers.

All sizes. On sale Monday at all our stores.

$1.25 SINGLE PLAID BLANKETS

In plain colors and fancy plaids, splendidly bound, not more than 4 to a customer, Monday, choice 59c



10c DEL MONTE TOMATO SAUCE, CAN, 5c

$10 TO $15 PROFESSIONAL HOCKEY SKATING OUTFITS

Extra reinforced box-toe Shoes in all regular sizes, a pr. $4.95



Highest quality steel blade tubular Skates. ON SALE MAIN STORE ONLY

MEN'S $5 BLACK LEATHERENE COATS $2.99



ALL REG. SIZES

Corduroy or Leatherene Collar, 2 pockets, etc.

MEN'S $18 O'COATS, $8.50

$1.25 BUTCHER OR SLICING KNIVES, 69c

$10 DOUBLE BED MATTRESS, $5.95

FEATHER PILLOWS $1.50 VALUE Filled with new feathers. 59c

BARNEY'S MAIN STORE 10th & WASHINGTON

WELLSTON STORE 6203-6204-6208 EASTON AVE.

SOUTH SIDE STORE 2639-2641 CHEROKEE ST.

EAST ST. LOUIS STORE COLLINSVILLE & ST. LOUIS AVE'S.

MEN'S $5 HIGH-TOP BOOTS $2.99 ALL SIZES

WEIL BOUGHT The STOCKS of 3 MAKERS for $22.50 CHAIN STORES

Men! Young Men! Think What This Means To You! . . . for With Chain Stores Closing Right and Left Three Prominent Manufacturers who Specialize in Supplying $22.50 Chain Clothes Shops Found that Their Production was Far Exceeding the Demand! . . . So Rather than Close Their Factories, They Sold Us Their Entire Surplus Stocks at Discounts that Enable us to Offer Them at Half Price! What a Wonderful Opportunity for You Now to Supply your Clothing Needs for Months to Come!



A Deposit Holds Any Garment!

Now Half Price

STYLE QUALITY WORKMANSHIP $22.50

YOU SAVE AT LEAST ½

$11.25

...Ordinary Alterations FREE!

The Suits! . . . are Tailored of Such Good-Looking Good-Wearing Woolens as Gray Shadow Striped Worsteds! Blue Shadow Striped Worsteds! Silk and Wool Worsteds! Blue Cheviots! Brown Cheviots in Novelty Weaves! Worsted Twists! Salt and Pepper Mixtures! Novelty Cassimeres! Etc. . . . Plenty of Young Men's Styles in all sizes at Just Half Their Actual Value . . . $11.25.

Overcoats! . . . Include Both Single and Double Breasted Models in Dark Grays, Browns and Blues! . . . Clever California Weights in Scotch Tweeds and Plaid-Back Cassimeres! Big Roomy Ulsters with Storm Collars! Medium-Weight Double-Breasted Models! Heavy-Weight Plaid-Back Ulsterettes! Etc. . . . in sizes 33 to 44 chest! Manufactured to sell at $22.50 . . . Now at WEIL at $11.25.

Topcoats! . . . Embrace All-Wool Tweeds in Both Gray and Tan Shades! Dark Brown and Gray Cheviots! Checks! Plaids! Stripes! and Fancy Mixtures of all Descriptions! Beautifully Tailored and Finished! A wonderful Opportunity to Look Your Best at a Minimum of Cost! Actual $22.50 Values—Now at WEIL at $11.25.

TUXEDOS . . . Too, at $11.25

YOUNG MEN . . . From 16 to 20 will Find Plenty of "Prep" Suits in Blue Cheviots and Fancy Worsteds at $11.25.

WEIL

N. W. Cor. 8th & Washington Ave.

REAL ESTATE C...

PART SEVEN.

...ULL RECOVERY ...F BUILDING NOT ...IKELY TILL 1932

...W. Dodge Officer Says This Year Will Be Consumed in Readjustment and Preparation.

...OLUME WILL APPROXIMATE 1930

...sidential Construction May Offset Expected Lagging in Commercial and Industrial Lines.

By THOMAS S. HOLDEN, ... President, in Charge of Statistics and Research, F. W. Dodge Corporation.

(Copyright, 1931, by the New York Evening Post.)

NEW YORK, Jan. 2.—Comple... of readjustment and prepara... for recovery, rather than any ...al increase in total building ... engineering volume, seem to ... the indicated 1931 program of ... construction industry as a ...le. Total 1931 construction vol... may approximate that of 1930, ...h some realignment of the sev... classes of buildings that will ...e up the year's program, but ... recovery and expanding activ... throughout the construction ...d would now seem to be sched... for 1932 and thereafter.

...he one general class of build... that may reasonably be ex...ted to increase appreciably this ...r is the residential class, includ... one-family, two-family and ...tifamily houses; such increases ...this class of activity now seems ...promise are likely to be moder... rather than very large, for it ... scarcely be said today that ...djustment of demand and sup... of residential buildings has ...n completed, even though such ...djustment has advanced further ...n it has in other classes of ...ilding.

A Sidewise Movement.

...mall house building of the ...apest grade has been on the de... ...e since the end of 1925, parallel... the declining movement of the ...ge number of real estate trans...; the residential class as a ...ole has been declining since the ...iddle of 1928 and reached in 1930 ...oint 60 per cent below the peak ...ume. In the spring and again ... the fall of 1930 there were hope... indications of a residential re...al, but in the main the trend ...d a sidewise movement through ...30.

...Vacancy surveys reported by the ...tional Associations of Real Es... Boards at various times dur... last year indicated the approach ... normal balance of demand and ...pply, without indicating the de...lopment of any shortage or urg... residential demand. However, ...djustment does not have to be ...mplete everywhere and in every ...d of residential building before ...mand for some kind of buildings ... some places can appear. Al...dy in the fall of 1930 there was ...definite increase in contracts for ...artment buildings in New York; ...ring should bring some improve...nt in small house building, and ...artment activity should increase ...mewhat through the coming ...ar.

Seen as Forerunner.

...Residential building recovery is ...e customary forerunner of an up...rn in the cycle of general busi...ss; commercial and industrial ...ilding usually turn upward some ...nths after the turn in general ...siness. In the recent boom com...rcial and industrial building both ...ached peak volume as late as ...29. While activity in both classes ...as drastically curtailed in 1930 ...ommercial building contracts ...opped 32 per cent; industrial ...ilding contracts dropped 40 per ...nt), there remain at the present ...me sizable surpluses of both.

...It seems more than likely that ...mmercial and industrial build... will continue to decline in ...31, without much likelihood of ...turn until late in the year, and ...at both may have smaller vol...es for the year as a whole than ...1930. In order that private ...ilding activity in 1931 may equal ...30 it will be necessary for the ...obable residential building in...ase to balance probable further ...clines in commercial and indus...al building; such a result may ... possible, though the odds ...arcely seem to favor it at this ...me.

More Public Works.

...With public building, public ...orks and public utilities the sit...tion is somewhat different. The ...cent extended speculative boom ...as principally in private building ...tivity and largely concerned in ...pansion of our cities and towns. ...ch expansion has in many cases ...roceeded beyond the supply of ...cessary community services and ...nveniences. There are today ...rge accumulations of plans for ...ch projects representing definite ...mmunity needs. For many of ...em funds are available or can ... made available. The limitations ...n these classes of work are those ...inted out by President Hoover.

...STRUCT... by Ri... ...tiations f...

...the limit... that our ... to spend ... from bon... Public ... ings drop... ...ume in ... maintain... ...ume in ... utilities p... ...gineering ...cent in 1... ...total vol... ...let in th... ...on projec... planned.

...While ... planned ... portant ... ...creased ... reasonabl... against ... volume i... however, ... and spe... officials ... country ... 1931 equ... that of 1...

Beg...

...Even... seem to ... volume ... or at be... analysis ... nings of ... for a wh... sion in ... possible, ... may con... ticipated ...

...For a ... engineer ... private ... people ... 000,000,0... 1929. F... quirement ... activities ... crease a... can tell ... decade ... new for... organiza... each of... characte... tures.. ... activity ... have, an... so long ...

...But if ... ing dec... that o... was spe... decade ... was a ... $42,000,0... succeeded ... after th... filled. ... stimulat... the bui... years 1... success... those f... every o...

REAL ESTATE **CLASSIFIED** ST. LOUIS POST-DISPATCH **ADVERTISING** REAL ESTATE

PART SEVEN. ST. LOUIS, SUNDAY MORNING, JANUARY 4, 1931. PAGES 1—10G

FULL RECOVERY OF BUILDING NOT LIKELY TILL 1932

F. W. Dodge Officer Says This Year Will Be Consumed in Readjustment and Preparation.

VOLUME WILL APPROXIMATE 1930

Residential Construction May Offset Expected Lagging in Commercial and Industrial Lines.

By THOMAS S. HOLDEN,
Vice President, in Charge of Statistics and Research, F. W. Dodge Corporation.
(Copyright, 1931, by the New York Evening Post.)

NEW YORK, Jan. 2.—Completion of readjustment and preparation for recovery, rather than any actual increase in total building and engineering volume, seem to be the indicated 1931 program of the construction industry as a whole. Total 1931 construction volume may approximate that of 1930, with some realignment of the several classes of buildings that will make up the year's program, but full recovery and expanding activity throughout the construction field would now seem to be scheduled for 1932 and thereafter.

The one general class of buildings that may reasonably be expected to increase appreciably this year is the residential class, including one-family, two-family and multifamily houses; such increases in this class of activity now seems to promise are likely to be moderate rather than very large, for it can scarcely be said today that readjustment of demand and supply of residential buildings has been completed, even though such readjustment has advanced further than it has in other classes of building.

A Sidewise Movement.

Small house building of the cheapest grade has been on the decline since the end of 1925, paralleling the declining movement of the index number of real estate transfers; the residential class as a whole has been declining since the middle of 1928 and reached in 1930 a point 60 per cent below the peak volume. In the spring and again in the fall of 1930 there were hopeful indications of a residential revival, but in the main the trend showed a sidewise movement through 1930.

Vacancy surveys reported by the National Associations of Real Estate Boards at various times during last year indicated the approach to normal balance of demand and supply, without indicating the development of any shortage or urgent residential demand. However, readjustment does not have to be complete everywhere and in every kind of residential building before demand for some kind of buildings in some places can appear. Already in the fall of 1930 there was a definite increase in contracts for apartment buildings in New York; spring should bring some improvement in small house building, and apartment activity should increase somewhat through the coming year.

Seen as Forerunner.

Residential building recovery is the customary forerunner of an upturn in the cycle of general business; commercial and industrial building usually turn upward some months after the turn in general business. In the recent boom commercial and industrial building both reached peak volume as late as 1929. While activity in both classes was drastically curtailed in 1930 commercial building contracts dropped 32 per cent; industrial building contracts dropped 40 per cent), there remain at the present time sizable surpluses of both.

It seems more than likely that commercial and industrial building will continue to decline in 1931, without much likelihood of upturn until late in the year, and that both may have smaller volumes for the year as a whole than in 1930. In order that private building activity in 1931 may equal 1930 it will be necessary for the profitable residential building increase to balance probable further declines in commercial and industrial building; such a result may be possible, though the odds scarcely seem to favor it at this time.

More Public Works.

With public building, public works and public utilities the situation is somewhat different. The recent extended speculative boom was principally in private building activity and largely concerned in expansion of our cities and towns. Such expansion has in many cases proceeded beyond the supply of necessary community services and conveniences. There are today large accumulations of plans for such projects representing definite community needs. For many of them funds are available or can be made available. The limitations on these classes of work are those pointed out by President Hoover, the limitations set by amounts that our communities can afford to spend out of taxes or to raise from bond issues.

Public and institutional buildings dropped only slightly in volume in 1930 and are likely to maintain aproximately equal volume in 1931. Public works and utilities projects (mainly civil engineering work) increased 15 per cent in 1930, reaching the largest total volume on record. The big let in the first half of the year on projects that had already been planned.

While there are still many planned prospects and many important needs to be served by increased activity of this sort, the reasonable expectation seems to be against another record-breaking volume in 1931. It must be said, however, that extraordinary vigor and speed on the part of public officials might conceivably give the country a public works program in 1931 equal to or even larger than that of 1930.

Beginnings of Recovery.

Even though the indications seem to point to total construction volume a little under that of 1930 or at best equal that of 1930, this analysis does indicate real beginnings of recovery and preparation for a wholesome period of expansion in 1932 and after. It is also possible, of course, that recovery may come a little faster than anticipated once it gets started.

For all kinds of building and engineering work, large and small, private and public, the American people spent approximately $70,000,000,000 in the decade 1920-1929. Population, community requirements, social and economic activities have continued to increase and will, so far as any one can tell, increase further in the decade 1930-1939. New industries, new forms of social and economic organizations are likely to arise, each of which will require some characteristic new types of structures. Building and engineering activity will revive, as they always have, and will continue to increase so long as America grows.

But if we look back at the amazing decade 1920-1929, we will see that only $27,000,000,000 of its $70,000,000,000 construction total was spent in the first half of the decade (1920-1924), when there was a shortage to be filled, and $43,000,000,000 were spent in the succeeding five years (1925-1929) after the actual shortage had been filled. So powerful was the credit stimulant that was administered to the building industry during the years 1925-1929, and so persistently successful were its results during those four years that practically every one accepted the theory that credit had enabled American prosperity to lift itself by its own bootstraps to permanent dizzy heights.

Two Years for Readjustment.

Under these circumstances it is not entirely surprising that two years (1930 and 1931) may be required for a complete readjustment of the building industry. Apparently it took all of 1930 to deflate several fallacies almost universally held at the opening of the year: (1) That the recession would be short lived, that recovery would come by the middle of 1930 and that boom activity could be reached again within a comparatively short time. (2) That various kinds of financial stimulants could revive the building business, prostrate from financial overstimulation. (3) That the Federal Government, generally considered by business men as unable to conduct business activities as efficiently as private enterprise, could by fiat, by conferences and by spending taxpayers' money, contribute leadership to the revival of an industry sick from speculative excesses.

It now becomes apparent that our recent building boom over-anticipated building-market requirements very considerably and that it may take until 1933 or 1934 to reach again a volume of construction equal to the average annual volume of the 1925-1928 era; that the building industry is another American industry that finds itself today with a considerably larger productive capacity than it can keep fully employed in the near future.

Realization Will Help.

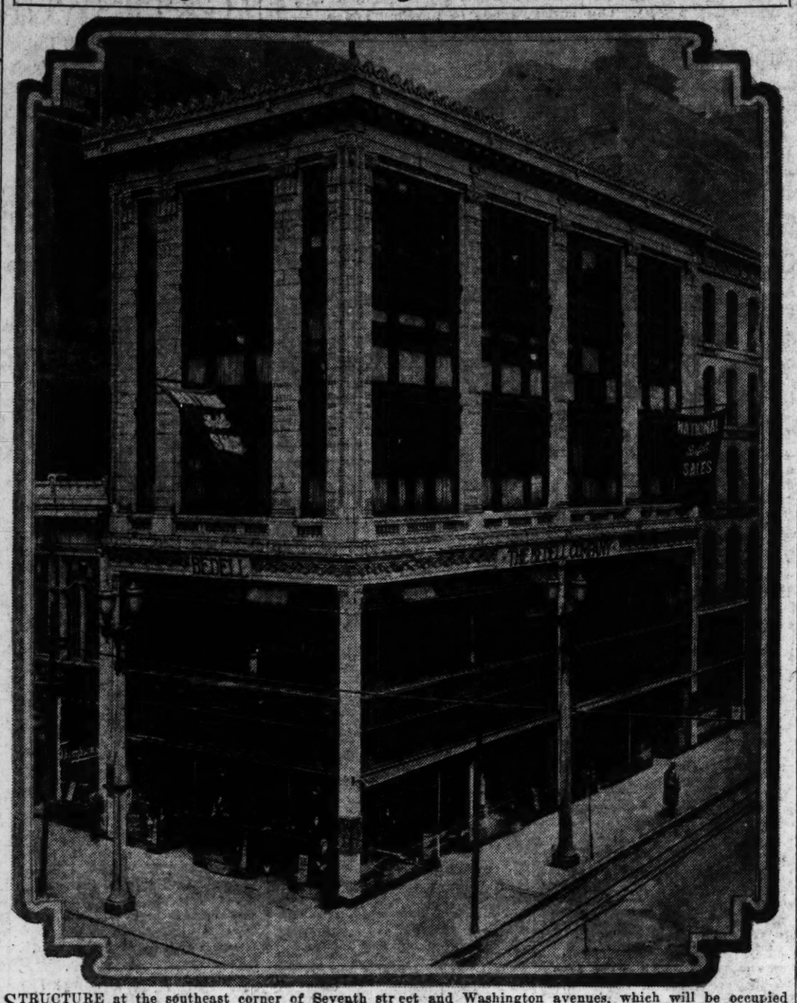
Realization of these facts as 1931 opens and necessary readjustment of the building industry's ideas and methods on this new basis will constitute real progress.

Such realization will open up real opportunities—not opportunities to make money, but opportunities for unification of diverse interests within the industry, improved technology, economies in construction methods and uses of materials, in selling and financing, perhaps even some system of production control, some kind of voluntary regulation of speculative activities that may help to stabilize the business.

The new decade probably offers to the building industry bigger opportunities for achievement, for service to the American people, and for increased profits—than any previous era.

The opportunities of 1931 are the opportunities for the building industry to put its house in order, to modernize its processes through and through and prove its capacity to do a sounder construction job in the new decade than it did in the one recently closed.

Washington Ave. Building Leased to Clothing Firm



STRUCTURE at the southeast corner of Seventh street and Washington avenues, which will be occupied by Richman Bros. Company of Cleveland, O., manufacturers of men's clothing, for a retail store. Negotiations for the building were handled by Martin & Breitt Real Estate Company.

H. A. O'ROURKE REPORTS $300,000 BUSINESS INCREASE

H. A. O'Rourke, Inc., reports $3,644,000 sales for 1930, a gain of $300,000 over 1929.

Following are recent sales: 912-14, Carroll, to Otto A. Barth; the Barth farm, to Charles A. Buck; 4248 Ellenwood, flat, to Joseph T. Dunlap; vacant lots on Wanda, to Arthur Allmeroth; 3420 St. Vincent, flat, to John A. Mueller; 3703 California, bungalow, to Tony A. Casper; 3011 Indiana, flat, to Alois Mueller; 2611 Pennsylvania avenue, bungalow, to Henry Wilken, 3932-34 Fillmore, flat, to a client; 4123-25 Chippewa, business property, to Frank Haesel; 3705 Blow, cottage, to Charles Palubiak, 6518 Parkwood place, bungalow, to George Schmidt; vacant lots in University Park to Fred Marty; 4750 Hanover, flat, to Joseph Blacky; 4145 Utah, bungalow, to Otto Stengel; 435 Fillmore, to Eugene Peterson; 5511 Ross, to John Isselhardt; 4746-48 Nebraska, flat, to George W. Weaver; 2619-21 Indiana, tenement, to Carl D. Doerfler; 8305 Minnesota, cottage, to Theodore Kaestner; 3949 Lafayette, flat, to Florence S. Malcolm; 4225 Delmar, residence, to Florence S. Long.

W. F. SHEEHAN TAKES SUITE IN WAINWRIGHT BUILDING

The Walter F. Sheehan Real Estate Co. has taken a suite of offices on the sixth floor of the Wainwright Building at Seventh and Chestnut streets. The concern was formerly at 721 Chestnut street.

NOMINATIONS CLOSE IN BUILDING CONTEST

Judges to Make Plans This Week for Inspection of 30 Structures.

With the closing last Wednesday of nominations in the competition for awards being offered by the Better Appearance Committee of the Chamber of Commerce Civic Development Bureau for the best buildings completed in St. Louis during 1930, the judges in the contest will this week make plans for the inspection of the buildings.

Over 30 buildings within the city limits have been nominated. One or more buildings may be selected from among the seven classifications for award. The owners of those buildings singled for award will receive bronze tablets, and certificates of merit will be awarded to the architects, engineers and contractors associated in their design and construction.

The judging will be done by a special Committee of Award, which is conducting the contest. Members of this committee are: Wilbur T. Trueblood, president of the St. Louis Chapter of the American Institute of Architects, chairman; Prof. Gabriel Ferrand, head of the School of Architecture, Washington University; W. P. Pennell, president of the Engineers' Club of St. Louis; Meyric R. Rogers, director of the City Art Museum, and F. C. Woermann, past president of the Engineers' Club. At least a month will be required before the judges will be able to announce their decision.

This is the first year the Chamber has conducted a building contest in line with efforts it is making to stimulate the construction of buildings which will produce a good impression. The contest is expected to be an annual event. Due to the present building slump, it was not expected that nearly as many nominations as have been received would be made.

MULLIN-WALTERS REALTY CO. ARRANGES SEVERAL LEASES

The Mullin-Walters Realty Co. reports the following leases during the last week: Belle Hickey Manufacturing Co. has leased the first floor and basement at 1128 Washington avenue. Hermann-Schwarz Sample & Printing Co. has leased the entire fourth floor of the same building. Soldz Garment Co. has part of the fourth floor at 808 Washington avenue. Abraham Palam has leased the storeroom, 1410 Washington avenue. Elmer Baer has leased 323 South Fourteenth street as a garage and service station.

St. Clair Engraving Co. has leased the north half of the fourth floor of 1121 Washington avenue. Probe Printing Co. has leased the south half of the same floor. Nicholas A. Doherty has leased the storeroom at the southwest corner of Big Bend boulevard and Ethel avenue, for a drug store. James B. Peters has leased an apartment at 7504 Ethel avenue.

UNION HOUSE FURNISHING CO. BUYS MAY-STERN STOCK

With the retirement of May Stern & Co. from the retail furniture business, the building at the southeast corner of Twelfth boulevard and Olive street will become vacant.

The Union House Furnishing Co., 1120 Olive street, has purchased the May-Stern stock, according to an announcement made yesterday by M. C. Myerson, president of the Union. All merchandise and store records will be transferred at once to the Union's establishment. The Union House Furnishing Co. was founded in 1884, two years after the May-Stern Co., which it now absorbs.

Building Permits, 1929-30

	1930. No. of Bldgs.	1930. Estimated cost.	1929. No. of Bldgs.	1929. Estimated Cost.
Brick dwellings, estimated cost over $50,000	.....	.....	1	$ 65,000
Brick dwellings, estimated cost between $50,000 and $20,000	2	$ 55,000	6	$ 184,000
Brick dwellings, estimated cost less than $20,000	720	3,243,120	1,021	4,247,990
Brick tenements, estimated cost over $15,000	24	1,033,500	81	3,529,500
Brick tenements, estimated cost less than $15,000	180	1,000,500	437	3,325,500
Hotels	1	.....	3	1,535,500
Stores, estimated cost over $30,000	2	105,000	13	1,028,000
Stores, estimated cost between $30,000 and $15,000	2	43,000	18	331,000
Stores, estimated cost less than $15,000	175	561,198	135	459,930
Office buildings	5	1,374,000	4	1,374,000
Manufactories and workshops	33	1,602,928	54	1,057,600
School houses	27	2,391,850	24	302,500
Churches	7	407,500	9	260,000
Theaters and other places of amusement	70	204,600	76	64,100
Stables and garages	374	281,260	486	391,905
Warehouses	29	974,050	40	827,825
Mercantile	1	4,000	5	217,000
Banks	1	.....	1	30,000
Clubhouses	1	40,000	1	55,000
Stations and depots	1	7,500	1	30,000
Hospitals and sanitariums	1	50,000	6	1,770,000
Laundries	2	.....	2	60,000
Frame dwellings	116	258,900	217	451,200
Frame tenements	2	7,000	7	26,000
Fourth class structures (1617 families.)	2,302	330,272	3,153	437,007
Total	4,033	$14,047,187	5,802	$22,103,607

FIRM OF CLOTHIERS TAKES ST. LOUIS LEASE

Richman Bros. of Cleveland, O., to Extend Chain—To Occupy Bedell Location.

The Richman Bros. Co. of Cleveland, O., one of the largest manufacturers of men's clothing in the country, announce completion of plans to extend its chain of retail stores to St. Louis.

The company will take over the building now occupied by the Bedell Cloak and Suit Co., at the southeast corner of Seventh street and Washington avenue. The building is under lease to the Bedell firm, which will sublease it to Richman Bros. Negotiations for the lease were handled by the Martin Breitt Real Estate Co.

The new Richman store will be the sixtieth of a national chain organization. The company plans to spend about $30,000 in remodeling the building.

A staff of about 50 employes will be hired in St. Louis.

The company now maintains a mail order branch office on the second floor of the Central National Bank Building.

SHOE REPAIR FIRM TAKES TWO MORE ST. LOUIS LEASES

Isaac T. Cook Co. announce having obtained two additional locations last week for the Nine-Cent Shoe Repair System, making nine shops that this company now has in operation in the St. Louis district. One of the above locations is in Wellston, at 6215 Easton avenue, and the other at 2613 North Fourteenth street.

The Nine-Cent Shoe Repair System started operations in St. Louis about six months ago, at which time it purchased several shops from local shoe repair men, and have since added other locations, including the two above mentioned.

The Isaac T. Cook Co. has been appointed exclusive agents to get other locations for this concern in various neighborhood shopping centers throughout the Greater St. Louis district.

EXCHANGE TO INSTALL OFFICERS AT DINNER

Sam W. Fordyce to Be Chief Speaker—Dickmann and Daly to Talk.

The St. Louis Real Estate Exchange will hold its annual installation dinner at Hotel Coronado Friday evening. An attendance of 300 or more is expected at the dinner, which will be followed by dancing.

Bernard F. Dickmann, president of the Joseph F. Dickmann Real Estate Co., will be installed as president of the exchange. Other officers to be installed are: Vice presidents, Eugene D. Ruth Jr. and Edward L. Kuhs; secretary, William E. Caulfield; treasurer, Alfred D. Ruth; newly elected directors, Chester A. Dougherty, Charles Rippin and Philip H. Zepp; directors re-elected for two years, William A. Federer, E. D. Ruth Jr. and Carl G. Stifel; holdover directors, W. E. Caulfield, A. M. Cornwell, E. L. Kuhs, M. H. Rodemyer, A. D. Ruth and C. M. Turley.

Isaac A. Hedges will be toastmaster and Sam W. Fordyce, newly elected president of the Industrial Club of St. Louis, will be the chief speaker. Charles J. Daly, retiring president, and the incoming president will speak. E. M. Thornhill is chairman of the Entertainment Committee.

A. C. BECKEMEIR APPOINTED LOAN AGENT OF VERMONT FIRM

August C. Beckemeier of the August C. Beckemeier Realty Co., with offices in the International Office Building, has been appointed loan correspondent for the National Life Insurance Co. of Montpelier, Vt. He will handle loans on real estate.

The National Life has been in business in Missouri since 1889.

$14,047,187 NEW BUILDINGS HERE IN 1930

Permits for Year Totaled 4033 of All Classifications, Including Housing Units for 1617 Families.

$3,300,678 SPENT ON ALTERATIONS

Real Estate Transfers in County Aggregated 15,583 — Valuation of $94,199,952 on City Deeds of Trust.

The annual report of Clarence C. Lang, executive secretary of the St. Louis Real Estate Exchange, for the year 1930 sets out the activities of the real estate market in the city and St. Louis County.

New constructions and alterations in St. Louis, as reflected in building permits, shows a decided decrease in the estimated cost compared with the year 1929.

New construction for 1930 totals $14,047,187, compared with $22,103,607 for 1929, $38,206,329 for 1928, $35,066,145, 1927; $33,436,203, 1926; $48,063,771, 1925; $34,687,117, 1924; $36,102,475, 1923; $21,181,065, 1922; $13,803,464, 1921.

During 1930 permits were issued for the construction of 4033 new buildings of all classifications, including housing units to accommodate 1617 families. During the year 1929 permits were issued for the erection of 5802 new buildings of all kinds, including housing units to accommodate 4335 families.

Permits for alterations of all kinds of buildings shows an estimated cost of $3,300,678, compared with $5,227,016 for 1929.

Transfers, Deeds of Trust.

The report also summarizes the total number of transfers, deeds of trust issued and released, foreclosures, etc., in St. Louis city and county. A table of the various activities, together with comparisons for the year 1929 follows:

Real estate transfers in the City of St. Louis for 1930 totals 15,583, as compared with 18,621 for 1929. The figures by months for 1930 follow:

January, 1057; February, 1077;

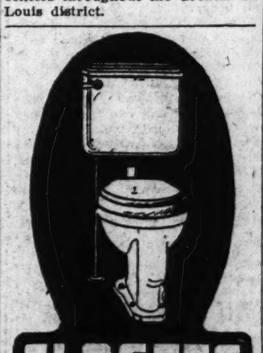
Continued on Page 2, Column 2.

MONEY TO LOAN IN ANY AMOUNTS
ON IMPROVED CITY AND COUNTY REAL ESTATE
LOANS FROM 3 TO 10 YEARS
5½% MONEY ON PARTICULARLY ATTRACTIVE PROPERTIES
FRANCISCUS REALTY COMPANY
LOAN CORRESPONDENT
THE PRUDENTIAL INSURANCE COMPANY
OF AMERICA
804 CHESTNUT ST. MAin 4407

REAL ESTATE LOANS
on improved property or for construction purposes . . . Reasonable rates.
Mercantile-Commerce Co.
Locust—Eighth—St. Charles
CEntral 3500 St. Louis

REAL ESTATE LOANS Prompt Service
We make 15-year loans on improved city and suburban properties at 6% interest rate and small commissions.
Laclede Bond & Mortgage Co.
714 Chestnut St.
Loan Correspondent of
THE METROPOLITAN LIFE INS. CO.
CH. 6912 CH. 6913

FUNDS AVAILABLE FOR FIRST MORTGAGE LOANS
Business—Residential—Apartments—City and County
Williams, McRee & Co.
Incorporated
315 N. 7th St. CHestnut 7944


CLOSETS
Vitreous Complete $17.90

All Cast Iron Pipe Furnace Complete with Casing $49.50
SEND US YOUR PLANS FOR ESTIMATE
Galvanized Smoke Pipe and Elbows for Every Kind of Furnace or Boiler
CASH OR MONTHLY TERMS
Not Affiliated With Any Trust
WE SELL TO EVERYBODY AT WHOLESALE PRICES.
INDEPENDENT
1121 Chestnut St., St. Louis, Mo.
Branch: Market at Vandeventer
Send for Free Illustrated Catalog.

Property Owners!
WHEN you list your property with this organization for sale or lease, you enlist the services of a large sales force familiar with prospects and property values the city over.
The following members of the organization devote their entire time to the sale and leasing of Commercial and Office Building properties.
ISAAC T. COOK
A. H. FULDNER
JAS. F. COOK
AL. M. KUNZ
L. F. BOEDEKER
CARLETON M. COOK
A. W. HASSELBACH
NORVELL R. KUNZ
JAS. F. COOK, JR.
A. J. HANNIBAL
C. M. HAMILTON
F. C. ROZIER
FRANCIS J. SULLIVAN
Thoroughly organized departments are maintained to take care of operating, advertising and accounting on properties under our management.
ISAAC T. COOK CO.
1736 ARCADE BLDG.
MAin 4570

BUILDING AND LOAN ANNIVERSARY BANQUET

Dean Isidor Loeb Chief Speaker at City Club—Part of National Celebration.

A banquet commemorating the one hundredth anniversary of the founding of building and loan associations in the United States was held last night at the City Club in St. Louis. The meeting was under the auspices of the St. Louis League of Building and Loan Associations, whose membership is comprised of 27 building and loan associations located in St. Louis and immediate vicinity. About 250 were present.

As this is part of a national celebration, more than 1000 similar meetings were held generally throughout the United States at the same hour, being 100 years from the organization of the Oxford-Provident Building Association of Frankford, Pa., which was the first institution of this kind in the United States.

The resources of building and loan associations have now reached the amazing total of more than nine billions of dollars in 12,400 building and loan associations having a membership in excess of 12,000,000.

The first loan made by any building and loan association was on a residence on Oxford street, Philadelphia, which building is still standing and in use as a home.

The guest of honor last night was Dr. Isidor Loeb, Dean of the School of Business and Public Administration of Washington University, who spoke on the subject of "A Century of Building Loan." Dr. Loeb traced the development of the business, and also pointed out that the future of the business should be safeguarded by continuing the encouragement of systematic savings and the lending of funds principally on homes occupied by owners.

Hoover Sends Greetings to Building and Loan Council.

By the Associated Press.

WASHINGTON, Jan. 3.—Members of the United States Building and Loan League tonight at a dinner celebrating the 100th anniversary of the first building and loan association heard a letter from President Hoover.

Written to C. Clinton James, chairman of the league's Legislative Committee, it said:

"I will be obliged if you will express my cordial greeting to the Building and Loan Council at their dinner on Jan. 3 and my deep sense of the importance of the work of the building and loan associations of the country in facilitating the ownership of homes."

The President has named a committee to investigate the problems surrounding the building of homes.

UNION CLOTHING CO. LEASES STOREROOM ON EASTON AVENUE

The Edward Glik Agency, 5925 Easton avenue, has leased the storeroom at the northeast corner of Kienlen street and Easton avenue to the Union Clothing Co., of which Ben H. Boxer is president. A modern front is being installed.

The Glik agency also has sold a vacant lot on the west line of Kienlen avenue, 85 feet north of Lexington avenue, for N. Horowitz to Milton Miller; bungalow on the west side of Edmundson avenue in Breckenridge place to George S. Smith; 100 feet on the west side of David avenue between Flora and Prescott avenue, in Overland.

LEASES BAKERY BUILDING AT 629 BIG BEND ROAD

Frank Tomiser, baker of South St. Louis, has leased for 10 years from the Arsenal-Watson Co., a new building at 629 Big Bend road, near Tuxedo avenue. The building has been designed as a bakery to comply with Tomiser's plans. It has been fitted with tile floors, vitrolite walls and specially designed oven. It will be open early in January. All parties were represented by the Rudy Kohn Realty Co.

JOHN E. EGGERS DELEGATE TO FLORIDA REALTY MEETING

John E. Eggers of the Eggers Realty & Investment Co., Clayton, left for St. Petersburg, Fla., Wednesday with Mrs. Eggers and their two sons to remain at their winter home until April 1. Eggers is a delegate of the St. Louis County Real Estate Board to the winter meeting of the National Association of Real Estate Boards, which is being held in St. Petersburg, Jan. 15 to 17.

ALBERT T. TERRY & CO. SELLS 2 1-2 ACRES IN OAKLEIGH

Albert T. Terry & Co. reports having closed the sale of a beautiful wooded tract of two and a half acres in Oakleigh, a subdivision of upper Ladue, just north of the Ladue road, from Edward G. Hotchkiss and wife to Mr. and Mrs. Taylor Carter, who will immediately improve it for their future home.

WALTER H. HAHN MOVES TO WAINWRIGHT BUILDING

Walter H. Hahn, real estate agent, has removed from 721 Chestnut street to offices on the sixth floor of the Wainwright Building at Seventh and Chestnut streets.

Hahn Reports Bungalow Sold.

Walter H. Hahn, real estate agent, reports the sale of 7105 Plateau avenue, a modern English bungalow, to Edward W. Borcherding.

$14,047,187 NEW BUILDINGS HERE IN 1930

Continued From Page One.

March, 1406; April, 1562; May, 1445; June, 1446; July, 1417; August, 1130; Setpember, 1222; October, 1359; November, 1175; December, 1237.

Real estate transfers in St. Louis County last year totaled 12,515 as compared with 15,156 for the year 1929. Figures by months for 1930 are:

January, 892 February, 862; March, 1248; April, 1332; May, 1231; June, 1271; July, 1167; August, 1084; September, 1108; October, 1207; November, 997; December, 1116.

The monetary value involved in these transactions is not available as the recital of the true consideration is not required and many conveyances show only $1 to $100 as the consideration.

Deeds of trust (mortgages) executed on real property in the city during 1930 total 18,309 at a valuation of $94,199,952.33, as compared with 22,090 at a valuation of $150,110,276.37 for 1929. The figures by months for 1930 follow:

January, 1248, $6,948,980.32 February, 1217, $5,606,443.07; March, 1553, $10,790,226.68; April, 1811, $7,421,482.31; May, 1701, $8,831,404.88; June, 1692, $12,135,996.99; July, 1622, $7,212,119.23; August, 1447, $7,523,486.33; September, 1454, $6,559,653.34; October, 1648, $6,813,663.54; November, 1237, $6,846,137.56; December, 1579, $7,510,348.07.

Transactions in the County.

The deeds of trust executed on real property in the county during 1930 totaled 12,127 for a total consideration of $41,731,372.03, as compared with 15,149 deeds issued at a total consideration of $73,043,720.88 for 1929.

The figures by months during 1930 are:

January	866	$3,064,333.75
February	770	2,620,376.65
March	1024	3,229,400.18
April	1142	4,040,023.91
May	1111	4,004,890.14
June	1081	3,721,319.69
July	1076	3,631,792.82
August	966	3,206,267.34
September	1054	3,651,233.49
October	1142	3,994,628.79
November	980	3,527,964.04
December	935	3,068,881.23

Foreclosure sales under deeds of trust on city real property during 1930, held at the Real Estate Exchange and the Courthouse, totaled 1407, representing a total consideration of $6,176,517.92, as compared with 1073 foreclosures at a consideration of $4,125,299.93 for 1929. The figures for the year 1930 by months follows:

January	97	$1,039,718.17
February	90	381,060.92
March	130	344,098.13
April	122	337,639.63
May	135	514,041.37
June	110	461,666.45
July	131	432,629.50
August	122	375,490.51
September	103	296,949.50
October	146	826,548.13
November	94	409,896.56
December	127	846,369.56

Foreclosure sales on county real property during 1930 totaled 1066, for a combined consideration of $2,111,197.21, as compared with 727 foreclosures at a consideration of $1,220,934.98 for 1929. The 1930 foreclosures tabled monthly follow:

January	76	$190,890 04
February	58	97,116 00
March	106	163,722 32
April	70	73,580 27
May	88	344,855 25
June	92	151,250 51
July	80	126,544 12
August	70	181,064 55
September	81	94,062 30
October	91	291,022 00
November	176	182,044 08
December	120	242,050 87

The activities of the Real Estate Exchange during 1930 embraced not only matters affecting the interests of the organization and its membership but matters of a public and community interest as well. Much of the time and efforts of the Exchange today are devoted to the advancement of real estate as a commodity.

Arbitration in Six Cases.

In the last 12 months the services of the Exchange's Arbitration Committee was called on in six cases involving commissions on real estate transaction in excess of several thousands of dollars. Decisions were rendered after due consideration on each side of the controvery. The awards in all of these cases were promptly settled, thereby preventing the carrying of controversies through the civil courts for settlement and the consequent embarrassment and ill-will and long-drawn out and lengthy and expensive procedures.

Five alleged breaches of ethics during the year have been handled by the Ethics Committee of the Exchange, and in each case the committee investigated the case and held formal hearings. No fines, expulsions or suspensions resulted from any of the cases.

The educational program sponsored by the Exchange has two very extensive courses conducted through the downtown Y. M. C. A. on the fundamentals of real estate business and real estate law. The class on the fundamentals of the business is supervised by M. J. Slonim, an active member of the Exchange and a graduate of the University of Pennsylvania Law School, and consists of 30 lectures on the various phases of the real estate business given by prominent active members of the Exchange. The class on real estate law is under the supervision of McCune Gill, attorney.

Course on Real Estate.

The board of directors of the exchange indorsed a course on real estate that has been added to the curriculum of the extension department of St. Louis University, which class has an enrollment of 55 students. This class is in charge of Grover W. Devine.

The work of the Committee on Protection of Property during the year, in assisting in the maintenance of certain restrictions undertaken by neighborhood protection and improvement associations, has done much to stabilize realty values.

The annual banquet and installation of officers and directors was held the evening of Jan. 9, 1930, in the Italian room of Hotel Chase and the attendance numbered 350.

The speakers were President Charles J. Daly and Gov. Caulfield, former counsel for the exchange.

A sales conference was held Feb. 17 and an appraisal conference on March 27, 1930, for active members of the exchange, which was attended by approximately 350 brokers and salesmen. These conferences were conducted by representatives of the National Association of Real Estate Boards, of which the St. Louis exchange is a charter member.

The brokers' division of the exchange was formed last year and now has a membership of 75. Weekly meetings are held in the exchange office, at which time an exchange of information on properties offered for sale, exchange and wanted are had among the members.

Among the recognition that has been accorded the exchange by the city administration and other civic and business organizations is representation on the supervisory committee of the bond issue, Board of Adjustment, as created under the St. Louis zoning ordinance, Board of Equalization, board of directors of the St. Louis Chamber of Commerce, St. Louis Publicity and Convention Bureau, Better Business Bureau and Bureau of Municipal Research. In addition, one active member of the exchange is a member of the Board of Aldermen, and several of the members hold membership in the senior and junior classes of the Industrial Club of St. Louis.

Recommendation of Exchange.

The Board of Directors of the Exchange adopted various resolutions throughout the year, included in which are the following:

Favoring appointment by the Circuit Court of St. Louis of a permanent commission to devote its entire time to handling condemnation proceedings.

Opposing replacing of poles and wires on widered Vandeventer avenue for a trackless trolley line.

Assisted in the preparation and sponsored the passage of the amendments to the Charter of the City of St. Louis so as to expedite condemnation proceedings.

Indorsed measure before the Board of Aldermen of the City of St. Louis authorizing the city to enter into a contract with Stifel-Nicolaus & Co., Inc., for the sale of benefit judgments in condemnation cases.

Opposed a measure before the Board of Aldermen regarding the temporary occupancy on highways of building materials.

Opposed a measure before the Board of Aldermen proposing a general revision upward of inspection fees in the office of the Building Commissioner.

Opposed at the Nov. 4 election a proposition designated as No. 6, to amend the State Constitution to provide for excess condemnation.

Urged the city administration to demolish the buildings acquired by the city in the Union Station and Memorialp lazas so as to relieve unemployment.

Favored proposition No. 5 at the Nov. 4 election, being an enabling act to make possible the amalgamation of the city and county.

Favored bringing into St. Louis natural gas for home consumption.

Urged the Board of Aldermen to re-enact an ordinance to submit to the voters of the city of St. Louis at the general election, April, 1931, of the nine amendments to the city charter, which were defeated at the general election of Nov. 4, 1930, all of which will materially expedite condemnation proceedings in the city.

Opposed the metering throughout the city water for home consumption.

Opposed formation of a Janitors' Union in St. Louis.

Opposed a measure before the Board of Aldermen to tax property owners an inspection fee of $1 for every individual heating plant and hot-water heater in every residence.

The Fifty-Sixth General Assembly of the State of Missouri will convene in Jefferson City, Jan. 7, 1931, and the Legislative Committee of the Exchange will meet daily in the Exchange headquarters to scrutinize all measures introduced in the Legislature.

SCOTT STORES TAKE LEASE AT 2706-10 CHEROKEE ST.

The Louis O. Honig Co., 220 North Fourth street, announces closing a long-term lease with Scott Stores, for a storeroom in the Cherokee Theater Building, 2706-10 Cherokee street. The Scott Stores will take possession when alterations are completed about March 1. This makes 102 stores to be leased by the Scott chain throughout the United States, and the third in St. Louis. William A. Federer of the Federer Realty Co., represented the owner in this transaction.

The Honig company also announces the closing of a lease with Louis Caporal for the storeroom at the northeast corner of Eighth and Chestnut streets, which has been opened as a fruit store.

Loan Company Leases Store.

The Friedman Loan and Mercantile Co. has leased through Cornet and Zeibig a store in the new building at the southeast corner of Eighteenth and Olive streets.

TO MOVE ST. LOUIS FACTORY

Betty Maid Frocks to Be Manufactured in Duquoin, Ill.

By the Associated Press.

DUQUOIN, Ill., Jan. 3.—The Betty Maid Frock factory of St. Louis will be moved to Duquoin within the next two weeks, B. Cornbleet, owner, announced here today.

Duquoin business men at a meeting last night agreed to raise a $15,000 fund to bring the factory here. The factory will employ 200 men and women, cutting down the registered unemployed here to 150 persons.

Index To Classified Advertisements

In This Section:

REAL ESTATE

	Page
Apartments (For Rent)	2
Apartments (Furnished)	3
Apartments (Fur. or Unfur.)	3
Apartments for Sale	7
Builders' Column	5
Bungalows, Cottages (For Sale)	6
Business Property (For Rent)	5
Business Property Wtd. to Rent	5
Business Property (For Sale)	7
Farms and Farm Land	7
Financial	7
Flats for Rent	3
Flats Wanted to Rent	5
Flats—For Colored (For Rent)	5
Flats for Rent (Fur.)	4
Flats for Sale	7
Garages, Stables	5
Halls	
Hotels	2
Houses—For Colored (For Rent)	5
Improved Property	7
Investment Property	7
Lots for Sale	7
Money Wanted	7
Office Space	5
Real Estate—Colored (For Sale)	7
Real Estate (Country)	7
Real Estate Exchange	5
Real Estate Loans	7
Real Estate (Other Cities)	7
Real Estate Wanted to Buy	6
Residences for Rent	4
Residences Wanted to Rent	5
Residences for Sale	7
Resorts (Country Board)	5
Suburb. Prop. for Rent	5
Suburban Property for Sale	6

FOR SALE

Aircraft	8
Animals	8
Antiques	10
Aquariums and Fish	8
Auction Sales	14
Automobiles	8
Auto Accessories	9
Auto Loans	8
Bicycles, Motorcycles	10
Boats and Launches	8
Books, Periodicals	10
Building Material	10
Clothing	10
Coal, Coke, Wood	8
Exchange (Misc.)	8
Furnaces	8
Household Goods Wanted	10
Household Goods for Sale	10
Horses, Vehicles	10
Jewelry, Gold, Silver	8
Loans (Personal Property)	8
Machinery	8
Miscellaneous for Sale	8
Motorcycles for Sale	Pt.8,Pg.4R
Musical Instructions	10
Musical (Instruments)	10
Office Furniture	8
Pianos	10
Plumbing Supplies	8
Poultry and Birds	8
Radios	7
Refrigerators	8
Roofing Material	10
Seeds, Plants, Trees	
Sewing Machines	10
Stamps and Coins	
Table Supplies	
Talking Machines	10
Typewriters	8

HOTELS

ALCAZAR HOTEL, 3127 Locust, 75c day; 20 years' successive operation; garage. (c8)

BRISTOL HOTEL
Hotel of comfort, reasonable rates; permanent or transient guests. 5050 Pershing. CAbany 6175. (c92)

PICCADILLY HOTEL
5545 CABANNE
UNDER NEW MANAGEMENT
High-class family hotel; delicious home cooking; American and European plan; rooms $2.50 per day and up. FOrest 9095.

ARAGON-MALAGA HOTEL—Near Grand and Olive; nice clean rooms, $1 and up; weekly rate. 3534 Olive st. (c99)

Fairgrounds Hotel
½ Block West of Grand on Natural Bridge
A comfortable home for the day, week, month or year. Rates from $2 daily, $11.50 weekly, $45 monthly. COlfax 7440. (c8)

HAMILTON HOTEL, 906 Hamilton—$1.00 day $7 to $14 weekly; meals optional. (c8)

NEW LEONARD HOTEL, 3332 Olive—$1 day; special weekly rate. (c8)

LINDELL-PLAZA HOTEL
4300 Lindell. You will appreciate our pleasant and comfortable rooms, attractive rates. One suite available. Popular-priced coffee shop, garage. Free parking lot. (c8)

LUCAS, 3529—Large, clean rooms; hot and cold water; $2.50-$3. (c99)

PARK MANOR HOTEL
5500 PERSHING AV.
Overlooking Forest Park; rates as low as $8 per week. (c97)

RAMSEY HOTEL, 14th and Chestnut—Newly decorated; steam heat; running water; bath; phone in every room; large rooms, $4; double, $6; home-like. (c8)

APARTMENTS FOR RENT

North

COTE BRILLIANTE, 3950—3 rooms, bath; hardwood floors, hot-water heat; $65. (c99)

EAST PRAIRIE, 1808A—4-room efficiency apartment; rent $53. CAbany 6900. (c99)

RENT $52.50
3525 Fair; new building, 5-room efficiency, with bedroom, heat, gas and refrigeration furnished.
ROYAL BUILDING & REALTY CO.
4339 Delmar. FOrest 3198. (c)

GRAND, 3017 N.—Just finished; 3-4-5 rooms; steam heat, hardwood floors, electric refrigeration; hot water, craftex walls, large closets, terrace stairs, reception hall, $42 to $60. Call Parkview 1695.

HEBERT, 3231A—3 rooms; bath, hot-water heat.
DALY & McCABE R. E. CO., 801 Chestnut

NEAR FAIRGROUND PARK
Corner Prairie and Penn (opposite Beaumont High); 3 and 4 room efficiencies; heat and refrigeration furnished; light and airy; reasonable.
WM. S. DROZDA REALTY CO.
4006 CHOUTEAU. NEW. 9378.

RENTS REDUCED
3539 ST. LOUIS AV.
$2.50 AND UP
See these 3 and 4 room efficiency apartments; tile baths, heat, janitor service and electric refrigerator furnished.
BARTWIG-DISCHINGER, FRanklin 2943.

ST. LOUIS, 3500A—Three large rooms; hardwood floors, tile bath, shades, heat and hot water furnished; newly decorated; must be seen to be appreciated; $42.50.

WEST CODE BRILLIANTE, 4200—Nourth clean, hardwood floors. Newsteel 1194. (c83)

WEST FLORISSANT, 4480—3-room efficiency; heat, refrigeration; low rent. See manager in building. (c99)

Northwest

RENT $46
4552 Aldine; new building, 5-room efficiency with bedroom, refrigeration, heat, etc.
ROYAL BUILDING & REALTY CO.
4339 Delmar. FOrest 3198. (c)

ALVIN COURT APTS.
2000 Goodfellow; modern 4 rooms, with bedroom; tile bath, refrigeration, janitor service; low rent. Mulberry 3830. (c83)

KINGSHIGHWAY, 5469 N.—1261 Rosalie Ct., block north of West Florissant; 5-room efficiency; Quick Meal stoves, electric refrigerator, vanishing fans, beautifully decorated, heat, janitor service; rent $62.50; several steam-heated garages available. See manager. (c)

KINGSHIGHWAY, 5500 N.—5011 Lotus; 4 and 5 rooms, tub and shower baths, steam heat, electric refrigeration, gas range, rollaway bed; rent includes heat, ice, electricity, gas, janitor service; $65, $70. WANSTRATH, CEntral 2940.

EFFICIENCY APARTMENT
5532-40 Natural Bridge; desirable four-room efficiency units, with bedroom included; heat, gas and electric refrigeration, hot water, janitor service; $55; lease; concession. Apply manager, 5550 Natural Bridge, apartment No. 1, or
POMEROY-BERG R. E. CO. EVerg. 7067.

EFFICIENCY APARTMENT
5534 Natural Bridge, 3-room efficiency; electric refrigeration, gas, electric, janitor, heat, hot water furnished; dandy corner apartment; large lawn; rent $50; lease; concession. See manager, 5550 Natural Bridge, apartment No. 1, or
POMEROY-BERG R. E. CO. EVerg. 7067.

NATURAL BRIDGE, 5504A—Beautiful efficiency apartment; heat, janitor; only $39. POMEROY-BERG R. E. CO. EV 7067.

NATURAL BRIDGE, 4879A—9 rooms with bath; heat, hot water, janitor service; rent $40. Apply to 4919 Natural Bridge.

SHREVE, 4341—4-room efficiency, heat, hot water, janitor service. CHest. 4207. (c2)

NEW APARTMENTS
5421 Wabada, 4-5 rooms, including heat, refrigeration, janitor; colored tile walls and shower. PArkview 7495R. (c99)

WEST FLORISSANT, 5590 (corner Thrush)—New, beautiful 4-room efficiency; low rent includes heat, Frigidaire, electric, gas, janitor service; concession. (c99)

South

3830 PARK AV.

4 and 5 room efficiency. Heat, gas, electricity; hot water; refrigeration furnished. Manager on premises.

Mercantile-Commerce Bank & Trust Co., Agent
8th and Locust Sts. CEntral 3500

Holly Hills Apartments
3661 BATES ST.
Located 5600 south on Grand, then one block west on Bates st.
RENTAL $46 AND $48
4 room efficiency apartments, tile bath, Murphy bed; newly decorated. Refrigeration, heat, gas stove, laundry stove and janitor services furnished.
CARETAKER 3661 BATES ST.
FEDERER REALTY CO.
3610 GRAVOIS. PROSPECT 1519.

Bates Court Apt.
1022-32 Bates St.
BLOCK EAST OF GRAND BL.
5-room efficiency, living room with concealed bed, bedroom, dinette and kitchen.
Including refrigeration, gas, electric, heat, stoves, janitor service.
RENTALS $57.50 TO $67.50
INSPECT TODAY
MANAGER AT 1026 BATES ST.
FEDERER, 3610 Gravois. FR. 1519

NEW APARTMENTS
SOUTH GRAND AND BINGHAM AVS.
1 Block South of Meramec St.
RENTALS $50.00
4-room efficiency, including Murphy bed, refrigeration, janitor service, gas stove, laundry stove.
Inspect today. Manager on premises.
FEDERER, 2610 Gravois. FR. 1519.

UPTOWN SHAWS GARDEN
1949 Alfred (corner Gustleman); new apartments, efficiency type; Murphy bed, room; light, gas and refrigeration furnished; reasonable.
DOUGHERTY R. E. CO., 908 Chestnut st.

ALFRED, 1925—First south, living room, dining room, breakfast room, kitchen, bedroom; gas, electric refrigeration furnished. LAclede 8385.

ARKANSAS AND CRITTENDEN (northeast corner)—One block from Grand and Arsenal; 4 large full size outside rooms, large hall, hardwood floors, tile bath, inlaid linoleum in kitchen, G. E. refrigeration; garage if desired. See janitor. (c6)

3858 BAMBERGER
New apartment, only one left. Manager on premises. V. A. CHINBERG. Main 4593

3610A BATES ST.
Four rooms, refrigeration, heat and janitor service furnished; will decorate; ideal location; rent reduced.
FEDERER, 2610 Gravois. FRospect 1519.

BATES, 3713A—West; beautiful, large, light 4 rooms, sun room, Murphy bed, Frigidaire, electric furnished; gas stove, vapor heat; janitor serves.

BLAINE, 3916—Beautiful 3-room apartment; new; heat; electric refrigerator; hot water, janitor service, $45. (c)

BOTANICAL, 4358—3 exposures; large, sunny living room, bedroom, dinette, kitchenette, Frigidaire, shower, 3 closets, all heat; close to park and garden; adults only. (c)

BROADWAY, 3708—3 rooms, 4-room efficiency; electric refrigeration, heat and janitor; good transportation; ideal location.

BROADWAY, 3301—5 rooms and bath; a bargain; cheap rent, 3d floor.

BUILT FOR COMFORT.
4275 Cleveland, 2218 Tower Grove, 4 large rooms, refrigeration, garage, janitor.

CLEVELAND, 4056—4 rooms and 2 sun parlors, steam heat, janitor service.
CHAS. O'TTENAD REALTY CO.
808 Chestnut st. Main 1277.

CLEVELAND, 4060—Splendid, warm four rooms; janitor; everything; reasonable.

DE TONTY, 3843—1 rooms, sun parlor, janitor service, GRand 1378J. (c)

4219-4233 ELLENWOOD
Four-room efficiency, tile bath, Murphy bed, heat, janitor service furnished; best condition; rent reasonable. Inspect today.
RENTAL $46.50
FEDERER, 2610 Gravois. FRospect 1519.

ELLENWOOD, 4209 (Granada Apts.)—3-room efficiency; heat, janitor service; refrigeration. For information call Riverside 4409. (c80)

4953 SOUTH GRAND BOULEVARD.
4-room efficiency, Frigidaire, heat, janitor service; also 5-room efficiency with same conveniences; very cheap.
WRISBERG'S, 3294 S. Grand. PRos. 0942.

NEW APARTMENTS
2806 S. Grand; 5 large rooms; heat, refrigeration; all new; janitor. 2806. (c)

GRAND, 6100 S.—4-room efficiency; spacious and nicely decorated; Kelvinator; heat gas, electric. $55. Riverside 5907M. (c99)

ACROSS FROM PARK
2005 S. Grand; 4 rooms, dressing closet, refrigeration; will furnish. GRand 5347. (c83)

GRAND, 2612 S.—4 rooms, 2d floor; heat and G. E. refrigeration; $65; janitor 2808.

GUSTINE, 3176—5 rooms, hardwood floors, Frigidaire, reasonable; newly decorated.

JULIUS HALLER R. CO., 216 Wainwright.

4163 BARTFORD
Lovely 4-room efficiency; vapor heat, craftex walls, garage; open; $50.
VERNON LAUX, 705 Chestnut, CH. 8260.

HUMPHREY, 3835—6 rooms, 1st and 3d floors; refrigeration; see janitor. (c85)

WINTER IS COMING
Get a nice, warm apartment; 3610-12-14-16 Iron st.; well ventilated; 4 rooms; heated garage. Park Court Apt. Riverside 2500.

LEONARD, 4001—4 large rooms, bed, refrigeration, stove, heat, conveniences. (c)

4184 KINGSHIGHWAY S. W.—$30
Holly Hills; new 4-room efficiency; Frigidaire, tile bath, general fixtures; oil heat; tastefully decorated, heat, janitor service; rent $62.50; several steam-heated garages available. See manager. (c)

APARTMENTS FOR RENT

Northwest

KINGSHIGHWAY, 2309 N.—5011 Lotus; 4 and 5 rooms, tub and shower baths, steam heat, electric refrigeration, gas range, rollaway bed; rent includes heat, ice, electricity, gas, janitor service; $65, $70. WANSTRATH, CEntral 2940.

EFFICIENCY APARTMENT
5532-40 Natural Bridge; desirable four-room efficiency units, with bedroom included; heat, gas and electric refrigeration, hot water, janitor service; $55; lease; concession. Apply manager, 5550 Natural Bridge, apartment No. 1, or
POMEROY-BERG R. E. CO. EVerg. 7067.

EFFICIENCY APARTMENT
5534 Natural Bridge, 3-room efficiency; electric refrigeration, gas, electric, janitor, heat, hot water furnished; dandy corner apartment; large lawn; rent $50; lease; concession. See manager, 5550 Natural Bridge, apartment No. 1, or
POMEROY-BERG R. E. CO. EVerg. 7067.

NATURAL BRIDGE, 4879A—9 rooms with bath; heat, hot water, janitor service; rent $40. Apply to 4919 Natural Bridge.

SHREVE, 4341—4-room efficiency, heat, hot water, janitor service. CHest. 4207. (c2)

NEW APARTMENTS
5421 Wabada, 4-5 rooms, including heat, refrigeration, janitor; colored tile walls and shower. PArkview 7495R. (c99)

WEST FLORISSANT, 5590 (corner Thrush)—New, beautiful 4-room efficiency; low rent includes heat, Frigidaire, electric, gas, janitor service; concession. (c99)

South

LAFAYETTE, 3065—Extra choice 2d floor 5 rooms, refrigeration; beautiful; large, private grounds; only $70.
WULF-POLLACK, 181 N. 9th. MAin 1858.

LAFAYETTE, 3673—4 rooms, sunroom, dressing room; rent reduced; open.
ADE, H. GERLING R. CO., 722 Chestnut.

LAFAYETTE, 3613—4 rooms, reception room. Hagenow.

LAWRENCE, 1719 — 4-room efficiency; gas stove, icebox, breakfast set, electric; $47.50, $50.

LAWRENCE, 2203 — 2d floor south; 4 rooms, gas stove, icebox; $50.
OVERLOOKING TOWER GROVE PARK.
4103 Magnolia; pretty 4-room efficiency. (c99)

MERAMEC, 3605—Apartment; 3 rooms with 4-room efficiency; steam heated; electric refrigeration; rent $55.

MORAMEC, 4021—New 4-room efficiency; heat, Frigidaire, range, janitor; reasonable (c99)

NEOSHO, 4221—4-room efficiency; heat, janitor, refrigeration; apt. 2. (c)

CHOICE APARTMENTS
4133 and 4135 Magnolia (opposite Tower Grove Park).
Shenandoah, northwest corner Kingsbury.
Miami and Arkansas (near Grand and Gravois); new; efficiency.
These apartments are strictly modern; large rooms, good closet and wall space; tiled bath walls; refrigeration; convenient location to transportation.
WM. S. DROZDA REALTY CO.
4006 CHOUTEAU. NEW. 9378.

RUSSELL, 3572 (Geralydine) — A really beautiful second-floor, 5-room corner apartment; automatic heat; one block west of Grand; bus passes door; janitor; $80.

RUSSELL, 3306—4 and 5 rooms; gas, electric refrigeration. Apply janitor. (c83)

SHAW, 4153—4 large, light rooms and sun room; A1 condition; heat, garage and janitor. Phone GRand 1976R. (c99)

SHENANDOAH, 3500—3 and 4 rooms, large closets, electric refrigeration, heat and janitor; convenient location to schools transportation, stores, etc. (c)

SHENANDOAH, 3405—Modern 5 rooms, 2 bedrooms included; convenient location; open today. PRospect 5157.

SHENANDOAH, 4500—5-room efficiency; heat; garage; quiet location.

SIDNEY, 3548—Efficiency, including heat, electric, gas and kelvinator; $55; see janitor. (c)

SPRING, 3400 S.—Modern 5 rooms, Murphy beds; light and airy; janitor service; low rent. CEntral 6318. (c83)

168a S. SPRING
Corner of Lafayette; 4 rooms and sun parlor; $55; open. CHestnut 1238.
W. B. SHELP & CO., City Club Bldg.

LOOK—BARGAIN
New 1931 model apartment, 1st floor; just completed; 3 rooms, shower bath and sunroom, cedar closet, hot-water heat, refinished; $50. 4444 Thekenah. (c83)

THERESA, 1646 S.—First floor, south, or second floor, north; 4 light rooms; Frigidaire; near Grand. Reservoir Park.
HENRY HEITZ CO., CHestnut 8452.

THIRTY-NINTH AND McREE
Southeast corner; 4 and 5 room efficiencies; heat, gas electric and refrigeration furnished; $50, $60 and $65.
DROZDA REALTY CO., 4006 CHOUTEAU.

NEAR TOWER GROVE PARK.
2530 S. 39th; pretty 4-room efficiency. (c99)

VIRGINIA, 5004—New 3-4 room efficiencies; tile walls, baths, shower, heat, refrigeration; $47.50-57.50. HUdson 1867. (c82)

VIRGINIA, 4731—4-room efficiency; refrigeration, ample heat, janitor service; very reasonable. Riverside 7233J. (c82)

WILMINGTON, 3967 (Holly Hills)—New 3 rooms, 4-room efficiency, janitor service.

WYOMING, 3542—5 rooms and sunroom; heat, kelvinator. (c99)

Southwest

HOTEL BROWNSOM

Manchester and Yale.
UNDER NEW MANAGEMENT.
Refurnished and Redecorated.
Apartments—Furnished and unfurnished. Electricity, gas, refrigeration, telephone and janitor service; $30 and up. (c83)

APARTMENT—4 rooms, with bedroom (5-room efficiency); Frigidaire; gas, furnished; $47.50. $45. Call at 5274 Yale, Hilland 5837.

HAMPTON CIRCLE
4929 Chippewa, ½ block west of Kingshighway; large, bright living room, real bedroom, kitchenette and small dining room; exceptional closet space; new, modern and up to date in every detail. See manager. (c)

BEAUTIFUL SOUTH SIDE
4920 Chippewa; 4-room efficiency; beautiful painted walls, hardwood floors, tile bath, refrigeration; garage optional.
WENDLICK MANAGEMENT CO., 4209.

FOREST, 2103—4-room efficiency; $35; month's rent free. CAbany 6490.

GARDENVILLE APTS.
Kingshighway and Bonita; beautiful 5-room efficiency; corner apartment; electric refrigeration; heat furnished; low rents. Riverside 0026J.

HEREFORD, 3800—New 3-room efficiency with heat, gas, refrigeration and electricity furnished; $47.50. Open.
BUSH-BURNS, MAin 4527.

HEREFORD, 3540—Second floor south; 3-room efficiency and Frigidaire; heat furnished; open. Special terms.

LANSDOWNE, 5220 — 5-room efficiency, sleeping porch, range, Frigidaire, heat, hot water furnished; janitor; garage. (c90)

SLEATHA, 5501—Efficiencies, $50, $60; new Frigidaire, gas stove, heat. (c82)

West

W. B. SHELP & CO.

CITY CLUB BLDG. CHestnut
1178 & LOCUST 1238.
ALL OPEN FOR INSPECTION.
6633 KINGSBURY.

6 large, light rooms and sun parlor; G. E. refrigerator; garage; from fireman furnishing heat 24 hours per day; most desirable location, facing restricted district; reasonable rent.

4006 FOREST PARK.
4 rooms and porch.
517 KINGSLAND.
Two blocks south of Delmar; 4 full rooms; janitor service; bath bed; $65.
5321 SAVOY COURT (2d floor).
Light, airy, attractive; 6 large rooms, sun parlor, refrigeration; garages; adults.
6 rooms and sun parlor; $75.
2504 SUTTON (Maplewood)
4 rooms, refrigerator; reduced to $50.

RENT REDUCED
5501 PLYMOUTH
Five-room efficiency; Murphy bed, tile bath with shower, porcelain refrigerator and gas stove; heat, gas, electric and refrigeration included; $60. Also garages. (c)

ALAMO, 6336—4-room efficiency; newly decorated; electric refrigeration; rent cheap; concession. Riverside 6137J. (c99)

ALAMO, 6424A (2d floor east)—4 rooms, sun parlor; newly decorated; open; $40.
HENRY R. WEISELS CO., 8th and Chestnut

ALAMO, 6413—5 rooms, steam heat, janitor service, etc. $50.
ANDERSON-STOCKE-BUERMANN.

ALAMO, 6412—5 rooms, sun parlor; newly decorated; Frigidaire, gas range; vacancy Nov. 1. Hilland 6900. (c99)

4163 BARTFORD
Lovely 4-room efficiency; vapor heat, craftex walls, garage; open; $50.
VERNON LAUX, 705 Chestnut, CH. 8260.

AMHERST PLACE

1246—VERY ATTRACTIVE OFFER ON TWO-YEAR LEASE FOR THE RENTING OF ROOM APARTMENTS INCLUDING THREE LARGE BEDROOMS, HEAT, ELECTRIC REFRIGERATION AND ATTENDANCE. FRANCISCUS REALTY CO. MAin 4407.

AMHERST, 7357—6 rooms, 2d floor; best refrigerator, stove, linoleum, breakfast nook, screened porch; a beautiful apartment; basement garage. Inquire upstairs. CAbany 0611.

APARTMENTS—Waterman (corner Skinker); 4 and 5 room (2½) floors; fireplaces; all with Frigidaire; from $80 to $125; big concession now.
JOHN A. WATKINS & CO., 723 Chestnut.

APARTMENT—3 rooms, sun parlor; new condition; reduced. CAbany 5044R. (c99)

APARTMENTS FOR RENT

West

CLARENCE, 6238—4 rooms and sunroom; heat and janitor service all year round; $47.50 per month.
PATRICK J. REGAN, MAIN 4492. (c)

CLARENCE, 5523—5 large rooms, open front porch, steam heat, electric refrigeration, garage; newly decorated. $70.
JOHN B. ABBOTT, Realtor, 709 Chestnut.

FRONT EFFICIENCY APT., $47.50
5913 Cabanne; heat, refrigeration, janitor service furnished; newly decorated.
DOUGHERTY R. E. CO., 908 Chestnut.

CABANNE, 5431—Delightful 3 rooms,

APARTMENTS FOR RENT

West

CABANNE, 6238—4 rooms and sunroom; heat and janitor service all year round; $60 per month.
PATRICK J. REGAN, MAIN 4492. (c)

CABANNE, 5523—5 large rooms, open front porch, steam heat, electric refrigerator; garage; newly decorated.
JOHN H. ABBOTT, Realtor, 709 Chestnut.

FRONT EFFICIENCY APT., $47.50
6313 Cabanne; heat, refrigeration, janitor service furnished; newly decorated.
DOUGHERTY R. E. CO., 908 Chestnut.

CABANNE, 5431—Delightful 5 rooms, sun room, automatic heat, refrigeration, garage; reasonable. FOrest 4742W. (c83)

CABANNE, 5571—Six rooms; modern; new fixtures; $65. CHestnut 7849. (c)

6 SUNNY ROOMS, GARAGE
936 Cabana (6000 west and half block south of Maple); Hodiamont car.
BUSS-BURNS, Main 4527. (c)

CATES, 6092—4-room efficiency; includes large bedroom and eat-in-dor bed in living room; new buildings; electric refrigerator furnished.
ROYAL BLDG & RLTY. CO., 4339 Delmar bl. FOrest 3196. (c62)

CATES, 6273—6 large and light rooms; heat and hot water furnished; janitor on premises; will redecorate; only $65; garage optional.
SCHWENKER REALTY CO., 819 Chestnut.

CATES, 5903—Most beautiful apartment, 6 rooms and inclosed all-glass sleeping porch, refrigeration; reasonable rent; succession.
BELMUTTER-BROWNSTEIN R. & M. CO., CHestnut 7125. (c83) 706 Chestnut.

CATES, 5744—3 rooms, dressing closet, electric refrigeration; janitor service, agent on premises after 2 p. m.; $50.
ANDERSON-STOCKE-BUERMANN.

CATES, 6123—5 rooms, sun parlor, 5907 Washington, 4 rooms, sun parlor. 5910 Washington, 5 rooms, sun parlor.
DIENSTELHORST CO., PARKVIEW 0200.

CATES, 5570—Catesfield; rental $50 to $65; attractive 2, 3 and 5-room efficiency apts.; tile bath and shower; rent includes light, gas, heat and electric refrigerator; janitor service; 2 Murphy beds. Janitor on premises.
ANDERSON-STOCKE-BUERMANN.

CATES, 5734—First floor, 3 rooms, steam heat, electric refrigeration, etc.; $50.
ANDERSON-STOCKE-BUERMANN.

CATES, 5227—5 rooms, heat, garage, janitor; $45. FARM SALES CO., 110 N. 8th. Main 2142.

CATES, 5223-23A—5 rooms, bath, heat furnished; will sell cow in good condition.
C. R. MILTENBERGER, 14 N. 8th.

CATES, 6408—6 rooms, Murphy, decorated, Frigidaire, janitor. CAbany 6891M. (c99)

CATES, 6066—3-room efficiency; $50.
E. THOMPSON R. CO., 5872 Delmar, B. A. THOMPSON

CLAYTON RD., 6322—6 ROOMS; WILL DECORATE; $50 PER MONTH. INCLUDING GARAGE. INQUIRE 6154 DELMAR. PARKVIEW 6181. (c7)

CLAYTON RD., 6310—Living room, bedroom, dinette, kitchenette, Frigidaire; hot janitor service, 2 Murphy beds. Glenhurst 8905.

CLAYTON RD., 6237-41 — New, light, up-to-date 3 large rooms; $55. (c99)

The Morocco Apartments
N. W. COR. CLEMENS AND CLARA.
Now in these beautiful, well-arranged and different units. Your inspection invited.
EUGENE J. ALTHEIMER, WILLIAMS & CALMER, INC., 817 Chestnut-st.

Lovely Corner Apartment
6068 Clemens; 5 rooms, $70; also four rooms, $50. Call CHestnut 4945.
EUGENE J. ALTHEIMER, WILLIAMS & CALMER, INC., 817 Chestnut st.

5617 Clemens—Howard Apt.
ONLY TWO LEFT.
Efficiencies, one with bedroom, quiet and homelike; strictly modern; $55 and up.
DOUGHERTY R. E. CO., 908 Chestnut.

6269 CLEMENS, U. CITY
3 or 5 rooms; electric refrigeration.
MAX GOLDMAN R. CO., CHestnut 4057

CLEMENS, 5560-62—5 rooms, hardwood floors, tile bath, steam heat, gas and electric and refrigeration furnished.
ANDERSON-STOCKE-BUERMANN.

CLEMENS, 5621—4 and 5 room efficiencies, nicely arranged, beautifully decorated in new building. DIAMANT REALTY CO., 304 N. 7th. CEntral 0464.

CLEMENS, 5653—4 full rooms; dressing alcove; new Frigidaire; reasonable.
JOHN S. BLAKE & BRO., 815 Chestnut.

CLEMENS, 5567—First floor west; 5 rooms, sun parlor; garage; etc. $70.
ANDERSON-STOCKE-BUERMANN.

CLEMENS, 5512—Beautiful; new; 4-room efficiency; all conveniences; quiet. (c)

5512 DELMAR
3 rooms $57.50; all newly decorated and in modern fireproof building; elevator, electricity and refrigeration in rent; manager on premises.
C. CHINBERG, Main 4503.

REDUCED RENT—UNUSUAL
5 full rooms; breakfast room; extra large living room; concession. 6323 Delmar.
JONES BROS. Realtors 8857.

DELMAR, 4615-31—5 rooms, hot-water heat furnished; janitor, newly decorated. CHestnut 6747. CEntral 7945.
WM. KEANE JR., INC., Wainwright Bldg.

DELMAR, 4634—$45; 5 rooms, hot-water heat; janitor, CHestnut 6747. Central 7945.
WM. KEANE JR., INC., Wainwright Bldg.

DELMAR, 4177-81—4 rooms, bath, janitor service; heat furnished; $45.
McMENAMY R. E. CO., 1308 N. GRAND.

DELMAR, 1031—4 rooms, heat furnished; $60. WALTER JONES R. E. CO. 7654.

DE MUN, 702—3-room efficiency; sublease; new; Parkview 7070. (c62)

DUPLEX APARTMENT—Modern 4 rooms, janitor service, decorated. 3944 DE SOTO.

EASTGATE, 800 — Exceptional light 8 room duplex; all new paper, new white porcelain stove, sink, electric refrigerator, heat, janitor; $65; concession. EVergreen 4713.

EASTGATE, 746-804—5 and 6 rooms; refrigeration; new stove; Murphy bed; reasonable rental. Phone PArkview 4370. (c83)

EASTGATE, 626—First floor, 7-room apartment; decorated; refrigerator; Murphy bed. (c99)

EASTGATE, 622—7 rooms, newly decorated; Frigidaire, janitor service; reasonable. (c83)

EASTGATE, 736—Excellent 6 large rooms and sunroom; will decorate.
DOUGHERTY R. E. CO., 908 Chestnut.

EASTGATE, 701—7 rooms, 3 bedrooms; decorate; Frigidaire, PArk. 2640W. (c99)

ENRIGHT, 5525—Large living room (concealed bed); bedroom, kitchenette, side, tile bath with shower; second floor front; rent $62.50, includes heat, hot water, gas, electric and refrigeration; third floor rear at $55.
SAVINGS TRUST CO. FOREST 8240.

ENRIGHT, 5612—3-room efficiency; furnished or unfurnished; gas, electric, refrigeration; heat and janitor service furnished. (c)

ENRIGHT, 6408—1st; beautiful 5 rooms, sun parlor, refrigeration. Main 4557. (c)

ENRIGHT, 5617—3-room apartments. See manager on premises.
ANDERSON-STOCKE-BUERMANN.

ENRIGHT, 5903—Beautiful 5-room apartment flat; janitor service, CAbany 4023R. (c99)

ENRIGHT, 5611—Attractive new 4 rooms, electric gas, refrigeration, heat. (c82)

ENRIGHT, 5801—6 rooms; heat furnished; first floor, open.

DELMAR, 5515—3 rooms, heat, and hot-water furnished; modern; $35.(c99)

ETHEL, 7342-50—5 and 8-room efficiencies; gas stove, Kelvinator, $52.50, $55, $65.

GROEBL-SENNIGER, 922 N. Kingshighway

ETZEL, 5848 — 4-room efficiency; gas stove, electric icebox, gas, heat, Murphy bed furnished; janitor service; owner on premises. DElmar 3814.

EUCLID 124 S.—6 rooms; convenient location; new rent. DElmar 3400.

FOREST PARK, 4306—4 rooms, large reception hall; heat, hot water, janitor; $55. Call Cabany 0722 or DElmar 3301M on Sundays or evenings.

NEW FOR-LIN APTS.

Beautiful 4-5 room apartments with bedrooms, colored tile baths, refrigerators, clothes closets and all modern equipments.
MAURER-GHIO BEFFA RLTY CO., INC.
2540 OLIVE ST. JEFFERSON 8892.

Hanley Arms
LEE AVE., 7260 WEST OF FORSYTHE BOUL.
Away from city smoke; perfect ventilation; semi-onyx baths, every modern convenience; garage in basement, fireproof; 3 and 5 room efficiencies available. (c80)

7331 FORSYTHE BLVD.

The most desirable apartment in University City; the very latest improvements; rooms 2 baths, garage; attractive rental. Must see to appreciate. (c99)

FORSYTHE, 7260—6 rooms; modern; refrigeration; janitor service; Frigidaire; newly decorated. Call CAbany 2360. (c99)

FORSYTHE, 7008—5 rooms; garage; refrigeration; reasonable rent.
C. CRAWLEY R. CO., MAin 2813.

FORSYTHE, 7301 — Attractive 7-room apartment, 2d floor east; heated garage. (c62)

FORSYTHE, 7280 Parkview, 2d floor east; beautiful buildings, 6 rooms, tile bath, sunroom, individual control oil-burner heat; instantaneous hot water; beautiful entrance; garage. $75. Open. (c99)

FORSYTHE, 7603—5-room efficiency; heat and refrigeration. (c)

FOUNTAIN, 4803—Six rooms; Frigidaire; also 4 rooms, Frigidaire, $55.
JOHN S. BLAKE & BRO., 815 Chestnut

HAMILTON, 1023—4 rooms; redecorated; Murphy, Frigidaire; reasonable. See janitor.

HAMILTON, 1305 — Beautiful apartment; reasonable. (c99)

HEMAN, 711—Desirable 4 and 5 room modern apartment in convenient neighborhood; electrical refrigeration; janitor.
PARK SAVINGS TRUST CO.
Clayton at De Mun. Hiland 3396.

HEMAN, 710—5-room efficiency; A1 condition; reasonable. Victor 3001J. (c82)

INTERDRIVE, 745—6 large, light rooms, tile bath, Murphy bed, janitor service; decorate to suit, reduced. DElmar 3802. (c83)

INTERDRIVE, 705—5 rooms; 2 sun parlors, Murphy bed, Frigidaire; open.
JOHN S. BLAKE & BRO., 815 Chestnut.

INTERDRIVE, 741—6 rooms; perfect condition. (c)
O. A. McCAWLEY R. CO. MAin 2813.

KINGSBURY, 6601—5 rooms, 2 bedrooms, built-in bed in sun parlor; open; garage.
E. E. BAKEWELL, CHestnut 5584.

KINGSBURY, 6069—5 large rooms, newly decorated; refrigeration, heat and janitor service; reduced. JEfferson 8892. (c)

KINGSBURY, 6829—4 rooms, sun parlor, garage, electric refrigeration.
ANDERSON-STOCKE-BUERMANN.

KINGSBURY, 6042—4 rooms, neatly arranged; newly decorated; selvinator. (c99)

KINGSHIGHWAY, 1050-50A—3 or 6 rooms, tile bath; newly decorated; heat and janitor service furnished; $50 and $55.
MORRIS AACH R. CO., INC., 826 Chestnut.

LACLEDE, 4127—6-room duplex style; 3 bedrooms, $100 per month rent.
FRANCISCUS REALTY CO.,
804 Chestnut. Main 4407. (c80)

LACLEDE 4502 (Lyndon Apts.)—4 and 5 rooms; perfect condition; rentals, $50-$60. Mr. Jackson, DElmar 1454. (c80)

LACLEDE, 4153 — 4 rooms; newly decorated and painted; $45.

LAUREL, 422 — Beautiful 4 rooms; open porch, janitor service. CAbany 4029R. (c62)

Church Hill Downs APARTMENTS
4515 LINDELL BLVD

Attractive and choice apartments furnished or unfurnished. 5-room efficiency with bedroom. Most desirable location in St. Louis. (c33)

LINSYTHE APARTMENT

7350 Lindell bl., 3-room efficiency, gas, electric, Frigidaire furnished; modern; $50 month. (c99)

LINDELL, 4155—Large furnished apartment; 2 bedrooms, homelike, comfortable; rent reduced. See janitor.

LINDELL, 7355 — New 4-5 rooms, gas, electric furnished; $80. CAbany 8128.

McCAUSLAND 1209—5 large, light rooms, electric refrigeration; garage; low rental.
SAVINGS TRUST CO., FOREST 8240.

BEAUTIFUL APARTMENT

5900 McPHERSON
5 rooms and open porch; newly decorated throughout; rent $55 per month.
SCHROEDER-WATSON R. E. CO.,
815A Chestnut. CHestnut 8514.

4236 McPHERSON AV.
See these beautiful 4-room efficiency apartments; tile bath with shower, craftex living room, built-in ironing board, beautiful light, gas, electric refrigeration and janitor service furnished.
HARTWIG-DISCHINGER, FRanklin 2943.

McPHERSON, 3945—6 rooms, first floor; $65; 8 rooms, 2d floor, $70; heated.
W. HIEMENZ REALTY CO., CHest. 8452

McPHERSON, 5795—Elegant 4 rooms; attractive rent. Call 3617 Delmar.

McPHERSON, 4223—Efficiency with real bedroom; like new; heat, etc. (c60)

McPHERSON, 5732—6 rooms, newly decorated, rent reduced. Riverside 2114M.

MAPLE, 5556—5 or 6 elegant rooms; we furnish REAL HEAT; electric, gas, refrigeration, steam-heated garage. See this and have a real home in an apartment.
SCHWENKER REALTY CO., 819 Chestnut.

MAPLE, 5516—2d floor west; 6 rooms, modern throughout; rent $70 per month.
FRANCISCUS REALTY CO.,
804 Chestnut st. Main 4407.

MAPLE, 7412 (in Maplewood)—3-room efficiency; gas stove, day-bed, icebox, heat, janitor service; rent reduced. J. W. Kerr Jr. Co., 109 N. 10th. Main 2624.

MAPLE, 6006—6 rooms and bath; in excellent condition; rooms and bath; in excellent condition; reasonable. FOrest 3350Y. (c)

FOUR-ROOM EFFICIENCY NOW $55
4356 Maryland; also 6 room with 2 Murphy beds, $65; electric gas, Kelvinator, heat and janitor service included; clean basement; laundry; Maryland car stops at door; Cathedral ¼ block.
WENZLICK MANAGEMENT, CHest. 6900.

MODERN
4142 Maryland; living room with brick fast-set, concealed bed, dressing closet, tile bath, kitchenette; low rent includes gas, electric refrigeration; newly decorated.
JULIUS HALLER R. CO.,
216 Wainwright Bldg. CHestnut 5716.

MARYLAND, 4350A — 8 rooms; modern throughout; heat furnished and janitor service; half block from Cathedral; rent reduced. Call P. J. Regan, Main 4492.

MARYLAND, 4397-7 rooms; first, second floor; $80. PArkview 5018W. (c65)

MINERVA, 5353A—4 rooms, bath and refrigeration, second floor; in excellent condition; heat and janitor service.
WM. HOLDOWAY, 722 CHESTNUT ST.

MITCHELL, 7080—City limits car line; 4 rooms, large living room and bedroom, dinette and kitchen; beautiful tile bath with shower; electric refrigerator and gas stove furnished; all heat; $55.
Jos. F. Dickmann R. E. Co., 623 Chestnut.

Seven Gables Apartments
18 TO 26 NORTH MERAMEC, CLAYTON
New efficiencies; one-half block north of Clayton Courthouse; $40, $52.50, $55; Murphy beds; bus and street car.
MEIER & COMFORT, INC. Randolph 8140

Centrally Located Apartments
S. E. Cor. Newstead & W. Pine
Convenient to cars, busses, churches and stores; only 15 minutes to downtown district; see these modern different-units; rent includes, manager on premises (or call)
EUGENE J. ALTHEIMER, WILLIAMS & CALMER, INC., 817 Chestnut st.

15 N. Newstead (Near Pine

Living room, kitchenette, breakfast room, dressing room Murphy bed, Frigidaire, light, gas, all outside rooms; convenient transportation; $50 up; concession. (c83)

FOREST PARK AND NEWSTEAD.
29-30 S. Newstead; beautifully furnished 3-room efficiency; $12 to $16 week, includes electric refrigeration, gas, electric, heat, hot water, janitor. Manager, JEfferson 9286.

NINA PL., 5867—First floor east, 5 rooms, sun parlor.
ANDERSON-STOCKE-BUERMANN.

WEST END APARTMENT
6314 Northwood; 7 rooms, 2 bedrooms, hardwood floors, tile bath, shower, heat, janitor, refrigeration, garage included if rented.
WENZLICK MANAGEMENT, CH. 6900.

NORTHWOOD, 6252—7 rooms, lovely appointed apartments; electric refrigeration; will decorate throughout; rent reasonable.
SCHROEDER-WATSON REALTY CO.,
815A Chestnut. CHestnut 8514.

NORTH DRIVE 6263—Five lovely, light rooms; new paint, rafter paper; heat, hot water, janitor; $22.50. Mulberry 4450.

LOW RENT AT FOREST PARK.
1020 Oakview (1800 Oakland); very desirable 4-room efficiency; garage. (c99)

WEST END APARTMENT
5748 Page; 4 full-size rooms, heat, janitor, refrigeration included in inexpensive rental.
WENZLICK MANAGEMENT, CH. 6900.

PAGE, 5210—4 rooms, all modern, frigidaire and heat furnished; $50.
E. J. P. DOLAN R. CO.,
6401 Manchester. Hiland 2810. (c80)

MONTICELLO ANNEX
5954 Page; 4 large rooms, completely modern. JEfferson 8892. (c)

PAGE, 5972—4 rooms, modern; heat and janitor service. JEfferson 8892. (c)

PARKDALE, 7533—SOMETHING EXCLUSIVE—6 large rooms, 2 master bedrooms and one maid's room; 1 large tiled bath and 1 maid's bath; steam-heated garage; vapor heat; everything up-to-date; see it today. Open.
SCHWENKER REALTY CO., 819 Chestnut.

PARKDALE, 7552—APARTMENTS CUT RENTS—5 & 6 rooms, full tiled baths, all outside rooms, somethings fine, large court and steam-heated garage.
SCHWENKER REALTY CO., 819 Chestnut.

Lewis & Clark APARTMENTS
COR. PERSHING & CLARA
NEW 3-4 ROOM EFFICIENCY
ATTRACTIVE STUDIO APARTMENT
Gas, heat, light, janitor service. Reasonable rent. See manager.

UNIVERSITY HILLS

7280 Pershing, 2d floor east; beautiful buildings, 6 rooms, tile bath, sunroom, individual control oil-burner heat; instantaneous hot water; beautiful entrance; garage. $75. Open. (c99)

PERSHING, 7260—The most beautiful apartment in University Hills consisting of 6 rooms and 2 baths; every comfort and convenience that can be expected in a private home; can be subleased at a very reasonable price; present occupant leaving town. (c)

PERSHING, 6110—Third floor, 5 rooms, large sunroom, front screen porch, steam heat, electric refrigeration, janitor service.
E. OTTO TIETJENS, 725 Chestnut.

PERSHING, 6116—5 rooms, sun parlor; open porch; overlooking Forest Park.
JOHN S. BLAKE & BRO., 815 Chestnut.

PERSHING, 7317 — Beautiful 5 rooms; will be vacant about Jan. 5; reasonable.
KRATZ REALTY CO.,
4867 S. GRAND. RIVERSIDE 4924.

PERSHING, 5800—2d floor east; 7 rooms, electric refrigerator; will decorate; also first and third floors. (c99)

PERSHING, 5784—4 rooms, sunroom, refrigeration; heat and janitor service; very reasonable. JEfferson 8892.

BEAUTIFUL APARTMENTS
NOW READY
5878 PLYMOUTH AVE.
3-room efficiency, including light, gas, heat, electric refrigeration; only $48.50; also apartments, $55, with extra bedroom. Murphy bed in large living room, kitchenette; open evenings until 9:30. Pass car.
SCHROEDER-WATSON REALTY CO.,
815A Chestnut. CHestnut 8514. (c62)

PLYMOUTH, 5854—4 rooms, bath; convenient location; $50.
SAVINGS TRUST CO. FOREST 8240.

PLYMOUTH, 5963—4-room efficiency, all conveniences; frigidaire.

ROSEBURY, 6318 S.—1st floor; beautiful 7-room apartment; 2 baths; free refrigeration; newly decorated throughout; Craftex walls; high-class all around. MA. 5208

ROSEBURY, 6246—New 3-room efficiency, strictly modern; near Skinker. Call Mulberry 2128. (c83)

SAN BONITA, 6641-5 rooms, beautiful high-class apartment, Crafton decorated; heat, janitor, Kelvinator, gas stove, etc.; $70 month; garage, $5. Franklin 8617. (c99)

SAKAH, 436 N.—5-room efficiency; modern; furnished or unfurnished; low rent.
CHAUNCEY P. HEATH CO. GArfield 3165.

625 SKINKER BOULEVARD
At Skinker and Northwood
7 rooms, 3 baths, to 9 rooms, 5 baths.
Most distinctive and exclusive apartment residence in St. Louis.
Management and Rental
MRS. VELMA COX
CAbany 3105

SKINKER, 346-20 (at Waterman) — Notable among city's finest apartments; dignity and distinction of appointments; fireproof; suites 4 to 6 large bright rooms, Frigidaire, $90 to $125; big concession.
JOHN A. WATKINS & CO., 722 Chestnut.

NEW APARTMENT
6242 SOUTHWOOD AV.
Half block west of Skinker; beautiful 5-6 room units; every modern convenience with colored tile baths, heated garage included.
FISCHMAN-HARRIS, INC.
629 Chestnut. CEntral 6818.

SOUTHWOOD, 6337—4 rooms, sun, breakfast room; refrigeration; concession; open.

SYRACUSE, 717 — 6 rooms; first floor; frigidaire; hot water; exhaust fan; heat; concession. FRanklin 0426. (c99)

SYRACUSE, 724—5 rooms, Murphy bed; frigidaire; heat, janitor. $50.

HIGH-CLASS APARTMENTS

Beautiful Traymoor and Claridge, northwest and southwest corners Clara and Kingshighway ave.; a few desirable apartments available; each 8 rooms and 2 baths, electric refrigerator; bed alcove arranged in the city. Further information, phone owner. CEntral 0314. (c83)

TULANE, 7375—Beautiful, new, 6 rooms, 2 baths, automatic heat; refrigeration. Christ the King parish. (c)

UNIVERSITY DRIVE, 6627—Beautiful 7 rooms, Frigidaire; wonderful surroundings.

VERNON, 5360—4 full sized rooms, and Murphy bed; we furnish refrigeration, heat and hot water; will redecorate; garage optional.
SCHWENKER REALTY CO., 819 Chestnut.

VERNON, 5503—4 rooms, bath; reception hall; newly decorated; steam heat; janitor; concession; open. CAbany 3666R.

VERNON, 5565—2 or 3 rooms; private home. CAbany 3295W.

6648-52 WASHINGTON

Beautifully decorated apartment; large living room, Murphy bed, dining room can be used as bedroom; 2 rooms in excellent condition; heat and janitor service.
WM. HOLDOWAY, 722 CHESTNUT ST.

MITCHELL, 7080—City limits car line; 4 rooms, large living room and bedroom, dinette and kitchen; beautiful tile bath with shower; electric refrigerator and gas stove furnished; all heat; $55.
Jos. F. Dickmann R. E. Co., 623 Chestnut.

4432 WASHINGTON BLVD.

Beautiful 3 and 4 room efficiencies; 1 or 2 beds; excellent service; low rent. DElmar 2905.

WASHINGTON, 5910—5 rooms, enclosed sun parlor, all outside rooms; low rent; open.
DIESTELHORST CO. PARKVIEW 0200

WASHINGTON, 6623—4-room efficiency; heat, electric refrigeration, janitor service; $51.50 for 2 persons; 3-room efficiency, $45; rent $30. CHAMBERLAIN-OWINGS, 6909 Delmar bl. CAbany 9482. (c83)

WASHINGTON, 6615-17—3 and 4 room apartments with steam heat, electric refrigeration, etc.
ANDERSON-STOCKE-BUERMANN.

WASHINGTON, 6048—Excellent 5 or 6 room efficiency; heat furnished; janitor service; modern; first floor. (c62)

WASHINGTON, 6108—Get into a warm, sunny 4-room apartment for the winter; will fix up to your taste; low rent.

WASHINGTON, 6683—5 rooms, sun parlor, Murphy bed; will decorate.
DOUGHERTY R. E. CO., 908 Chestnut.

WASHINGTON, 6686—7 rooms, Frigidaire service, second floor; rent reduced.

WASHINGTON, 6017—5 large light rooms, heat, janitor; special inducements.

WATERMAN, 5599—Seven rooms, heat, hot water and janitor service; electrical refrigeration; inspect today.
J. W. GIBSON R. CO., 514 Walnwright.

WATERMAN, 5279-85—4 or 5 room efficiencies; heat, refrigeration, etc.; decorated; furnished. ROYAL BLDG. & RLTY. CO., 4339 Delmar bl. FOrest 3196. (c)

5276A WATERMAN
Six rooms and bath; electric refrigeration; will redecorate; $55.
GIRALDIN BROS. R. E. CO., 813 Chestnut

WATERMAN, 5070—3-4 room efficiency; new 3 building; thoroughly modern. (c99) manager in building.

WATERMAN, 6136—5 rooms, first floor; gas stove, electric refrigeration; rent $60; sonable. (c99)

WATERMAN, 5165—8 large outside rooms, 2 baths, modern; heat, janitor service. FOrest 8594. (c83)

WATERMAN, 5653—This comfortable apartment; Frigidaire; garage; open.
E. L. BAKEWELL, CHestnut 5555.

WATERMAN, 5238—7 rooms, hot-water heated; janitor service; $75.
Frank & Frick R. E. Co., Wainwright Bldg.

WATERMAN, 6183—5 rooms, sun parlor and sleeping porch; garage; will decorate.
DOUGHERTY R. E. CO., 908 Chestnut.

WATERMAN, 5171 — 8 large rooms, 2 baths, heat, janitor service. FOrest 8594. (c83)

WATERMAN, 5803—5 rooms, sunroom; G. E. refrigeration; open. 3d. CAbany 2604R.

WATERMAN 5518—Light, airy 6 room, sunroom fireplace. GRand 4586M. (c83)

WATERMAN, 5132—4-room apartment, southern exposure, concession. (c)

WESTGATE, 701—5 rooms and Murphy bed; electric refrigeration, white enamel gas range; beautifully decorated throughout; must be seen to be appreciated; open for inspection. (c99)

821 WESTGATE
5 large light rooms, heat, janitor, Murphy, refrigeration, garage optional. Will decorate. Reasonable.
WENZLICK MANAGEMENT, CH. 6900.

WESTGATE, 749 — 5 rooms, third floor north and south; $45 per month.
FRANCISCUS REALTY CO.,
804 Chestnut st. Main 4407.

WESTWOOD DRIVE, 630—And 7570 Bryan; 2-room apartments with steam heat; electric refrigeration.
ANDERSON-STOCKE-BUERMANN.

5803 WESTMINSTER PL.
5-room lower apartment, new, tile bath, large size "Frigidaire," new Quick Meal range; perfect gem of convenience.
A. F. ASCOUGH, 1022 N. GRAND. JE. 7418.

WESTMINSTER, 5782—6-room; Frigidaire; decorated; reasonable. PA. 2236J. (c90)

WESTMINSTER, 4523—Very attractive 2-room efficiency; large living room, furnished kitchen, bath and dressing room. (c83)

WEST PINE, 4229—4 rooms; newly decorated; heat furnished; $60.

APARTMENTS FOR RENT FURNISHED OR UNFURNISHED



FURNISHED or UNFURNISHED
2 to 5 rooms; garage and dining room in building. Also single rooms with Pullman kitchens, furnished only. Monthly or lease rates.
H. Magill, Mgr. GRand 2034.
A. G. BLANKE R. E. CO., 711 Chestnut St.

Furnished or Unfurnished

826 Clara; 5-6 room efficiencies, with or without bedroom, beautiful tiled floors, tile bath, shower, Murphy bed, heat, janitor, refrigeration, gas, stove and electricity included in reasonable rental.
WENZLICK MANAGEMENT, CHest. 6900.

LINDELL BL. AND WHITTIER.
Northwest corner; beautifully furnished and unfurnished; electric refrigeration; 3 to 5 room efficiencies. See manager or A. G. BLANKE R. E. CO., 711 Chestnut.

APARTMENTS FOR RENT —FURNISHED

West

THURMAN, 2221—4 light, well furnished rooms. GRand 4212W. (c)

North

BADEN, 730—Furnished 3-room efficiency, $35-$40. Apply 8116 N. Broadway. (c8)

Northwest

PALM, 4731—5-room efficiency, complete; phone, garage, $60. EVergreen 0325. (c65)

South

NEW ROSANA APARTMENTS,
Bates and Grand.
Three rooms, efficiency, furnished or unfurnished, light, gas, heat paid, $47.50 up. Riverside 5599J (c)

BROADWAY, 5711 S.—4-room efficiency; heat and janitor, electric refrigeration; modern throughout. (c)

ACROSS FROM PARK
3808 Castleman, 4 rooms dressing closet, refrigeration, newly furnished. GR. 6247. (c83)

CHEROKEE, 2753—3-room furnished apartment; steam heat, Frigidaire; garage. (c80)

SMITH APARTMENTS
4605 Cleveland; 3-4 room efficiency; rent reduced. (c62)

DE TONTY, 4327—5-room efficiency; completely furnished; 2 bedrooms; reasonable

FURNISHED APARTMENT—3 rooms, steam heat; all conveniences. Box L-3, Post-Dispatch. (c)

GRAND, 2241A S.—Congenial couple to share 7-room home. LAclede 1410. (c62)

GRAVOIS, 4523 (Apt. 206)—3-room efficiency; completely furnished; $57.50.

HARTFORD, 3656—Beautiful 2-room apartment; everything furnished; reasonable. (c)

LAFAYETTE, 3217—Modern, clean, warm, cozy 2-room apartment; instantaneous hot water; also room and kitchenette; couple employed.

McREE, 4139—2-3 rooms, private, steam heat, $7, $9.

RUSSELL, 3002 — Two connecting front rooms; sink. GRand 2837W.

SHENANDOAH, 5643A—Attractive front 2 rooms, kitchenette, private bath, steam heat; nicely furnished; garage.

THIRTY-EIGHTH, 4909 S.—3 rooms, furnished; $20. Riverside 5587M. heat, light, gas; $12

WAVERLY PL., 1732—Apt. A; couple to share beautifully furnished modern apartment; private bath; heat; gas; $35. VI 1420

VICTOR, 3500—Attractive 2d floor; 2 rooms, sleeping porch; nicely furnished. (c)

Southwest

FURNISHED APARTMENT—Heated, bath, $30-$35 month. Apply 1911 McCausland.

KINGSHIGHWAY, 3821 S.—3-room efficiency; couples; new; reasonable. LAclede 7994.

LINDENWOOD, 4909 (Apt. 10)—3-room efficiency; modern; convenient; reasonable

McCAUSLAND, 1913—Small furnished apartment; good light and heat.

SOUTHWEST, 4320A (rear)—2-room apartment; share with girls or couple; reasonable.

West

FURNISHED STUDIO

Most attractive apartment consisting of large living room, dining room, 2 master bedrooms, master bath, colored fixtures, separate maid's room and bath, furnishings approximately new; grand piano, radio, linens, silver, etc. This is an unusually opportune offering at $350. Furnished or will sell furniture and sublease apartment. NEwstead 2060. (c)

FREE TAXI or show you furnished apartments; 2 rooms $35-$45; 3 rooms, $50; Frigidaire; efficiencies, $55-$65; modern; newly furnished; unfurnished, $40-$56. Main field Office, 4339 Olive. (c56)

APARTMENT—For rent to couple; 5-room, new and beautifully furnished early American; 2d floor; to May 15; reference. Phone FOrest 6549 for appointment.

APARTMENT—To sublet, 5 rooms, completely furnished, hot water, janitor service, references required; phone CAbany 0794. (c)

APARTMENT—Fireproof, 3-room efficiency; reasonable rent includes Frigidaire, gas and electric. See manager, 3720 Olive. J. HALLER R. CO. 216 Wainwright Bldg.

APARTMENT—Attractively furnished; exclusive neighborhood; garage; 25 minutes to town. For appointment, PA. 4256. (c)

APARTMENT—2-3 rooms, steam heat, electric washer. Apply 4381 Maryland. (c)

APARTMENT—Furnished, 4 rooms, refrigeration, garage. Apply 5803 Page; open.

BARTMER, 5587—Living, bedroom, kitchen, south front, 1st floor; clean, warm; everything furnished; $10-$12.50. (c)

BARTMER, 5329—Kitchenette apartments, overstuffed furniture, $25 and up. FOrest 0905.

BARTMER, 5600—Furnished apartment, complete for housekeeping; oil heat. (c)

BELT, 1403—Apartment; completely furnished. FOrest 4405J. (c)

BUCKINGHAM COURT, 4924—3-room efficiency; nicely furnished. DEL 6259M.

CABANNE, 5209—2 large rooms, 2d floor south; roll-away bed; Kelvinator; fully equipped for housekeeping; ideal for women employed; Soldan district; rent reasonable.

CABANNE, 5135—Very unusual apartment in residence; please investigate; couple. (12)

CATES, 5658—Living, kitchen, sunroom, bath; steam, excellent location. $10.50. (67)

CLAYTON AND CENTRAL.

Southwest corner 6800 Clayton; beautifully appointed; includes gas, electric, refrigeration, linens, janitor service; only $35. Apply manager. (99)

CLAYTON ROAD, 6306—5 rooms, efficiency, 2 beds, refrigeration; one-half block Forest Park. DElmar 1216W.

CLAYTON RD., 6378—Completely furnished 3 or 5 rooms; attractive rental. Hiland 0327.

CHOICE FURNISHED, $45-$50-$55.
Beautiful large efficiency completely furnished for housekeeping; was $65, unusual value. Jeffersonian, 410 De Baliviere.

DELMAR, 3820—Attractively furnished, newly decorated apartment, water, steam heat, adjoining bath, refined home. Low rent. (c)

DELMAR, 4315 — Beautiful furnished apartment; 2 rooms; adults; best case.

EUCLID, 3311 S.—Will sublease 6 rooms from Jan. 15 until Sept. 1; janitor service; splendid location. (c)

FOREST PARK, 4413 —2 exceptionally clean; steam heat; continuous hot water; adults; $40. (c)

HAMILTON AND ENRIGHT

Northeast corner; newly furnished; includes gas, electric, linens, janitor service; apply manager. (99)

REDUCED PRICES—6016 KINGSBURY
Furnished, heated 2-3 room efficiencies; complete; only $35-$45; weekly, $10. (c56)

CHOICE EFFICIENCY—$45-$50.
Beautiful 2 and 3 room efficiency; in choice location; ideal for couple; unusual value. Call CAbany 2209W. (c)

FURNISHED AND BEAUTIFUL
Kingsway Apts. 902 N. Kingshighway; 4-room efficiency; lowest rent. See manager (c99)

KENSINGTON, 5012 — 2 rooms; heat, light, gas; $10-$12 week. RVer 3506. (c62)

LEWIS PL. 38—3-room apartment, in beautiful home. DElmar 1218.

APARTMENTS FOR RENT —FURNISHED

West

Ranelagh-Wilmar
APARTMENT HOTEL
445 De Baliviere Ave.
Some Very Attractive Furnished Apartments.
LARGE OR SMALL, FURNISHED OR UNFURNISHED RENTS $60 TO $110.
Full Hotel Service.
DINING ROOM IN CONNECTION, WITH DELICIOUS FOOD.
Manager on premises. Call CAbany 4586
or HOUSAM REALTY CO.,
313 International Life Bldg. CH. 0270.

Beautiful New Building
6152 WATERMAN AV.
Living room, breakfast room and kitchen. Also with bedroom; all-tile bath.
Newly and beautifully furnished and ready for immediate occupancy.
Electricity, gas and refrigeration included; garage if desired.
See manager apartment No. 108 or Oreon E. & R. G. Scott, 800 Chestnut

Beautiful New Building
5654 Delmar Blvd.
LIVING ROOM, KITCHENETTE AND BATH. ALSO 4-ROOM EFFICIENCY, FURNISHED OR UNFURNISHED.
Rents $50 and up
See Manager, Apt. 217, or
OREON E. & R. G. SCOTT
800 Chestnut St.

CABANNE GARDEN APT.
5315-23 Cabanne Av.
Beautiful New Building.
Only One Apartment Vacant.
5 Rooms. All-Tile Bath.
(Craftex Wall, Newest Fixtures.
All Light Outside Rooms, Large Closets, Steam-Heated Garage, Refrigeration.
Open for Inspection Today.
Oreon E. & R. G. Scott, 800 Chestnut.

Cambridge Apartments
4017-19 McPHERSON
Offers large, comfortably furnished apartments and bed rooms. Home atmosphere, complete service.
1, 2 and 3 Rms., $45 and Up
LOW RATES
To Permanent Guests
Manager on premises. DElmar 0588.

Browning Apartments
5536 PERSHING
5-STORY FIREPROOF
APARTMENT HOTEL
4 and 6 Room Efficiencies.
Rented Furnished. RENT $65 TO $120
Do you want to rent apartment? If so, you will rent in this building.
Manager on premises.

FLATS FOR RENT

Northwest

PAULIAN PL., 5522A—3 rooms, bath, electric; reduced to $32. JOHN DOCKERY & SON, 1002 Chestnut.

QUEENS, 5017A—New, 4 large rooms, 3-room efficiency; strictly modern. HAROLD C. SIMON & CO., 4158 N. NEWSTEAD. COLFAX 4793. (c99)

QUEENS, 5340A—6 rooms, hot-water heat, tile bath, garage, convenient to schools and churches. MOREYEER REALTY CO., COlfax 2350. (c99)

QUEENS, 5387—5-room modern flat; garage optional; conveniently located; block from public and parochial schools; only $37.50. JOHN DOCKERY & SON, 1002 Chestnut.

ROOSEVELT, 5864A—4 rooms, breakfast room, newly papered. A. M. THOMPSON R. E. CO., 5672 Delmar.

ROOSEVELT, 5857A—Large 3 room modern flat, rent reduced; concession. one. (c68)

SHREVE, 4401—New 4-room flat; hard wood floors; steam heat; $40. (c)

ST. FERDINAND, 4663A—3 rooms, bath, electric; good condition; $22.50. JOHN H. ABBOTT, Realtor, 709 Chestnut.

ST. LOUIS, 5019—5 rooms, steam heat, tile bath, garage; convenient to schools and churches. (c80)

ST. LOUIS, 5701—The most beautiful, new 3 rooms in this section.

NEAR UNITED DRUG AND CHEVROLET 5150 San Francisco, 3 blocks; 3 nice rooms, bath, fine condition, garage. $25. (c)

SAN FRANCISCO, 4525A—3 large rooms, bath, closets, shades, $28. (c)

TERRY, 5870—3-room efficiency; large room, newly decorated; reasonable. (c)

THEODOSIA, 5304—Nice light 5 rooms, bath, furnace; garage, $40. MUlberry 1038. (c)

THEODOSIA, 5311A—4 rooms, bath, newly decorated and painted; $27. (c)

UNION, 1706 N.—3 rooms, bath, $26. 1710A Union, 4 rooms, bath; $28; will decorate to suit tenant. DOUGHERTY R. E. CO., 908 Chestnut.

UNION, 2724 N.—Lower 4 rooms; modern; screened porch; rent reduced. FRanklin 8365. (c)

UNION, 2903A—5 rooms, bath and toilet; rent reasonable. MARTIN & BRETT, 1119 Chemical Bldg.

UNION, 1705—3 beautiful large rooms; very modern; garage. FOrest 7045J. (c83)

UNION, 1805A N.—3 large rooms and bath; newly painted and decorated; $25.

WABADA, 5917A—3 large rooms; bath; rent reduced. PArkview 4977W. (c)

WABADA, 5964—5 rooms, garage; up-to-date; across from De Paul Hospital. (c99)

MOVING EXPENSES PAID

5911A Wabada, new 5-room efficiency; steam heat; reduced to $40.

5715 Bell, new 4-room efficiency; reduced to $35; garage, $5.

CHESTNER REALTY & INV. CO., 5757½ Easton.

WABADA, 5102A — 3 rooms, all modern conveniences. FOrest 7876J. (c99)

WABADA, 5848—3 nice rooms, bath, furnace newly papered. Rent $24.

WAGONER PL., 4535—2d floor, 4 rooms, bath, furnace. $35. ANDERSON-STOCKE-BUERMANN.

WHITTIER, 3104—3 rooms, bath, electric; newly painted; open.

WILLIAMS PL., 3458 (block west of Union at Natural Bridge)—3-room efficiency with heat, gas, electricity and refrigeration; this is new; must be seen to come out today and see for yourself. BUSH-BURNS, MAin 4537. (c83)

WREN, 5010—Four rooms, bath, block from bus. (c)

South

ALABAMA, 6800A—4 rooms, bath, furnace and garage; will decorate. Riverside 4133W. (c)

ALABAMA, 6111—3 large rooms, strictly modern; weatherstripped; rent reduced.

ALABAMA, 4758—3 rooms, bath, $28. BRINKOP, LAc. 3040. (c83)

ALBERTA, 3873—4 rooms, modern, garage, $40. BRINKOP, LAc. 3040. (c83)

ALFRED, 3153—3 rooms, redecorated; modern; very reasonable. (c65)

ALLEN, 3007—Near Longfellow boulevard; modern, attractive, four full-sized rooms and bath; garage optional. (c7)

REDUCED $35

3 ROOMS AND BATH, $27.50.

2719 Ann av., will decorate to suit tenant.

Jos. F. Dickmann R. E. Co., 623 Chestnut.

ARENDES, 5920—Modern 3 rooms; vitrolite bath; Murphy bed; garage.

ARMSTRONG, 1304—4 rooms and bath; first floor; $20. Key 2017 Park. Phone PArkview 5378W. Keys 1917 Park.

ARMSTRONG, 1027A—2 rooms, kitchen; cheap. LAc. 8754. (c)

ARSENAL, 4035—4 rooms; furnace; 2 weeks' concession; $30. DElmar 4573M. (c62)

ARSENAL, 3238A—6 rooms; strictly modern; Murphy beds; garage; reasonable.

ARSENAL, 4202—4 rooms, modern, $35. PRospect 2020. (c)

ARSENAL, 3640—7-rooms, reception hall, sunroom, opposite park. (c)

ARSENAL, 4204A—3 rooms, bath, heat furnished, $35. PRospect 4380. (c)

ARSENAL, 4706—5-room efficiency, Murphy bed; adults. (c99)

ARSENAL, 2900—4 rooms, bath, electric, floor; $20; modern. (c)

ARSENAL, 2904—Nice rooms for housekeeping; first floor; $7 week.

ARSENAL, 2706—Four large rooms, second floor, $20. LAclede 5847. (c)

BAMBERGER, 3132—3 rooms, bath, $25. BRINKOP, LAc. 3040. (c83)

REDUCED RENTS

Beautiful, large, light flats.

3703A Rutger, 5 rooms, moist heat.

4251A Beethoven, 3 rooms, moist heat.

4178A De Tonty, 5, hot-water heat. open. Central 6677.

BATES, 3718A (Holly Hills) — 3 large rooms, Murphy bed, dressing room very nifty. Riverside 3836R. (c83)

BATES, 928—New, 3 large rooms, strictly modern; real home. Riv. 5006J. (c99)

BLAINE, corner of Kiemm—3 rooms, bath, modern, $35. SAVINGS TRUST CO., FO. 8240.

BLAINE, 3820A—4 rooms, bath, hall, furnace; reasonable. Riverside 1405. (c99)

BLAINE, 4148A—3 rooms, bath, hot-cold water, Murphy bed; $30. JEfferson 4708.

BLAINE, 3836-38A—3 rooms, bath, electric; concession. LAclede 9022. (c)

BOTANICAL, 4255A—Excellent upper, 3 rooms, bath, electric; in fine order; reduced to $25; open. JOHN DOCKERY & SON, 1002 Chestnut.

BOTANICAL, 4253—Attractive lower 3 rooms, bath, electric; in fine order; nice location; reduced to $25; open. JOHN DOCKERY & SON, 1002 Chestnut.

BOTANICAL, 3851A—5 rooms, tile bath, hot-water heat, wood condition, $45. WM. J. ABBOTT REALTY CO., CHest. 8935. (c62)

BOTANICAL, 3816—6 rooms, bath, furnace and garage; $45; newly painted and decorated. Phone LAclede 5027. (c99)

BOTANICAL, 3831A—6 light rooms; fine furnace; conveniences; reasonable. (c98)

BOTANICAL, 4236A—3 large rooms, bath and electric, $25. GRand 7536J. (c60)

BOTANICAL, 4265A—3 rooms, bath; $25; near Sarah line.

BOTANICAL, 4110—4 rooms, bath, furnace; rent $35.

BOTANICAL, 3964—5 rooms, sleeping porch, new floors. PRospect 4839. (c)

BROADWAY, 4617 S.—1st floor; 3 rooms, breakfast room, furnace, garage. ANDERSON-STOCKE-BUERMANN.

BROADWAY, 4627 S.—3 rooms, gas; $20. Garfield 4244. (c)

BROADWAY, 1813 S.—3 rooms and bath; low rent. Main 1277.

BROADWAY, 2804 S.—3 dandy rooms now only $16. See barber. (c)

BROADWAY, 9307—4 rooms, hardwood floors, bath, furnace; bargain, $25. (99)

BROADWAY, 4450A S.—4 rooms, bath; Murphy bed, dressing room. (c83)

BROADWAY, 3516 S.—Nice 6 rooms, bath, gas, electric, yard; $32; open.

BROADWAY, 5830-36 S.—1, 2 or 3 rooms, gas, we decorate; $3 to $16.

CALIFORNIA, 1306A — 5 large, light rooms; bath; electric, gas. HOT WATER HEAT FURNISHED, $40. CALIFORNIA, 1306A — 5 rooms, bath, gas, electric; heat furnished; $30. SHOWER AA'M R. CO., INC., 8-9 Chestnut.

CALIFORNIA, 2758A AND 2754 WYOMING—Owner leaves town. See these four large rooms, $35. SOUTHAMPTON CO., 4211 S. Kingshighway. Riverside 5900.

CALIFORNIA, 3611A-13A—Four beautiful rooms, newly decorated; reduced to $35. (c99)

CALIFORNIA, 3437—3 or 4 large rooms; toilet, garage. LAclede 8320. (c99)

CALIFORNIA, 1723A—3 rooms, bath, heat; garage; adults only; $25. (c)

CARLSRAD, 6038—3 large rooms, modern, cheapest in city. Riverside 4402. (c)

CARLSRAD, 6035A—4 large modern, 1st floor rooms, garage. Riverside 2240. (c)

CARLINE, 3815—Modern, 4 dandy rooms, first floor; $32.50.

CARLINE, 3838—3 large rooms, toilet; inside; decorated; reduced; $20; open.

South

CAROLINE, 3503A—3 rooms, electric. Call PATRICK REGAN, MAin 4492.

CAROLINE, 2736—3 rooms, gas, electric; $15.50. Rent, $13. This is Great.

CAROLINE, 2725A—3 rooms, bath, toilet, $24; with garage, $26.

CAROLINE, 3541A—3 rooms, bath and electric. Call P. J. REGAN, MAin 4492.

CARROLL, 9VA—4 rooms, $30. (c)

C. B. MILTENBERGER, 14 N. 8th st.

CASTLEMAN, 4139A—Four large rooms, screened porch, tile bath, oak floors; furnace, garage; $42.50. DOUGHERTY R. E. CO., 908 Chestnut.

REDUCED TO $35

Five rooms, bath, furnace; 4007A Castleman. FRANCIS-PERRY-RUTH, 110 N. 7th

CASTLEMAN, 4047—Four modern rooms; 2 unfurnished; all in condition, $40.

CASTLEMAN, 4179—3 rooms, bath, furnace; garage. PRospect 1935. (c97)

CHEROKEE, 3006A—3 large rooms, bath, furnace large. $40. Hudson 0913J. (c64)

CHEROKEE, 3501A—3 rooms, bath, furnace; rent $36. LAclede 2988. (c99)

CLEVELAND, 4125—3 rooms, bath; in good condition; low rent; open. SAVINGS TRUST CO., FO. 8240.

CLEVELAND, 4485—Modern 4 rooms, 3-room efficiency; $40. A. HALLER R. E. CO., 216 Wainwright Bldg.

COMPTON, 3623 S.—3 rooms, bath, electric, furnace, garage; will decorate and put in first-class condition; low rent. BAUER-LUSTKANDL, 806 Chestnut. (c2)

COMPTON, 4307—Beautiful new flat, 4 large rooms, Murphy bed, hardwood floors, brick garage; reasonable. FR. 7624. (c62)

COMPTON, 3419 S.—3 rooms and bath; fine condition. $30. LAclede 1045. (c99)

COMPTON, 2305 S.—3 rooms, refrigeration furnished; reduced to $35. (c)

COMPTON, 2303A S.—4 large rooms, bath; reduced to $25; concession.

COMPTON, 3536 S.—Reduced; modern; 4 rooms; steam heat; garage; low rent. (c)

COMPTON, 1523A S.—2 large rooms, bath, gas, electric; $16. (c)

COMPTON, 4734 S.—3 modern rooms, bath, furnace; garage. PRospect 8184.

CONNECTICUT, 3727—4 ROOMS, TILE BATH, FURNACE AND GARAGE; FIRST FLOOR, $40. J. HALLER REALTY CO., 216 WAINWRIGHT BLDG.

CONNECTICUT, 3521A—6 rooms, hardwood floors, tile bath, steam heat; garage optional; concession. PRos. 0673. (c62)

CONNECTICUT, 4339—3 rooms; low rent. AUG. H. GERLING R. CO., 722 Chestnut.

CONNECTICUT, 3517A — 6 rooms, bath, rent reduced. PArkview 4977W. (c)

CONNECTICUT, 4049A-51A—4 large rooms, modern; decorated; furnace; $35. DOUGHERTY R. E. CO., 908 Chestnut.

DE TONTY, 4121—4 rooms, modern; excellent condition; steam heat; open for inspection GRand 4949J. (c)

DE TONTY, 4314A—4 rooms and sunroom, modern; $37.50. GRand 3620R. (c83)

DE TONTY, 4156A — 4 rooms, 2 sunrooms, hardwood floors, $40. LL. 0242. (c99)

DE TONTY, 3851—6 modern rooms, bath, furnace, garage; separate garage optional. (c99)

DE TONTY, 4152A—4 rooms, sunroom, tile bath, hardwood floors, furnace; $36.

DE TONTY, 4118—3 rooms; modern, Call GRand 4543. (c)

DE TONTY, 3910A—3 large rooms, tile bath, furnace; screened porch; cut to $37

DEWEY, 5701—6 beautiful rooms, facing Cheltenham Park; electric refrigeration if desired. Riverside 2081J. (c99)

DILLON, 1403—3 dandy rooms, electric, first floor; garage; rent only $23. HAUER-LUSTKANDL, 806 Chestnut.

DILLON, 1218—3 extra large, light rooms, toilet, bath, electric, $14. (c99)

DOVER, 3916A—4 rooms and sunroom, hot-water heat; garage. (c99)

DUCHOUQUETTE, 2000—2300 south; nice 3 rooms and attic, $15. (c)

3627 DUNNICA

First floor new 4 rooms, steam heat, built-in features, large front and rear porch, adults, present occupant transferred, vacant Feb. 1. Call owner upstairs. PRospect 5064. (c)

DUNNICA, 3417A—Flat; 3 rooms, bath, furnace. $35.

DUNNICA, 3812—Attractive 4 rooms, bath, modern, weatherstripped; garage.

EADS, 3007—4 rooms, bath; furnace; rent reduced. GRand 4562W. (c)

EADS, 2719-2719A—3 rooms, bath; new store; heater; $25. (c)

EIGHTH, 2122—3 rooms, $12. W. HAHN, 705 Chestnut. CHestnut 8941.

EIGHTEENTH, 3306 S.—Lower 3-room flat; good condition; reasonable. (c99)

ELLIOTT, 3221 S.—3 rooms, electric; $18. Chestnut 8905.

FILLMORE, 3809—4 rooms and sunroom, vitrolite bath, garage, rent reasonable.

E. LENWOOD, 4239—3 modern rooms, tile bath, hardwood floors, furnace, half block from Granada Theater.

FAIRVIEW, 3809—4 or 5 rooms, bath; hot water heat; concession, $40. PRospect 2306.

FILLMORE, 3675—5 rooms, bath, hot-water heat; $50. (c)

FILLMORE, 3841A—5 rooms, strictly modern; garage. PRospect 2020. (c)

FLAD, 4248A—6 rooms, modern; like new; very cheap.

FLAD, 4092—4 rooms, hall, bath, furnace. Riverside 0633W. (c)

FLAT—3 large, light, clean, modern rooms, bath and laundry; near 37th S. Broadway; low rent. WEbster 2673R.

FLATS—In beautiful South Holly Hills; new 3 rooms, bath. HUdson 2383J. (c62)

FOLSOM, 3666-68—3 rooms; modern; rent reduced. PRospect 6061. Open.

FOLSOM, 3615-21A—4 and 5 rooms, bath, furnace, newly painted and decorated. C. B. MILTENBERGER, 14 N. 8th st.

FOLSOM, 3941-47—Three rooms, furnace, hardwood floors; only $35. Chestnut 9125. (c99)

FOLSOM, 3620A (Near Grand)—9 rooms, steam heat; fine for roomingr house.

FOLSOM, 3963—BROOMS, BATH, $21. MORRIS LACH R. CO., INC., 826 Chestnut

GEYER, 3224-26—2d floor corner flat; 4 rooms, hardwood floors, etc. ANDERSON-STOCKE-BUERMANN.

GEYER, 3112A-14A—3 rooms and bath; hardwood floors; furnace; $35. (c99)

GRACE, 3432—4 rooms; convenient location; for information call PRospect 8236

GRAND, 4431A S.—Beautiful 6-room flat, extra modern; 3 bedrooms; hot-water heat, 4 baths, combination garage and living room, reception hall, 7 clothes closets, sleeping porch and garage; near schools and transportation; possession Jan. 1; only $65. Call Riverside 2479. (c62)

GRAND, 4684 S. — Five-room efficiency apartment-flat; steam heat, electric dishwasher, cork tile kitchen floor, $35.

GRAND, 1725—3-room corner lower flat; bath, hall, electric; nice order; $25. JOHN DOCKERY & SON, 1002 Chestnut.

GRAND, 4023 S.—3 rooms, hot-water heat, garage. BRINKOP, LAc. 3040. (c83)

GRAND, 5516 S.—4 rooms; everything modern; first floor; $42.50. (c62)

GRAND, 3911 S.—3 large rooms, bath, electric; $20. PRospect 8876. (c)

GRAND, 4750 S.—4 rooms and dinette, large closets, modern throughout, garage. GRand, 3338 S.—3 rooms, bath, furnace. BRINKOP, LAc. 3040. (c83)

GRATTAN, 1605—Five rooms, bath; rent reduced; $18. Riverside 4310. (c99)

GRAVOIS, 2117 (court) — 2 rooms, gas, electric; toilet; $8. CAbany 0955. (c83)

GRAVOIS, 5219—3 rooms, bath, steam heat, hardwood floors, $35.

HALLIDAY, 3131—5 rooms, hardwood floors; steam heating plant; $42.50. Frank J. Frick R. E. Co., Wainwright Bldg

HAVIDAY, 3329—Five room flat, near schools, churches and transportation; reasonable rent.

HENRIETTA, 3017A—3 rooms, bath, electric, $22.50. HILLS. Chestnut 8951. (c62)

HENRIETTA, 3248—3-room efficiency; steam heat, $27.50. MAin 0662. (c)

HICKORY, 3018—3 rooms, toilet, bath, gas and electric; reduced to $20 per month. W. FRANK R. E. CO., 16 N. 8th st. Main 4497. (c99)

HICKORY, 1323—3 rooms, bath, electric and gas; floors, tile bath. $30. SOUTHAMPTON CO., INC., CHestnut 2373. 113 N. 18th. (c)

3 ROOMS AND TOILET.

2220A Hickory; just redecorated, $18. Jos. F. Dickmann R. E. Co., 623 Chestnut.

HOBEN, 1730A—1 blocks west of 14th and 1 block south of Lafayette; three rooms, bath; $18. (c99)

HUMPHREY, 3803—3 rooms, tile bath, furnace; garage; newly decorated; $35. VERNON LAUX, 705 Chestnut. CHes. 8360

South

HUMPHREY, 4236—3 large rooms, modern, reduced to $32. Riverside 2360W. (c99)

INDIANA, 3011—5 rooms, bath and furnace; reasonable. PRospect 4048. (c99)

INDIANA, 3527—3 rooms, bath, etc.; near McKinley High. Main 1277.

INDIANA, 3946A—3 rooms, bath, laundry, attic; adults; $24.

IOWA, 1812—3 rooms; furnace; garage; $25; quiet couple; residence.

JEFFERSON, 3123 S.—Four rooms, bath, furnace, garage; opposite park.

JEFFERSON, 3507A—4 and hall room; furnace, bath, garage. FRospect 4175.

JEFFERSON, 1819 S.—7 rooms, steam heat; owner downstairs. (c)

JEFFERSON, 1153 S.—Flat, 4 rooms, furnished or unfurnished; steam heat.

KEOKUK, 2339—Elegant 3 rooms, sun, electric. Inside toilet; $23; open. (c)

KINGSHIGHWAY, 4511 S. W.—3-4 rooms, tile bath, hardwood floors throughout; newly decorated, rent reduced; open today, LaClede 2105.

KINGSHIGHWAY S. W. 4505A—4 rooms, shower bath, kitchenette, garage; rent reasonable. Lucas 0665. (c99)

KLOCKE, 3420—3 room modern, water, heat, sunroom, garage.

LACKLAND, 3131A—3 rooms, sun parlor, bath, furnace. $30. Riverside 4844M. (c)

3919 Lafayette; 4 large, light rooms, hardwood floors, hot-water heat; large closets, screened porch; built-in garage; 2 parish; large, beautiful yard; garage optional.

WENSLAS MANAGEMENT, CH. 6000.

LAFAYETTE, 1307A — 3 lovely, light rooms, steam heat, tile bath, $30; vacant Jan. 1. Phone GRand 5076. (c)

LAFAYETTE, 4068A—3 rooms, hardwood floors; fine condition; rent reduced. (c)

AUG. H. GERLING R. CO., 722 Chestnut.

LAFAYETTE, 3941A-47A — Modern four newly decorated rooms, sun parlor. $30. LaClede 1327. (c)

LAFAYETTE, 4171A—Four nice rooms, hardwood floors, bath, furnace, inclosed porch; cut to $35.

LAFAYETTE, 4109—3 rooms, Murphy bed; decorated; $37.50. Hiland 7292. (c99)

LAFAYETTE, 4347—1st floor, four rooms, hardwood floors, tile bath, etc. (c)

LAFAYETTE, 4101—5 rooms, newly decorated; $40. PArkview 4077W. (c99)

LAFAYETTE, 1542—First floor, 4 rooms, $25; owner, 5613A Gravois. (c99)

LAFAYETTE, 2832—4 rooms, bath, electric. Victor 0434J. (c)

LAFAYETTE, 3237—$45; 5-room modern flat; garage. Chestnut 8603.

LAFAYETTE, 3138—3 rooms, bath, steam, $30. Owner, 1 to 5.

LAM, 1029—3 rooms, water, gas, electric; reduced to $18. Main 1277.

LEMP, 2840—3 rooms, $15; will paint to suit tenant. (c)

LOUISIANA, 5207-11—Modern 3 rooms, kitchenette, breakfast room, garage. Riverside 8008J. (c)

LOUISIANA, 3644—3 rooms, bath, garage, furnace; $45. LaClede 7781. (c99)

LYON, 2943—3 rooms, electric; $16. Chestnut 8905.

McKEAN, 3540—And Grand (3300 south) upper flat; 6 rooms, tile bath, furnace, $40. (c)

McKEAN, 3413A—5 rooms, bath, furnace; Roosevelt High; rent reduced. (c)

McREE, 4144—5 and bath, weatherstripped; exceptionally clean flat; concealed beds, newly finished hardwood floors; electric refrigeration; adults. (c99)

McREE, 4136—5 room efficiency; bath, furnace, hardwood floors, sun porch; $37.50; open. (c)

MAGNOLIA, 3134A—Lovely 5-room efficiency; steam heat; rent $35.

MAGNOLIA, 2924—3 rooms, bath; newly decorated; $26.

TWO ROOMS, NOW $8.

614 E. Broadway, water, electric; newly decorated. Riverside 5070.

MARINE, 3833A—4 rooms, hall room, bath and garage. (c)

MAURY, 2107—4 rooms, screened porch, hardwood floors, tile bath, furnace; newly painted and papered. $42.50, with garage. $45.

MAURY, 3136—Lower 6-room, modern; hot-water heat; garage; Flower Grove (c99)

MAURY, 2116—2d floor, 3 rooms, bath, furnace. $35.

ANDERSON-STOCKE-BUERMANN.

MERAMEC, 3880—3 and bath, weather stripped; concealed bed; newly finished hardwood floors; free electric refrigeration; adults. $36. GRand 3206. (c99)

MERAMEC, 3855 — New 5 rooms, hardwood floors, furnace, tile bath, $45. A. G. BLANKE R. E. CO., 711 Chestnut.

MERAMEC, 4049A — 4 rooms, tile bath, steam heat; $37.50. WANSTRATH, CEntral 2940.

MERAMEC, 3858 — Beautiful 4 rooms; schools, church ½ block; garage. PRospect 7881. (c62)

MERAMEC, 4241—3 large rooms, bath; rent $25. Riverside 4310. (c99)

MERAMEC, 3621A—3 large rooms, furnace; just off Grand. Owner.

MIAMI, 3902-08-12—Modern 4-room flat; newly decorated; $35. Main 2220. (c62)

MIAMI, 2210A—5 rooms, bath, furnace, $32. WANSTRATH, Central 2940.

MICHIGAN, 3223A—3-room single flat; tile bath and furnace; to adults; $35. (c99)

MICHIGAN, 4260—New, 3 rooms, reasonable; St. Anthony's parish. HI. 0457. (c)

MICHIGAN, 4266—New, 3 rooms; reasonable; St. Anthony's parish. HI. 0457.

MICHIGAN, 4423A—3 rooms and hall; hot-water heat; $45. FR. 7686. (c)

MICHIGAN, 4332—Modern 4-room bungalow flat, garage, cheap rent. (c)

MICHIGAN, 3737—3 rooms, bath, clothes chutes; conveniences; $29.50; garage.

MINNESOTA, 3523 — 4 rooms, furnace, Murphy bed; garage; $40. JOHN H. ABBOTT, Realtor, 709 Chestnut.

MINNESOTA, 3631—3 rooms, bath, furnace, $35. BRINKOP, LAc. 3040. (c83)

MINNESOTA, 2521A-2523A—4-room flats, 3-room efficiency; modern; rent $40.

MISSISSIPPI, 2124—2d floor, 3 rooms, bath, furnace. $37.50.

ANDERSON-STOCKE-BUERMANN

MISSOURI, 3848—3 large rooms, bath; rent reduced; $37.50. Riverside 4310. (c99)

MISSOURI, 3842—3 rooms, bath, $27.50. BRINKOP, LAc. 3040. (c83)

MISSOURI, 2241—4 rooms, gas and electric, schools convenient. (c)

MISSOURI, 2006—3 nice large rooms, bath; rent $25. (c99)

MISSOURI, 2721A—3 rooms, gas, water and electric; $18; 3 rooms in rear, $14.

MORGANFORD, 3521—3 rooms, electric; $20. (c)

JOHN H. ABBOTT, Realtor, 709 Chestnut.

NEBRASKA, 2267—Four rooms, hallroom, bath, furnace; reasonable.

NEBRASKA, 4041—3 large rooms and bath.

NEBRASKA, 2223—Six large rooms; garage; furnace; bath; reasonable.

NEBRASKA, 3183A—5 rooms, bath; garage. LaClede 6017.

NEBRASKA, 2915—3 bright, clean rooms, toilet; $20; garage optional.

NEOSHO, 3013—4 large rooms and bath; $30.

NEWSTEAD, 1825 S.—4 rooms and screened-in porch; hardwood floors, furnace, etc; $37.50.

VERNON LAUX, 705 Chestnut. Ches. 8360

NORTH, 2915-17—3 rooms, bath, electric laundry, $20. PRospect 8876.

OLIVE, 4634—3 beautiful rooms; new, hardwood floors, tile bath, furnace; garage optional.

JOHNSON, 706 Chestnut. GArfield 8248.

OLIVE, 3119—3 rooms, bath, furnace; garage; steam heat; low rent. (c)

OREGON, 4544—3-room flat, modern; garage. Riverside 9384. (c)

OREGON, 3635—Two rooms, gas, electric. (c)

OREGON, 4106A—4 rooms, bath; garage.

OREGON, 3631—New, 3 rooms, tile bath, furnace, only $35. (c)

OREGON, 3559—Four bright rooms, modern, new location, $40, garage optional.

REDUCED TO $35.00

3219 Osage, living room, bedroom, breakfast and kitchenette; second floor; west; open. JULIUS HALLER R. CO., 216 Wainwright Bldg.

OSAGE, 3068—3 rooms, bath. Phone $32. Riverside 3407T. (c99)

PARK, 3864—Living room, dinette, kitchenette, bedroom, tile bath, furnace; newly decorated; $35. JOHN H. ABBOTT, Realtor, 709 Chestnut.

PARK, 3504—7 rooms, bath; decorated; $50. (c)

JOHN H. ABBOTT, Realtor, 709 Chestnut.

PARK, 3625—3 rooms, electric; tile bath; close to cars; reduced to $22.50.

VERNON LAUX, 705 Chestnut. Ches. 8360

PARK, 3414—Second floor, 4 rooms; all conveniences; $35. (c)

L. B. WISAMANN R. E. CO., 119 N. 7th.

PARK, 3632A—3 rooms, tile bath, furnace, garage; $35. (c)

PARK, 2908A—5 rooms. (c)

Rent reasonable.

PENNSYLVANIA, 2503A—Apartment-flat; 2-4 room efficiency; heat furnished; new, decorated; rent reduced; $32.50. (c)

PENNSYLVANIA, 4008—5 rooms, kitchenette; new, modern; $35. Cottax 8166W.

South

PENNSYLVANIA, 3145—3 rooms, bath, furnace; strictly modern. Victor 0136W. (c99)

NICE FLAT, REAL LOW RENT.

4051 Pennsylvania; 3 rooms, etc. (c99)

PENNSYLVANIA, 4043A—3-room modern flat; furnace, bath, garage optional.

4 LARGE ROOMS, BATH, $22.

Electric; nice condition. 3015 Pestalozzi. (c99)

PHILLIPS PL., 5022A—5-6 rooms, hot-water heat, block north Grand-Chippewa. (c83)

PORTIS, 3138—Modern living room, dining room, 2 bedrooms, kitchenette, breakfast room, porch; street. LaClede 5168.

PORTIS, 2704—Modern 4 rooms, tile bath, heat; owner school. $28. (c99)

PORTIS, 3130—4 rooms, sunroom, modern; garage, open. PRospect 0944W.

POTOMAC, 3972—5-room efficiency, in-a-door bed, steam heat, hardwood floors; modern; reduced to $37.50. PArkview 7530J or Riverside 2244. (c99)

POTOMAC, 4137A—Near 4 rooms, modern; garage; $40. PRospect 1727. (c)

RAY, 3012—1st floor, 3 rooms, breakfast room, hardwood floors; furnace, electric refrigeration. See manager at 4051 Maryland. (c)

ANDERSON-STOCKE-BUERMANN

RUSSELL, 3541—3 rooms, bath, hot-water heat, $45. W. GRAND REALTY CO., 808 Chestnut. MAin 1277.

RUSSELL, 1834—Modern 5-room efficiency; garage optional; concession. Phalin 2944. (c99)

RUSSELL, 3811—4 rooms, furnace, tile bathroom, outside stairs; concession. HY. AFDREAS R. E. CO., 7174 Chestnut.

RUSSELL, 4446—Four rooms, screened porch, garage; $40. (c)

AUG. H. GERLING R. CO., 722 Chestnut.

RUSSELL, 3905A—5 rooms, furnace, good condition.

SCHWENKER REALTY CO., 819 Chestnut

RUSSELL, 4310A—3 rooms, bath, furnace; cheap rent. Colfax 8166W. (c)

RUTGER, 908-3 ROOMS, $10.

908 RUTGER. LARGE RO..MS, $12.50.

GAS, ELECTRIC, INSIDE TOILET.

MORRIS LACH R. CO., INC., 826 Chestnut

RUTGER, 2028—3 rooms, bath and toilet, $20; 5 rooms, bath and toilet, $25; newly papered and painted; will pay moving expenses. (c)

RUTGER, 600—Newly papered 3 rooms, gas, electric; only $15; open.

BAITINGER, 408 Fullerton, 7th and Pine.

RUTGER, 2647A—4 rooms, bath, etc., rent $25; per month. Call P. J. Regan, Main 4492.

RUTGER, 2655—3 rooms, bathroom; fine condition; laundry; $21; open.

RUTGER, 1022—3 rooms, first floor; A1 shape; $17. MAin 1858.

ST. ANGE, 1121—4 rooms and bath, $30. J. HALLER R. CO., 216 Wainwright Bldg.

ST. VINCENT, 2824—4 and 5 rooms; hot-water heat; reasonable rent. (c)

ST. VINCENT, 2621—5 large rooms; modern; garage; $30. CAbany 1034J. (c)

SALENA, 3762A-04—3 rooms, bath, $30; gas, hot water heater; month lots. (c99)

SALENA, 3537A—3 rooms, toilet, $18. Colfax 8166W.

SALENA, 3318—3 rooms, bath, laundry, attic; adults only.

SALENA, 2320—3 rooms, garage, attic; reasonable. Inquire 2805 Salena.

SEVENTH, 2632 S.—4 rooms, tile bath, furnace; $40. 2632A S. 4 rms, $18 GA. 4244. (c2)

SEVENTH, 1326 S.—2 or 3 rooms; rent reduced; good condition. (c99)

SEVENTH, 1326 S.—2 or 4 rooms, bath, gas, electric; rent reasonable. (c99)

SHAW, 4112—3 rooms, sunroom, with Murphy bed; newly decorated. O'REILLY MORTGAGE CO., Main 2457.

SHAW, 4317—3 rooms, all conveniences; $40; garage, $2.50. FO. 7654.

SHENANDOAH, 3858A—2d floor, 3 rooms, bath, electric. $30. (c)

SHENANDOAH, 4622—2d floor west; 5 rooms, bath, $45. ANDERSON-STOCKE-BUERMANN.

FIVE ROOMS, ALLOYE, $35

4139A Shenandoah; garage; $35.

CHAUNCEY P. HEATH CO. Garfield 3165

SHENANDOAH, 3841A—5 rooms, modern, $37.50, reduced, concession, FOr. 0704M.

SHENANDOAH, 2701—4 rooms, bath, $30. GIBSON & CO., 514 Chestnut.

SHENANDOAH, 3226—4 rooms, bath; will decorate; $37.50. JEfferson 8892.

SIDNEY, 2209—3 rooms; good condition; rent reduced; gas, electric. (c99)

SPRUCE PL., 1511—Large rooms, Murphy bed; modern; private street; $35.

SIXTH, 1329 S.—Rent reduced; 3 rooms, newly painted, papered; gas, electric. (c)

SIXTH, 1329 S.—Rent reduced; 3 rooms, newly painted, papered; gas, electric.

RENT VERY REASONABLE.

1005-07A Sarah, 3 rooms, electric, $12 each. 1007, 5 rooms, $22.50. (c)

SUBURBAN, 3626—Four rooms, bath, furnace, $35. BRINKOP, LAc. 3040. (c83)

SUBURBAN, 4445A—3 rooms, bath, furnace; reasonable rent. (c99)

SUBURBAN, 4227A—3 and 5 rooms; gas, electric; close to stores, cars; $16, $18. (c)

SUBURBAN, 4217—4 rooms, bath, electric, tile, cars. (c)

SUBURBAN, 5221—5 rooms, bath, garage; reduced, $35. DElmar 1261W. (c83)

WEST ASHLAND, 4236—3 rooms, bath; A1 condition; only $25; open. Riv. 5113J

SWAN, 3304—7 rooms, bath; decorated; $50. (c)

WILMINGTON, 3828—4-room efficiency, first floor; refrigeration; furnace; garage; $35. JOHN DOCKERY & SON, 1002 Chestnut.

WILMINGTON, 3838A—4-room efficiency; refrigeration; furnace; garage; $35. JOHN DOCKERY & SON, 1002 Chestnut.

WILMINGTON, 4012—Holly Hills, four rooms, shower, frigidaire, garage; $40. (c)

WITHNELL, 1837—Three rooms, lavatory, gas, electric, attic.

2 Bedrooms, Rent Now $37.50

4140 Wyoming; living room, 2 bedrooms, dinette and kitchenette, screened sleeping porch; rent now $37.50. was $50; act quickly.

SOUTHAMPTON CO., 4211 S. Kingshighway. Riverside 5900

FLATS FOR RENT—South

WYANDOTTE, 3734A—3 rooms, bath, furnace; strictly modern. (c82)

WYOMING, 3818 — 5 large rooms, bath; furnace; hot and cold water; garage in basement. (c)

WYOMING, 3230—3 rooms, steam heat; tile bath; across Roosevelt High School. Riverside 9010W. (c62)

WYOMING, 2767—3 large rooms, bath; garage; rent reduced; $26.50. Riv. 4810. (c99)

WYOMING, 914—4 rooms and laundry, downstairs. (c)

WYOMING, 3352—First floor, 5 rooms, bath, garage, vacant. (c)

WYOMING, 2724A—3 rooms, bath, furnace; garage; reasonable. (c99)

Southwest

Beautiful Single Flat

5 rooms, large living room with fireplace, vitrolite bath; garage; must be reputable party. Phone CHestnut 5900 or EVergreen 7494 after 6:30.

ALDINE PL., 4942A—5-room efficiency; decorated; $35. 37erling 1752. (c)

ARSENAL, 6306—Large rooms, bath, furnace, garage; in nice condition; open; rent reduced.

MARTIN & BRETT, 1119 Chemical Bldg.

ARSENAL, 6302A—3 large, light rooms, screened porch, hardwood floors, tile bath, furnace; only $35

ARSENAL, 5966—3 rooms, bath, $22.50. BLUMENFELD R. E. CO., MAin 1090.

BALMOUNT, 5247—5-room efficiency, hardwood floors, tile bath, furnace, thermostat controlled hot-water heat; with or without refrigeration; $57.50. See P. Dickmann R. E. Co., 623 Chestnut.

BOYLE, 5907—ENGLISH 2-FAMILY. First floor; 6 rooms; Frigidaire; hot-water heat, gas water heater, CH. 4544. (c83)

BANCROFT, 5231—3 rooms, tile bath, hardwood floors, furnace, $30. (c)

BONITA, 5209—4 rooms, modern; garage; school store. Riv. 7750J. (c)

CHIPPEWA, 4972A — Modern, glassed-in sleeping porch, hardwood floors, tile bath, etc.; open; $40.

ANDERSON-STOCKE-BUERMANN,

CHIPPEWA, 5043-45A—4 rooms, modern; weather stripped;

RESIDENCES FOR RENT

South

BLAIR 6212—5-room modern brick cottage; furnace, bath, garage; $40. (c)

BLAIR 6247—4 rooms, with sun parlor; rent $35.

BOULEVARD 2238—5 rooms and bath, hot and cold water; reasonable. (c99)

BROOKLAND CT. 3882—Rear; 4-room frame bungalow, $16. Riverside 6294M.

CAMPBELL 2816 — 7-room modern flat; rent reduced. Riverside 7360W (c62)

CHAMPAGNE 2628—10 rooms, 5 sinks; nice for renting rooms. Chestnut 3000.

CHOUTEAU 4115—5 rooms, 3-car garage; all conveniences; hot-water heat. Riverside 9025R. MAin 4407.

CLARINE 3833—Rear; 3 rooms; bath and porch; $20.

COLONIAL 4136—New bungalow; 4 rooms, garage; $45. FOrest 7987R.

COMO 3917—Cottage, 3 rooms, bath; garage; cellar. (c99)

DENNISON 3713—5 rooms, bath; garage; $42.50. Riverside 0964J. (c99)

DONDALD 3917—4 rooms, modern; $40; near parochial school.

DREXEL 4708—6-room brick, bath, double garage. Riverside 7651W. (c99)

DUNNELL 4218—7 large rooms, bath, furnace, electric; newly decorated. (c) BLANKE R. E. CO., 717 Chestnut.

EASTWOOD 2720—Cottage; 3 rooms and bath, electric; rent $22.50.

ELLENWOOD 4469—4 rooms, tile bath, hardwood floors, newly decorated; rent $30. (c99)

ENRIGHT 2650—6 rooms, bath, furnace; $45. WM. GIBSON R. CO., 514 Wainwright.

ETZEL 4708—6-room brick, bath, double garage; $45. Riverside 7651W. (c99)

EVANS 4218—7 large rooms, bath, furnace, electric; newly decorated. (c) BLANKE R. E. CO., 717 Chestnut.

FLAD 2720—Cottage; 3 rooms and bath, electric; rent $22.50.

FLAD 4469—4 rooms, tile bath, hardwood floors, newly decorated; rent $30. (c99)

FLAD 2650—6 rooms, bath, furnace; $45. WM. GIBSON R. CO., 514 Wainwright.

GRANDVIEW 2727—6 rooms, modern; large yard; garage; $40. Lawson.

GRANDVIEW 4712—3 rooms, bath; garage; reasonable. Riv. 7944J. (c83)

GRANDVIEW 3012—3 large rooms, bath, screened, painted; rent reduced.

GRANDVIEW 3141—4-room cottage, furnished or unfurnished; reasonable.

GRANDVIEW 3740—Cottage; 4 rooms, bath. electric; attic; $27.50.

HARPER 4430 S.—4 rooms, modern; practically new frame; $42.50. Riv. side 5587J.

HOWARD 2621—6 rooms, bath, electric; painted and decorated; separate. (c) 0. Chestnut 8905.

HOWARD 2623 N. — 4-room brick, newly papered and painted; $25. (c)

HOWARD 2625—3 rooms, bath, brick cottage; reduced. (c2)

SUBURBAN PROP. FOR SALE SUBURBAN PROP. FOR SALE

VISIT **BEL-NOR** TODAY

See the prize-winning display of the Christmas Outdoor Lighting Contest at 8358 Racquet Drive and New Display House at 8293 Glen Echo Drive, completely furnished. Main entrance to Bel-Nor is at 8200 Natural Bridge road. Open daily, 2 to 9 p. m.; Sundays, 9 a. m. to 9 p. m.

Knickmeyer-Fleer Realty & Investment Company

3129 N. Grand Blvd. Realtors. Colfax 3425

REAL ESTATE—EXCHANGE

EXCHANGE my $3800 equity in $14,500 residence for acreage or lots within 5 miles of city limits. Box P-151, P.-D.

EXCHANGE—3302 S. 18th; exchange for small cottage; see owner Garfield 9433. (c23)

EXCHANGE—81xx West Pine Bl.—14 rooms, 3 baths, hot-water heat; lot 40x215. POWELL, 6331 Clayton. Hll. 4904.

EXCHANGE—Modern 7-room bungalow, south side, for modern south side flat. Box A-94, Post-Dispatch.

EXCHANGE—Bungalow or income; want clear improved farm or established business. Call state, 9403 Spencer.

EXCHANGE—40 feet first front. What have you? Gresham, 4033 Newberry.

FARM Wtd.—Will exchange dry goods store in St. Louis, invoice about $10,000, established business, for good improved farm on hard road within 60 miles of city; give full details, price and exact location. Box L-346, Post-Dispatch.

FARM Wtd.—3 and 4 room modern bungalows, 100 feet with garages, furnace, etc.; want equipped farm within 100 miles. 5724 Janet.

FARM Wtd.—50 to 100 acres, with good improvements; within 100 miles in Missouri or Illinois; exchange for cottage or flat with one loan. Box L-110, Post-Dis.

FARM Wtd.—Will exchange equity in 4-room and sunroom, with 75-foot lot, near Barnhardt, subject to $1300 for small farm near river. Box P-61, P.-D.

FARM.—138-acre improved fruit-poultry farm, Callaway County; $6500; trade for bungalow, J. N. Williams, 5861 Plymouth.

FARM Wtd.—About $40,000; not over 30 miles out, for choice city improved; owner's answer. Brooks, 5590 Easton.(c)

FARM Wtd.—Lot in Kingshighway Hills, exchange for farm or flat. Box H-184, Post-Dispatch.

FARM Wtd.—Small, for 5-room bungalow, at 70xx Jackson av. GROEBL-SENNIGER, 922 N. Kingshighway

FARM Wtd.—Trade house in East St. Louis, 5 rooms, bath and furnace, for small farm. 2743 Russell.

FARM Wtd.—Clear; have 6-family flat to exchange; rents $1800. Box L-336, P.-D.

FARM Wtd.—For equity in 7-room brick in East St. Louis. Box L-32, Post-Dis.

NEW 4-FAMILY FLAT
ALL RENTED FOR $1680
FIRST DEED OF TRUST $9000
NO SECOND DEED OF TRUST
3 nice rooms and kitchenette; tile baths, steam heating plants; near General Motors Chevrolet plant; want bungalow or small investment. Box 2-238, Post-Dispatch.

FLATS—$3300 west, 8 of 5 rooms each; total rent $4560 per year, including garages; subject to $20,000 first mortgage loan; owner occupies one side; clear farm for $16,500 equity. Owner, Box F-39, Post-Dispatch.

FLAT—Owners old 4-4, 2-car garage; South Side; nets 7% cash on small outlay. YATES, 3190 S. Grand. PRos. 2020.

FLAT Wtd.—Have house and lot on N. E. corner of 13th and Soulard; fine business location; will sell or exchange for modern double flat. 3203 S. Broadway. LA. 8751. (c99)

FLAT Wtd.—For my nice 5-room bungalow; well located, in county; due to death in family I want to exchange for good 3-room double flat; please state incumbrance and price. Box A-372, Post-Dispatch.

FLAT Wtd.—2-family, or bungalow, west; have residence on Oakland av., 60-ft. front, near Skinker. W. BURIAN, 4616 Chouteau.

FLAT Wtd.—4424 Osceola, 4-room frame bungalow; trade for small equity; south. DIMMITT-RICKHOFF-BAYER, 9th and Chestnut. Garfield 4710.

FLAT Wtd.—6543-47 Barmaduke av., brick bungalows, 5 rooms; trade for double or good vacant. FEDERER, 2610 Gravois. FR. 1519.

FLAT Wtd.—Bungalow, clear, 7256 Normandy pl.; will trade for double or duplex, northwest. Call owner, Evergreen 2390. (c83)

FLAT Wtd.—I want a good 4-family, well located, for my 4 single flat on Hodiamont; subject to first only. Box A-401, Post-Dis.

FLAT Wtd.—Exchange modern 7-room residence, 3433 Humphrey, for 4 or 5 room, south side flat. Box P-135, P.-D.

FLAT Wtd.—3-3 or 4-4 single, south, near car line, not over $10,550 for 6-room bungalow, southwest. Archole 6573.

FLAT Wtd.—Single or double, with one loan; for my clear lots, 300 feet deep. LAclede 7077.

FLAT Wtd.—Clear single flat, 6 and 7 rooms; want vacant or 3-3 rooms, south. Box L-387, Post-Dis.

FLAT Wtd.—Clear 15-acre subdivision, west, for double flat, clear or subject to small deed of trust. 1 Fred C. Bruns.

FLAT Wtd.—South, for 6-room residence, 2900 Russell. Box E-341, Post-Dispatch.

FLAT.—Fine double, northwest; want good single south. Box A-381, Post-Dispatch.

FLAT Wtd.—SINGLE or DOUBLE, SOUTH. BOX A-191, POST-DISPATCH.

FLAT Wtd.—4-4 or 4-5; an exchange for brick bungalow. LAclede 6370. (c)

FLAT Wtd.—Near Cherokee for good double, $14,500. Box E-4, Post-Dispatch.(c)

FORD Wtd.—1929 or 1930 Ford in exchange for vacant lot. Box E-20, P.-D.

FOR EXCHANGE—6-room bungalow, Universal frame bungalow, modern, county, just off Gravois; want 6 or 60 feet vacant ground. Will trade for 6 rooms, Kingshighway; want small investment property; 4-family flat, South Side, Box 2-239, Post-Dispatch, for what have you? Call HANNAH'S Riv. 5336.

FOR EXCHANGE—8-room modern house, splendid location for rooming house, $6000 equity, only $1600 mortgage; also almost new modern 5-room brick bungalow, $3500 equity; $1800 mortgage; also clear lot, value $500; want good farm; will exchange. Leo Johnson, Arcade Bldg., East St. Louis.

FOR EXCHANGE—3-family brick; double garage; rent $42 month; subject to $2000 first deed; want grocery or other business; also 3-4-room bungalow in Wellston; submit offers. Mr. MacDonald, 4354 Lindell. JEfferson 5832. (c2)

FOR EXCHANGE—3 acres, 5-room house, 300 young bearing fruit trees, in small town, electric lights, exchange for city property. W. L. Johnson, 206 Arcade Bldg., East St. Louis.

FOR improved or unimproved real estate, in or out of the city, call, see or write J. W. SINN, 6134 Delmar. PArk. 6181. (c)

FOR EXCHANGE—$25,000 equity in 400-acre Illinois farm; want merchandise or income; will assume. See Mr. MacDonald, 4354 Lindell. JEfferson 5832. (c2)

FOR EXCHANGE—Have a fine 7-room residence in San Antonio, Tex., that I will exchange for St. Louis property. EVergreen 0437.

FOR EXCHANGE—Bungalow or vacant wanted for 6-family tenement. 8Sterling 1349.

FOR EXCHANGE—125 acres, near Bridgeton, fit. for store building. 4004 N. 25th

GROCERY STORE Wtd.—Will trade 4-family flat in South St. Louis; price right. Victor 0427.

GROCERY STORE.—And bullduz to trade for flat. Riverside 4575.

HAVE 5-acres, 5-room modern brick bungalow; 6 miles from city; sell cheap or trade for single, double or what have you? Riverside 6630M.

HAVE a good 4-family, 4 rooms and Murphy in strictly modern southwest; will trade for clear lots or deeds. Box E-379, Post-Dispatch.

HAVE well built 5-room brick bungalow; best bungalow district in South St. Louis; must sell; will trade for lot. Box E-107, Post-Dispatch.

HAVE good vacant and small income property, will trade for auto south or west. Box E-207, Post-Dispatch.

HOUSE Wtd.—30,000 square feet improved switch property; good tenant; present income $5400 per year; will sell to advance loan; prefer good clear home. VICTOR E. RHODES, INC., CHOUTEAU TRUST BLDG.

INCOME PROPERTY Wtd.—Bakery building and equipment wholesale and retail, price $110,000; will exchange for income property. See L-376, P.-D.

INCOME.—West End, $2000 yearly; one good trust only; consider well-improved farm; plans for $5000 equity. Box P-19, Post-Dispatch.

I WILL pay cash above first on income if bargain; give details. Box A-368, P.-D.

LOT Wtd.—in exchange for combination 5-room residence and single flat; modern. Box H-391, Post-Dispatch.

LOT Wtd.—Will trade equity in South Side 7-room home for lot or business; no agent. Riverside 0268. (c)

REAL ESTATE—EXCHANGE

LOT Wtd.—Grocery and market for good lot on Gravois. Owner, 3760 Gravois.

LOT Wtd.—For $3700 equity 6-room bungalow. Box A-246, Post-Dispatch.

LOUISA, 224 & 423 Horn (Ferguson).—Nice 5-room matt brick bungalows; 1st 2 blocks from Lucas and Hunt; owner wants vacant, deed of trust or flat. BLUMENFELD. MAIN 1609.

MIAMI, 3xxx—4-family, 3 rooms; trade for single, Bates, Riverside 0377 (c)

MIDWAY Wtd.—Orchard, high-grade apple and peach, fully equipped, all machinery, crop value $16,000, all clear; will trade for clear St. Louis property or Ford first deeds of trust. Box L-192, P.-D. (c)

RESIDENCE Wtd.—Well located, in city or Ferguson, Webster or Kirkwood, for my Davis place 7-room duplex, subject to first only; will make excellent deal with private party, and do all necessary financing. Box A-141, Post-Dispatch

RESIDENCE Wtd.—West; clear; as part pay for my new store and apartment building on Grand blv.; subject to 5-year first mortgage, $16,000 estimated annual income. 414 Fullerton Bldg. CEn. 9790. (c99)

RESIDENCE Wtd.—10 acres on Clayton at Geyer; lays level; beautiful shade; ideal for country home; want high-class residence in city. FRANK ROWDEN, 215 Wainwright Bldg. CHestnut 8128.

RESIDENCE OR FLAT Wtd.—For $8000 equity 5-room new property; south Broadway; rent $3400; will assume.

EICHENSER, 104 N. 7th. Garfield 2643.

RESIDENCE Wtd.—New 12-family apartment in Normandy, all rented for $685 a month; want small residence, flats or vacant. Box F-388, Post-Dispatch.

RESIDENCE Wtd.—West, 6 rooms, for single 5 and 6, south.

GROEBL-SENNIGER, 922 N. Kingshighway

RESIDENCE Wtd.—In Principia District, for my single flat. Box L-322, P.-D.

RESIDENCE Wtd.—In Clayton, for my residence on Waterman. Box L-380, P.-D.

RESIDENCE Wtd.—Have new 4-family flat to trade; good investment. Main 4189

4-4 ROOM SINGLE FLAT
HALF BLOCK OF KINGSHIGHWAY, N. W.
Extra large, well built; oak trim, hardwood floors, hot-water heat and gas water heaters; 2-car garage; first deed of trust, $6500; price, $11,500; will trade for clear lot or small home. Box E-37, P.-D.

5-5 ROOM SINGLE FLAT
Nicely decorated; tile baths, hardwood floors, steam heating plants; 2-car brick garage; lot 30x138; street and alley made; rent $1200; will trade sound equity over the first deed of trust for small home or good income property. Box E-39, Post-Dispatch.

SINGLE FLAT—Exchange for vacant ground, in South or Southwest St. Louis. Riverside 0587. (c)

SINGLE FLAT or residence wanted, for double South. REITZ, 6635 Delmar.

MODERN SINGLE 4-4. South; want cheap cottage. South. Riv. 8414J. (c)

SPECIALIST, farms, sell, exchange for ownership. 210 Fullerton Bldg.

RIO GRANDE VALLEY land to trade for good city property.
CALL DRESCHER, LEE-SCHERMEN, PRospect 2700.

STOCK AND GRAIN FARM Wtd.—For city income. RIverside 7750J.

STORE BUILDING Wtd.—With living rooms, northwest, for my clear 8-room brick bungalow; give location, northwest; good deal. C. A. McGlasson.

STOCK & SON RLTY. CO., EVerg. 4000.

STORE and dwelling, Washington, near Jefferson, Spanish bungalow or apartment flat, in University City, for county income or acreage. Call Cabany 8071.(c)

STORES or FLATS Wtd.—For beautiful new 12-family apartment, west; 3 large rooms; 1 small deed. Box L-389, P.-D.

STORES Wtd.—For apartment, 6-family, west; 1 small deed. Box L-350, Post-Dis.

STORES OR APARTMENT Wtd.—For new 5-family, new deeds. Box L-221, P.-D.

TENEMENT Wtd.—Clear; have new flats. Box A-31, Post-Dispatch.

TO EXCHANGE—Modern bungalow in St. Louis County for residence or flat to be building ground in St. Louis; bungalow has hot-water heat, 6 rooms, hardwood floors. Box A-401, Post-Dis.

208 F. DICKMANN, Watson and Arsenal.

TO EXCHANGE—I have several new modern residences in the West End to trade for small or old residences or new 5-room bungalows. J. CONCANNON, 723-24 Wainwright Bldg.

TO EXCHANGE—Dwelling, west, 12 rooms, 50 feet, driveway, hardwood floors and finish, best location, up to date; rents $4500 per year, will consider $16,000; exchange for other income. Box F-80, Post-Dispatch.

TO EXCHANGE—240 acres on Kehr's Mill road, north of Clayton rd.; fair improvements, desirable for country estate; will take part trade. FRANK ROWDEN, 215 Wainwright Bldg. CHestnut 8128.

TO EXCHANGE—Lemay Ferry rd., 128; store, suitable for any business; in good location.

KRAMER-DUTTON-KEHLENBRINK, 3519 N. GRAND. COLFAX 5572.

TO EXCHANGE—120 acres, half creek bottom, adjoining De Soto, Mo.; 12 cows, farm implements, team, going dairy; take half trade; long term balance. Owner, W. James, 3909 Cote Brilliante, MU. 8180.

TO EXCHANGE—Vacant; several lots, clear, in good built-up locality; want improved property, will assume. What have you? No dealers. Box F-20, Post-Dispatch.

TO EXCHANGE—Large 120 acre farm, acres, well improved; want merchandise or city property; mean business. Rucker, 7148 Dartmouth, University City. (c)

TO EXCHANGE—Apartment; 42-family; fireproof; income $33,009; first $125,000; equity $70,000; take other property. JEfferson 5832. (c2)

TO EXCHANGE—Clear lot for improved property; clear or subject to one deed of trust. Box L-353, Post-Dispatch. (c)

TO EXCHANGE—Equity 5-room house; all conveniences; for smaller house, bungalows. What have you? Delmar 4037.

TO EXCHANGE—Clear property, value $6500; 35 miles south of St. Louis. What have you? Box L-135, Post-Dispatch.

TRADERS—Farms, city business for owners. 319 Fullerton Bldg.

UNIVERSITY PARK—New duplex flat; well constructed; birch trim; leased $2400 per month; trade for vacant or small improved property. PArkview 1128W. (c)

VACANT GROUND WANTED
In trade for several new bungalows, 3 to 9 rooms each; new flats, 3 to 5 rooms; 2-family and 4-family; all nice, clean properties, in good locations, on paved streets; with some value over first deeds of trust only; state the kind of property you are interested in. Box B-33, Post-Dispatch.

VACANT Wtd.—6 new modern double flats, in city, will trade subject to first deed trust for clear vacant in city, suitable flats or apartments. FRANK ROWDEN, 215 Wainwright Bldg. CH. 8128.

VACANT Wtd.—3901 Bingham court, five-room Spanish bungalow; store building in rear; suitable for confectionery; opposite Catholic church. Will trade for vacant and some cash. Owner, Riverside 4288.

VACANT Wtd.—Clear, in city, in exchange for my 3 new 5-room brick bungalows, south; subject to first mortgage. 414 Fullerton Bldg. CEntral 9790. (c99)

VACANT Wtd.—Adaptable for bungalows or flats; have double, single and bungalow. Box F-110, Post-Dispatch.

VACANT Wtd.—Trade 9-room residence, Page bl., for clear vacant. HANSON R. CO., 7 S. Hanley. MAin 0680.

VACANT Wtd.—Have nice 3- and 4 room 2-family brick flat; rents $420 year, to exchange. Box A-242, Post-Dispatch.

VACANT Wtd.—Bungalow; will take vacant or small equity or small down payment PArkview 3806.

VACANT Wtd.—3004 Compton, 4 rooms, sunroom; want vacant or acreage. PRospect 7301.

VACANT Wtd.—Will exchange a modern 4-family for vacant or cottage. FOr. 0465.

VACANT Wtd.—Have small investment property to trade. Main 4189.

VACANT Wtd.—Clear, 6-room bungalow, 2900 Hereford. Box E-341, Post-Dispatch.

VACANT Wtd.—Clear, I have income with one deed; answer fully. Box A-838, P.-D.

WANT modern single, West; have Birkhead bungalow, 7109. Owner, for exchange. REITZ, 6635 DELMAR.

WASHINGTON, Miss.—Clears, all leased; exchange for clear vacant or smaller income property. Box L-360, Post-Dis.

WILL exchange Florida subdivision free and clear of all encumbrances with beach frontage for large, substantial St. Louis income or other income property; conservative low acreage valuation, $150,000; worth considerably more, as subdivision. Write or phone owner, interview.
HARRY NEWMAN, Inc.,
9211 S. Kingshighway. Riverside 5200.

REAL ESTATE—EXCHANGE

WANTED—Income property, northwest; will trade 4-5 single flat, O'Fallon, Ferguson district, subject to first. OLIER, Realtors, 3225 Chouteau. Main 4182.

WANT flat or store building, have $7500; 2d or 3d flr. 6144J. (c)

WILL TRADE—New 5-room and sunroom bungalow, near Grand and Gravois for single flat in good location. Box L-383, Post-Dispatch.

WILL trade single flat 40xx Lindenwood, for bungalow south. LAclede 6573. (c)

WOULD YOU LIKE TO SELL OR TRADE? SEE O. J. PERROTT, 4064 GRAVOIS. (c99)

4-FAMILY 4-room efficiency; will exchange for bungalow or sell cheap. Riv. 7873R. (c)

REAL ESTATE—WTD. TO BUY

APARTMENT OWNERS, ATTENTION!
Let us show you how vacancies and delinquent tenants can be eliminated, get the fullest income on your property possible, located in apartment district, and we solicit the management of your buildings.
F. P. DIESTELHORST COMPANY
6038 DELMAR PARKVIEW 0200

IMPROVED AND VACANT WANTED.
In trade for Denver R. well located.
VICTOR WM. REITZ JR., 6635 Delmar.

ACREAGE Wtd.—5 acres, with improvements; suitable for chickens; on Missouri highway, not over 25 miles from St. Louis; give equity in 3859 Ometa, 4-room frame for right party. PAT HALLER REALTY CO., 216 Wainwright Bldg.

I HAVE buyers for houses, flats, apartments west. List with us for quick action. CHAUNCEY P. HEATH CO. GAr. 3164. (c93)

LOT Wtd.—In Southampton or Northampton; prefer corner; have cash. Box L-385, Post-Dispatch. (c)

LOT Wtd.—For flat; new section, west; cash for bargain. Box L-80, Post-Dis. (c)

LOT Wtd.—On or near Gravois in county. LAclede 2339.

PROPERTY Wtd.—Want to buy for cash a place in county of one acres or less; convenient to bus or car; house of 6 or 7 rooms, in A1 condition. Box A-361, P.-D.

RESIDENCE LOT Wtd.—West, clear, in exchange for my new 5-room brick bungalow, south, 414 Fullerton Bldg. CEn. 9790. (c99)

WANTED—Clear vacant; south; for new 4-room brick bungalow. 6533 Hoffman; subject to first deed of trust only. Call PRospect 3315.

WANTED—Vacant for a 4-4 room single flat, 4629 Delor. Call PRospect 3315.

WE have buyers for homes and flats; also good trades; quick action, call or write GROSSMAN & CO., 914 Wainwright Bldg. (c)

Bungalows, Cottages Wanted

BUNGALOW Wtd.—In good condition and nice location; have cash. Box L-382, Post-Dispatch. (c)

BUNGALOW Wtd.—South or southwest; not over 5 rooms; we can pay all cash. Box L-343, Post-Dispatch. (c)

BUNGALOW—6 rooms, near Grand and Meramec, around $10-$12,000 cash. Box L-364, Post-Dispatch.

BUNGALOW Wtd.—Or cottage; in Northwest St. Louis; 5 or 6 rooms; not over $5000. Box F-81, P.-D.

BUNGALOW Wtd.—Cottage, 2-4 flat, furnace; from owner. Box A-237, P.-D.

BUNGALOW Wtd.—Or cottage, south; pay cash. Box 2-242, Post-Dispatch.

BUNGALOW Wtd.—Modern, 6-room brick. Box A-252, Post-Dispatch.

COTTAGE Wtd.—Near car line; 4 or 5 rooms. Box L-394, Post-Dispatch. (c)

DUPLEX BUNGALOW Wtd.—In city, 5 or 6 rooms; must be modern. Riv. 7850W.

WILL pay all cash for 5 or 6-room modern bungalow up to $10,000; must have bedroom and space for laboratory on first floor and located in Webster, Kirkwood, Meramec and not over 3 blocks east or west of Grand. Box L-393, Post-Dispatch.

Flats and Apartments Wanted

12-FAMILY 3-room apartment wanted, subject to one deed. Have $15,000 equity, clear pieces small property. FOrest 7654.

FLAT Wtd.—Single; must be bargain and near transportation; save $4000 cash. Box L-384, Post-Dispatch. (c)

FLAT Wtd.—3-3 or 4-4 room, in Fairground or O'Fallon Park district; not over $7500. Box E-169, Post-Dispatch.

FLAT Wtd.—South; all cash for bargain. Box E-343, Post-Dispatch. (c)

FLAT Wtd.—To invest $10,000 in flats or apartments. Box F-280, P.-D.

FLAT Wtd.—3-4 rooms; mail particulars. Box Cor. 4231 Pleasant.

SINGLE FLAT Wtd.—4 rooms; must be modern, South Side; hot water heat; near Catholic church; will pay cash; not over $6000; give full particulars. Box L-391, Post-Dispatch. (c)

SINGLE FLAT Wtd.—In northwest or north part of city; about 4-5 rooms; near $6000. Box P-87, Post-Dispatch.

Residences Wanted

RESIDENCE Wtd.—To purchase; with 4 or more bedrooms; located between Euclid and Skinker and Delmar and Pine; prefer dealing direct with owner. Give full particulars and lowest price; will pay all cash. Box E-9, Post-Dispatch.

RESIDENCE Wtd.—9 to 10 rooms, three baths; prefer acreage or large lot; must be good location, up to date; to cost $60,000. CHAUNCEY P. HEATH CO., GAr. 3164.

RESIDENCE Wtd.—Pay cash if necessary for nice 7 rooms, 2 baths, west of Skinker rd., priced right. Box E-38, Post-Dis.

RESIDENCE Wtd.—To buy 7-room modern; good location; large lot. Box F-291, Post-Dispatch.

RESIDENCE Wtd.—West, about 7 or 8 rooms; clear; can make good deal. 414 Fullerton Bldg. CEntral 9790. (c99)

RESIDENCE Wtd.—Must find 6-room residence around $13,000; prefer University City, close to Big Bend. Box E-67, P.-D.

Suburban Property Wanted

I AM in the market for a clear lot in the county. Call JEfferson 0393. (c99)

LAND Wtd.—3 or 4 acres, unimproved, West St. Louis County; around $500 per acre. Box L-204, Post-Dispatch.

LOT Wtd.—Vinita-Park; not over $1000. Box A-173, Post-Dispatch.

SUBURBAN PROP. FOR SALE

$200 CASH
$36.50 PER MONTH

Including all interest, buys a nice 4-room brick bungalow with hardwood floors, tile bath, electric, garage in basement on a 40 ft. lot only 8 minutes from city, near stores, car lines, schools, etc. Drive out Lindbergh rd. to Lackland then south to 8411, see Fred G. Borgschulte. WAbash 0109.

15 NEW HOMES
$16,500 TO $40,000
Call or write for list of fine new, recently completed residences in Clayton and University City district. No obligation.
ALBERT G. ELSNER REALTY CO.
711 Chestnut. Realtors. Main 3046.

COLONIAL HILLS
NEAR VILLA DUCHESNE
"See Eggers of Clayton"
Foreclosed Bungalow

$220 down payment and rest money will buy this lovely 5-room brick; corner; large yard, side drive close in, in county; can walk to grade and high school; one block to street car. Box P-58, Post-Dis.

BARGAINS ON ST. CHARLES ROAD
5-room brick residence; hot-water heat; 2-car garage,
3-room brick bungalow; modern; corner lot,
3-room frame cottage; water, gas and electric.
See Mr. Boers, 8104 St. Charles rd. WAbash 4189W.

4 ROOMS, NEW FURNACE, $150 CASH
Bath; hardwood floors; good brick house; 115x Sutter; only $3500; $30 monthly; vacant. FOWLER, Hilland 3944. (c83)

4% ACRES, WITH FINE HOUSE
Sell or trade; real home, splendid secret on Creve Coeur line. HI. 4905. (c82)

ACRE OF GROUND—5-room house; well water, electric, fruit of all kinds; school and car close; chicken house; price $2800; small payment down, balance monthly. WALD GOCKE REAL ESTATE CO., 721¼ Chestnut. Main 4200.

BUNGALOWS—4 and 5 room brick; steam heat, hardwood floors; tile baths, water, gas, electric, sewers; garages; lot 40 and 50 by 194; near car line; high, grade and beautiful schools; out of the way from the smoke of the city; only 40 minutes from Broadway. Why not see these very reasonable price; easy terms can be arranged; drive out St. Charles road to Lackland south to 8411. See Fred G. Borgschulte, WAbash 1109.

BUNGALOW—Will take building lot as down payment on 4-room brick bungalow, bargain, $3450; will sacrifice $2000 equity for $500; must sell; see today. Call Wellston Mortgage Co., 6300A Easton, Mulberry 1230. (c)

BUNGALOW—5 rooms; brick; bath; furnace; near Midland Valley Club; bargain at $3900; first deed trusts; $3000. Box P-190, Post-Dispatch.

BUILDER for new subdivision central-west; splendid opportunity. Box B-139, P.-D. (c99)

SUBURBAN PROP. FOR SALE

COTTAGE—3 rooms, water, electric; rock street; close to schools and transportation; lot 100x129; price $2500; small payment down, balance monthly. $2525 REAL ESTATE CO., 721¼ Chestnut. Main 4200.

COTTAGE—4 rooms; with one acre of ground; good place for chickens; price $1900. See Mr. Boers, 8104 St. Charles rd. WAbash 4189W.

GARAGE, 713 ESKRINE AV.

6 rooms and sunroom, frame bungalow; modern; garage; 50-ft. lot.
FEDERER, 2610 Gravois. PRospect 1519.

HOME—And business combined; 7-room matt brick with grocery in basement; near car line; small cash payment, balance terms. Parkview 3391. (c)

HOUSE—And 5 acres, Bellefontaine rd.; 5 rooms and bath; electric, city water, hardwood floors; garage; furnace heat. For information, call TYler 2716J. (c91)

LOT—RESTRICTED TO ONE RESIDENCE, S. CLAYTON RD., 457 FEET EAST OF LAY RD.; 130x305. MAIN 0402 WM. H. TAYLOR, 114 N. 7TH. (c)

LOT—County, 20 and acreage on highway and car line in Glendale; choice location; active neighborhood; priced as low as $15 a foot for cash. Box L-27, Post-Dispatch.

LOT—Corner; 25x151; Wellston Heights. 5901 Bancroft. Box C, Lot 25; cash. Box A-248, Post-Dispatch.

LOT—35x150; Darstdale; improvements; $500; workingman's chance. FOr. 0704M

LOT—50x132; near St. John's Station; $75 cash; 4842 Arco. Riverside 6630M. (c)

NORTH AND SOUTH RD., 1533—4 rooms, bath, furnace; lot 50x310; ideal for chicken raising, near church, school and transportation; small down payment; balance like rent. RIverside 7231. (c98)

RESIDENCE—6-room modern brick; near city limits on made street; a real bargain; only $3500 cash, balance like rent; no interest on second deed. Call PArkview 3391 or WAbash 1158J.

COLONIAL HILLS
ON SPOEDE ROAD
"See Eggers of Clayton"

Carsonville

BUNGALOW—4-room modern brick; $3,950. Apply 7128 Natural Bridge. (c)

LOT—40x200; 2-room house; garage, water. P. Higgins, Carsonville.

Clayton

BEAUTIFUL MOORLANDS HOME
JUST BEING COMPLETED
7401 Wellington; open today; 7 large, cheerful rooms, latest craftex walls, hot-water heat, oil burner, lavatory first floor; double garage, tile roof. Northwest corner Wellington and Windsor.
DIMMITT-RICKHOFF-BAYER,
9th and Chestnut. Garfield 4710.

Ferguson

FLAT BARGAIN.
234 Wesley av., single brick flat of 4 and 4 rooms with tile baths, furnaces, hardwood floors; open for inspection Sunday.
MOUND CITY TRUST CO., Agt.
Union and St. Louis
Evergreen 1000.

Kirkwood

BUNGALOW—7 rooms; stone; garage; $8500. Box L-395, Post-Dispatch.

EVANS, 822 (Kirkwood)—3-room house; gas, water, electric; made streets; $1800; terms.

KIRKWOOD—For complete list of homes, county acreage and buildings for sale.
KIRKWOOD TRUST CO., REALTORS (c16)

Maplewood

FOLK, 77xx—4-room cottage; bath; gas; lot 50x140; $1400; $300 cash, balance monthly. Box L-397, Post-Dispatch.

LOT—In 1 block to car loop, 50x83; price $51 per foot. Hiland 0905.

RICHMOND PL., 74xx—4-room brick bungalow, hardwood floors, tile bath, lot 50x140; price $4250; terms. Hiland 0905. Kirkwood 1118W.

Normandy

BUNGALOW—$500 cash will take my $1100 equity in new, modern $5000 brick bungalow. Owner, Box A-203, Post-Dis.

BUNGALOW—5 rooms, breakfast nook; modern; garage; $3500; terms. EV. 4985 (c99)

NATURAL BRIDGE, 7014—5-room matt brick bungalow; sacrifice; nice little home side drive to garage under house; will sell at low figure. Mr. Sanders.
STOCK & SON RLTY. CO. EVERG. 4000.

Overland

BUNGALOW—5 rooms and bath, steam heat, 5 acres, all in timber, 25 minutes from Grand av.; S to 4 Sunday. Call at 2528 Woodson rd. Phone WAbash 130.

BUNGALOW—I will sacrifice my modern 4-room brick bungalow for $3750; has tile bath and furnace; 50-foot lot, side drive; terms. COlfax 0681J.

BURNS, 2307 (Overland, Mo.)—4 rooms and bath; large ground for chickens or garden; any reasonable offer. WAbash 970.

ST. CHARLES ROCK ROAD PROPERTY; $18 FOOT. CABANY 1831. (c)

VERMONT, 7333—5-room brick bungalow; modern; cheap; lot 100x175; S. E. corner on Ashley rd. and Maple av., only $4200; $1000 cash. Riverside 3392. (c)

WEST MILTON, 9615 (Overland)—5-room brick bungalow; furnace heat, garage; 62 ft. lot; owner leaves to $5500 first deed trust; will sell cheap or trade; terms.
WM. J. ABBOTT RLTY CO., CHest. 3935. (c62)

Pine Lawn

LOT—Heart of Pine Lawn; high and dry and clear; $250 cash; worth $750; or trade for good car. Morris, 2810 Olive.

Richmond Heights

IN A BEAUTIFUL SETTING
Modern 6-room bungalow at 7406 Alington; side drive to garage; lot 40x175.
GROEBL-SENNIGER, 922 N. Kingshighway

BRUNO, 7333—5-room English bungalow; just completed; vitrolite bath; Spooner cabinet, $7,850; terms. Hiland 0787. (c)

BUNGALOW—Foreclosure; $2000 equity, $500; modern 5-room brick; all improvements. Box A-286, Post-Dispatch.

PACKARD, 8011—New bungalow; sell or trade; open. LAclede 7440.

St. John's Station

FIVE ROOMS, $4950
Modern bungalow; lot 100x160; worth $3000 alone; only $1000 cash, balance terms. See 8037 Avery.
GROEBL-SENNIGER, 922 N. Kingshighway

University City

NEW RESIDENCE
UNIVERSITY CITY

414 Mission court; block east of Hanley road, half block north of Pershing av.; 6 rooms and breakfast room; two beautiful bath suites; lavatory on first floor; oil burner; 2-car garage.
ANDERSON-STOCKE-BUERMANN.
Main 4503. 808 Chestnut.

$50 CASH—$10 MONTH
4-room modern bright bungalow. Basier av. University City, Mo. R. E. Inst. R. V. D. 13, Box 1606, Kirkwood Mo. Kirkwood 1716. (c97)

SUBURBAN PROP. FOR SALE

University City

University City Bungalows
$4000
Why pay rent when you have an opportunity like this; just finished; 5 rooms, bath and furnace, 50-ft. lot, 2 blocks to street cars, near schools, stores, etc.; only $300 cash, balance like rent. Call WAbash 1220W.
Jos. F. Dickmann R. E. Co., 623 Chestnut.

UNIVERSITY HILLS, 70 FT.
Will submit offer; $6500; lot 70x175; reduced from $10,000 for quick sale.
CHAUNCEY P. HEATH CO. GAr. 3164.

OWNER MUST SACRIFICE
Four-family apartment a real buy. Call Lefmann, CAbany 0800.
UNIVERSITY CITY BANK & TRUST CO.

UNIVERITY HILLS
7337 Norwood. Beautiful 8-room residence, 2 baths. Attractive price. Admission by card only. Call Mrs. Weiss or Mr. Gotlieb. CHestnut 7089 or CHestnut 6377

TRULY A HOME; BEAUTIFUL
7137 Cornell av.; don't fail to see this wonderful new English home consisting of 7 rooms, full tile bath, craftex walls, flexible floors in breakfast room and kitchen; extra large lavatory first floor; 2-car brick garage; ideal interior arrangement. Open for inspection. See it this afternoon.
DIMMITT-RICKHOFF-BAYER,
9th and Chestnut. GArfield 4710.

LOVELY NEW HOME
CONVENIENT AND REASONABLE
7361 Northmoor dr., 1 block south of Forsythe blvd.; 8-room and sleeping; 3 master bedrooms, beautiful all-tile bath, hot-water heat inside garage; close to car, convenience; priced favorably low; open Sunday.
DIMMITT-RICKHOFF-BAYER,
9th and Chestnut. GArfield 4710.

NEW UNIVERSITY HILLS RESIDENCE
7413 University drive, 1 block south of Pershing; 8-room English residence with sunroom and breakfast nook, extra lavatory first floor, hot-water heat, vitrolite bath; 2-car garage; large living room with massive rock fireplace; everything you could possibly ask for in this beautiful new home. Open; see today.
DIMMITT-RICKHOFF-BAYER,
9th and Chestnut. Garfield 4710.

NEW 6-ROOM HOME
7040 Stanford (University City"; hot-water heat, craftex living and dining rooms, full tile bath, tile kitchen and breakfast room, lavatory on 1st floor; 2-car brick garage; side entrance; best of construction; this will captivate the most particular; priced to present conditions; open today.
DIMMITT-RICKHOFF-BAYER,
9th and Chestnut. Garfield 4710.

AMHERST, 7357—6-room flat, modern in every detail; sacrifice; owner upstairs. CAbany 0611.

AMHERST, 7026—New 5-room flat; a real buy; see today. Owner, CAb. 0611.

COLGATE, 7219—7-room Spanish bungalow; 2 baths, 3 bedrooms on first floor; small cash payment, balance terms, or will exchange for vacant. PArkview 3391.

DARTMOUTH, 7336—5 and 5 room single; steam heat, Frigidaire, garages; must sell or will trade. Box L-349, Post-Dis.
GLICK, Realtors, 822 Chestnut. MA. 4182.

DELMAR, 7725—3x5 single flat; 2-car garage; lot 50x135; subject to insurance company; $1,000 cash; terms necessary; excellent home and investment; sell cheap; take small property as part payment.
WM. J. ABBOTT RLTY. CO. CHest. 3935. (c62)

STANFORD, 7353 — Beautiful 7-room home; sacrifice; your own terms.
JOHN H. ABBOTT, Realtor, Chestnut.

RARE BARGAIN—Fine home, West End, cost $29,000; can be bought for mortgage, $17,000. 3 Princetons pl., University City; owner in town Sunday and Monday. CAbany 3742J. (c2)

Vinita Park

8323 MONROE AV.
6-room brick bungalow with every convenience; 2-car garage; lot 50x160 feet; trade for city bungalow.
FEDERER, 2610 Gravois. PRospect 1519.

Webster Groves

EXCEPTIONAL BARGAINS

Our list today contains some real bargains, some of which are foreclosed properties; 1 block from Big Bend. Come to us. We have for example a new 7-room English type brick home; 2 baths; nice lot in a good location; priced at $16,500, and many smaller homes low as $6000. Let us mail you a list, or arrange to show you these choice bargains. THEO. R. APPEL, Realtor, 723 Chestnut, or 46 W. Lockwood, Webster.

SURE
IT'S WINTER TIME
But have you ever thought that it might be just the time to make a fine buy in a Webster home? Others have. Next spring you may be looking back at this winter's lost opportunities.
Buy now. We have several very interesting propositions.
TREMBLEY-WILSON
TREMBLEY-

ALOWS AND COTTAGES
For Sale
South

5910 MORGANFORD RD.
...ns and sun parlor bungalow, mo...
...ECK, 5910 GLYWOOD PL. PE. 1519.
...7xx—Clean-cut brick cottage; 2...
...bath; $4000. LAclede 7440.
...A. 3234—5-room brick cottage...
...iences; splendid location; see...
...000. Owner.
..., 4831—Modern 5-room brick...
...w; bargain. BRINKOF, La. 3040
5044 TENNESSEE
...fine 5-room brick bungalow, ...
...l, shade...
...R, 2610 Gravois. PRospect 1519
...AN. 4545-47—Attractive 4-room...
...well-built; price $4,750; $500 cash...
...hway. WM. KERICHA. (c61)
...4036—5 rooms, sun parlor, tile...
...rage, modern; owner.
...A. 3021—Brick cottage, 5 rooms...
...$6500. LAclede 7440.
...-room bungalow, south; will sell...
...sold this week. Box L-302. P-5

Southwest

EST BUNGALOW ARGAINS TODAY
...m English and Spanish type...
...offered in
oodbine Court
...one distinct in design, of su...
...workmanship with the refine...
...of the highest class of home...
...INE COURT is on the south...
...Gresham st., 2 short blocks...
...f Kingshighway. Kingshighway...
...to 6000 south.
DERER REALTY CO.
...ravois PRospect 1519

YOU WILL ENJOY
A NEW BUNGALOW
...are three new English type...
...s, located at 5527 and 5533...
...500 south of Kingshighway, in...
...etiest and newest residential...
...of the South Side.
...have five large rooms, colored...
...ll bath, with shower; 6-inch...
...od floors, Craftex walls, hot...
...eat. Street and alley are paved...
...service half block east.
...USH-BURNS, MAin 4527

splay Bungalow
...est and last word in modern bun...
...See the latest achievement now a...
5607 FINKMAN
...west of Kingshighway; open eve...
LENHOFF B. & R. CO.
...Grand. Riverside 2904.

Is This for Bargains?
...brick; lot 70 ft.; on made stree...
...r; $6200.
...frame on Marmaduke; all im...
...; $4200.

ST ONE—OPEN
...Oleatha av., is the last one of...
...odernistic bungalows built in...
...Park for sale. The others sa...
...occupied. Come and take...
...price only $9400. On conveni...
...It is worth $11,500. Locate...
...3 south on Watson boulevard.
...ORGH BUILDER, INC.
...MARQUETTE. HILAND 5197

E THESE TODAY
...nd 5442 Lousbrorough av.;...
...room bungalows; hardwood flo...
...bath, tile roof; in excellent cond...
...and alley paved.
...EVER-FLEER RLTY. AND INV
...29 N. GRAND. COLFAX 3425

ONLY ONE LEFT
...hodes; beautiful, newly furnished...
...me; ultra modern; open...
...REALTY CO., 3957 S. Grand...
...de 4924.

...750 BUNGALOW
...f-cune; 5 rooms, one floor; mod...
...down; easy terms.
...ber, 3539 S. Grand. LAc. 9543

ERE'S A REAL BEAUTY
...everything you want, beautifully ar...
...rooms, hot-water heat, stone...
...n, 2-car garage; vitrolite kitchen...
...shower, washable craftex walls...
...Wendell. In Wendell Park...
...ge or vacant as part payment...

MMITT-RICKHOFF-BAYER.
...d Chestnut. GArfield 4710.

PEN FOR INSPECTION
...obert; 5-room modern brick bun...
...500 cash, balance terms.
...A. O'ROURKE, INC.
...Gravois. RIverside 4310. (c)

NEVER BEFORE.
...ave been a bargain like this;...
...0-ft. lot, furnace heat, excelle...
...near car line, street made, gra...
...ood. $32,500. LAclede 6373. (c
BUNGALOW BARGAIN.
...southwest; fairly new; 5 room...
...modern garage.
...WEBER, 5539 S. Grand. LA. 95

4937 ARSENAL
...ROOMS, BRICK, BATH AND...
...NEAR KINGSHIGHWAY...
...$5250. TO CLOSE ESTATE
...JULIUS HALLER R. E. CO.
...218 WAINWRIGHT BLDG.
...5232—Beautiful 4-room brick...
...$5500. LAclede 7440.
...W—South side Gravois rd...
...on Sappington School; 5 rooms...
...and 2 acre ground; open Sunday...
...A. O'ROURKE, INC.
...Gravois. Riverside 4310.

ERGER. 5447 (5400 south)
...brand-new 5-room all-tile bun...
...tiled bath, Peerless sunk tub, har...
...ors; price cut to $6450; $40...
...month. Jefferson 2282.

3-31 GRESHAM ST.
...bungalows; 6 rooms, one-floor...
...attic for additional rooms...
...better, more attractive than...
...ge, yet the same price.
...BUYS ON TODAY'S MARKET
SEE TODAY
...hway busses to Gresham...
...south), 39th car. Five Blocks West.
FEDERER
...GRAVOIS. PROSPECT 1519.

5917 HAMPTON AV.
...dy 5-room brick bungalow; wes...
...pe; trade for nice vacant...
...2610 Gravois. PRospect 1519

6900 Newstead
...6900—New bungalow of t...
...trictly modern; 40-foot lot; bar...
...easy terms, open Sunday 2-...
...RSON-STOCKE-BUERMANN
...ands. Branch Office. MAin 4586

6533 Arsenal
...N. 6533—A new 4-room brick...
...; hardwood floors, tile bath; ...
...gnts if PRospect 3215.

5503 Ivanhoe
...5503—Five rooms, hardwood...
...; modern in every respect...
...$500.
...SCHNEIDER. RIverside 3940.

4937 Arsenal
...4937—5 rooms, sunroom; mod...
...; owner is real bargain; open S...
...: A. O'ROURKE, INC.
...Gravois. Riverside 4310.

MARMADUKE AVE.
...brick bungalow; bath, furna...
...$40.
...2610 Gravois. PRospect 1519

5804-08—Cheapest buy
...Louis; new, 5 rooms; vitroli...
...ace, screens, shades; garage; c...
...nts. PRospect 4500.

5701—New 5 rooms, vitroli...
...chen; open Riverside 4894.

7041—New 5-room bungal...
...floors, heat, etc.; garage...
...easy terms. open today.
...ABBOTT, Realtor, 709 Chestnut

51 QUEENS AVE.
...bungalow; ultra modern; cal...
...or location and price; right a...
...schools, store; last of Hillcrest...
...2610 Gravois. PRospect 1519

3267—5-room frame bung...
...h, furnace, gas and electric...
...r; 2-car garage; lot 50x133...
...to schools, transportation; se...
...me.
...BBOTT REALTY CO., CHest. 8935

5640 RHODES AV.
...t of 14 beautiful English-typ...
...large rooms, vitrolite walls...
...kitchen; many features tha...
...house as different from the...
...larves and better, yet at no in...
...2610 Gravois. PRospect 1519

5226—Brick bungalow; 6 rooms...
...very reasonable; would consider...
...cheap cottage; vacant or tena...
...BODNER. LAclede 6648. (c)

5226—Bungalow; 5 rooms...
...d sunroom; tile bath and kitch...
...hot heat. L. Rosenw. builder.

6351—Beautiful 5-room brick...
...; inclosed porch; hardwood...
...uble garage; must sacrifice...
...ABBOTT, Realtor, 709 Chestnut

6422—New 4 rooms, most brick...
...tile bath; hardwood floors...
...ce; modern; large porches; ...
...cheap. Owner.

MISSISSIPPI VALLEY TRUST CO.

45 Portland Place

Three-story Colonial residence with large reception hall, magnificent stairway, living room with built-in bookcases, large open fireplace, reception room, music room, dining room, pantry, kitchen, bedroom with lavatory on first floor; 4 master bedrooms, 2 baths, shower, dressing room, 2 maids' rooms with bath, large linen closet on second floor; large billiard room, 2 master bedrooms and bath, servant's room, cedar closet on third floor; hardwood floors throughout, two-car garage; heated; basement contains servants' rooms, and bath. For further particulars, call.

• • •

Delightful Country Home

No. 17 Fordyce Lane, near Mary Institute. Two acres of ground. Ideal location; 10 rooms, 3 baths, 4-car garage. Only finest materials and workmanship permitted in building this beautiful English residence. May be had at attractive price and terms.

• • •

St. Louis Country Club District
18 Clermont Lane

Within walking distance of the new Mary Institute. Attractive Colonial residence containing center reception hall, large living room, open fireplace, built-in bookcases, dining room, kitchen, lavatory and maids' rooms on first floor; second floor has 4 master bedrooms, large closets in each; 2 tiled baths, hardwood floors, hot-water heat, oil burner, garage for 2 cars. This property is offered at a price that should appeal to one looking for a home in this high-class district. See us for full particulars.

• • •

6170 KINGSBURY

Very substantial 10-room residence; 2 baths; double brick garage. If you buy this property you have a real home. Owner will show property.

• • •

Parkview
6306 Washington

A well-arranged 2½-story brick residence, situated on a lot 53x160, and contains large living room with open fireplace, built-in bookcases, reception hall, dining room, breakfast room, pantry, kitchen on first floor; 3 bedrooms, dressing room and tiled bath on second floor; 2 bedrooms, trunk room and bath on third floor; hardwood floors first and second floors; hot-water heat, oil automatic burner Road hot-water heater; garage for 2 cars heated by separate heating plant.

• • •

Attractive Residence
5232 Washington

Two-story brick residence containing 12 rooms, 2½ baths, hot-water heat, hardwood floors, one tiled bath, fixtures; garage for one car; priced right. See us for further particulars.

• • •

Hillcrest
107 Arundel

We are offering for sale this attractive 2½-story matt brick residence with slate roof containing large living room, dining room, kitchen and pantry on first floor; 3 master bedrooms and lavatory on second floor; maid's room, trunk room and bath on third floor. Hot-water heat, oil burner, hardwood floors throughout, Frigidaire, screens, shades, awnings. This property is offered at a price that should appeal to one looking for a home in this high-class district. See us for full particulars.

• • •

4373 McPherson

Thoroughly brick residence with reception hall, living room, dining room, pantry and kitchen on first floor; 4 bedrooms, tile bath and lavatory on 2d floor; 4 large bedrooms and bath on 3d floor; hot-water heat, hardwood floors on first and second floors; garage for two cars; lot 50x145; priced for quick sale. See us for further particulars.

MISSISSIPPI VALLEY TRUST CO.
Agents
Broadway and Olive
CEntral 7830
"WE GET RESULTS"

BUNGALOWS AND COTTAGES
For Sale
Southwest

10% DOWN
On New Bungalows
Best of Design
Superior Construction
All Improvements
All Conveniences

Woodbine Court
(2 short blocks west of Kingshighway and Gresham, 6000 south).

5623-31 Gresham Street
5618-22-30-5649
Finkman Street
5640 Rhodes Avenue

BE SURE TO SEE THEM TODAY

200 high-class small homes and bungalows sold in this WOODLAND PARK district in two years. SOLD ON THEIR MERITS, not through high pressure.

Federer Realty Co.
2610 GRAVOIS PRos. 1519

West

Here's Your Chance for BIG BARGAIN

COURT says must sell; 4-room modern bungalow; 8-room modern house; located in good neighborhood. Box E-318, Post-Dispatch.

$250 CASH
BALANCE VERY EASY TERMS
1320 Woodruff, just north of Page, 6700 west; 4-room brick bungalow; hardwood floors, tile bath, Murphy bed in living room; steam heated; sell cheap.
WM. J. ABBOTT REALTY CO., CHest. 8935. (c62)

4 ROOMS, NEW FURNACE, $150 CASH.
Bath, hardwood floors; good brick house; 1153 Sutter; only $3250; $20 monthly; vacant. POWELL, Hiland 4904.

WHY PAY RENT? $150 down, $20 per month, pays for 5-room brick cottage. POWELL, 6331 Clayton av. Hiland 4904.

BRADFORD, 1530 (7500 Page) — Five rooms and bath, hardwood floors; modern conveniences; small cash payments; $4750; open. CAbany 3244R, owner.

BUNGALOW—New, nifty, 5 rooms; cut from $6350 to $5000; 8000 west. Box F-414, Post-Dispatch.

BUNGALOW—5-room brick; new, modern; $4500; terms. Hiland 1790. (c)

BUNGALOWS—3; McCausland av. district; bargains. Hiland 1790. (c)

BUNGALOW—Near Clayton rd.; trade for flat. LaClede 7440. (c99)

6848 JULIAN AVE.

Very attractive 5-room matt brick bungalow; brick garage; open for your inspection today.
FEDERER, 2610 Gravois. PRospect 1519.

MCAUSLAND, 1122—Hot-water heat; oil burner; lot 50x200 alone worth price; $12,500. Hiland 1790. (c)

RIDGE, 6205—5 rooms, $500 cash; price $5200, balance easy terms. POrest 6957.

WEST, 4031—$300 cash, balance like rent; will buy a 6-room modern bungalow with a 2-car garage. B. M. FRANK R. E. CO., 16 N. 8th st. MAin 4497.

AT last we have several 5-room bungalows for sale at $4300; cash payment, $300, balance like rent; taken under mortgages; call us for information.
JOHN H. ABBOTT, Realtor, 709 Chestnut.

FLATS, APARTMENTS, FOR SALE

APARTMENT—Large, at assessed valuation; first deed only against tenant leaving town; must sell. Box H-134. P-D

APARTMENT—New 8-family; 3 rooms, complete; owner 6816 Clayton. Box 3892, evenings 7 to 9 p. m. (c8)

North

NORTHCREST FLAT

1649 McLaran; we this fine new 4-room flat, hardwood floors, vitrolite baths; plastertex walls; brick front porch and 2-car garage; lot 25x132; terms.
HAUSCHILTZ R. E. CO., 2407 N. B'way.

BEAUTIFUL NEW SINGLE
FAIRGROUNDS PARK DISTRICT
4115 Sacramento; 5 and 5; vitrolite baths, hot-water heat; a well-built home; priced right; easy terms; open today.
HOFFELDER R. E. CO., COLfax 3137.

ADELAIDE, 2109—4 and 5 brick; bath, furnace, garage; good income; make offer. EVerevn 2635.

ASHLAND, 3929—Modern 5 and 5 rooms, bath, furnace, garage; a good neighborhood.
KNICKMEYER-FLEER RLTY. & INV. CO, 3129 N. GRAND. COLFAX 3425.

BAILEY 3208—4 and 5 rooms, bath, hot water heat, brick garage; near Fairground park; $9in if bought now.
KNICKMEYER-FLEER RLTY. & INV. CO. 3129 N. GRAND. COLFAX 3425.

FLAT—6-family, 2-3 rooms; 50x137; rent $720; must sell; $2050; best cash offer accepted. Box L-365. Post-Dispatch. (c)

4-FAMILY FLAT

UNUSUAL BARGAIN.
4426-28 McPherson av.; 4 rooms and 4-family flat; 50 feet; rental value $2460; can be sold about $12,000; admission by card only. EDW. K. LOVE REALTY CO.
MAin 1208. 704 Chestnut. (c99)

6-7 SINGLE, $7500

58xx Bartmer is a beautiful flat in excellent condition; 6 baths, clear part of estate and is going to be sold; terms.
C. P. HEATH R. E. CO. GArfield 3164.

COMMUNITY HOME INVESTMENT
7729 Delmar; beautiful single flat, 6x6 2-car garage, lot 50x135; equipped with 3 hot-water heating plants; 1 oil burner; electric refrigeration; sell cheap; take small property as part payment or terms.
WM. J. ABBOTT REALTY CO. CH. 8935. (c62)

4-5 SINGLE, $7450
1128 Maple pl.; fine condition; consider lot or small cottage; owner, LAc. 2339. (c)

DANDY 5-room single flat; also 3 rooms; 4-family modern flat; at a very low price for pair; cash; builder. PA. 4117W.

HERBERT, 5045-51—5-room double flat, separate entrances. Will sell cheap on easy terms, subject to one deed of trust, principal due $4000. Rental $140 per month. Accept small property as part payment. Call
WM. J. ABBOTT REALTY CO., CH. 8935. (c62)

DELMAR, 7472—Single 5 rooms, sun room; hot-water heat; garages. (c)

EFFICIENCY, SARAH-LACLEDE—Income $2,525; price $15,500; owner, 4157 Laclede.

5248-51 ENRIGHT AV.
Near Union; 4-family 6-room apartment with all modern improvements; steam heating and janitor service; lot 50x170; quick sale wanted; $16,500.
HENRY RIEMENZ R. E. CO. 614 Chestnut. CHestnut 8452-8453

ETZEL, 5924—2 family, 5-5 rooms (also 2 unfinished rooms 3d fl.) 1 central heating furnace; 4-car garage; lot 60x229; sell cheap; accept small property as part payment.
WM. J. ABBOTT REALTY CO., CH. 8935 (c62)

LOUISVILLE, 1120—Double flat bargain; must sell at once.

MAPLE, 6024—3-story apartment, tile bath, steam heat, hardwood floors. See Heidemann.
WM. M. SCOTT RLTY. CO. COlfax 1900.

MINERVA, 5932—Single, brick, 5 and 6, bath, furnace; out-of-town owner; will sacrifice for $7500; clear. Can arrange terms. E. J. Kropp.
STOCK & SON RLTY. CO., EVerg. 4990.

SEMPLE, 1365—4-5 rooms, steam heat, garage; only $7000. Terms.
WALTER JONES R. E. CO. FOREST 7654

UNION 1367-69-71-73A — Double stone flat, 6-7 rooms; out-of-town owner; will sacrifice for $7500; clear. Can arrange terms. E. J. Kropp.
STOCK & SON RLTY. CO., EVerg. 4990.

WASHINGTON, 60xx—5 and 6 modern single; terms or will exchange for residence in same neighborhood. Parkview 5391. (c)

WATERMAN, 5572—Gorgeous three-family; rents $450 month; will sacrifice for quick sale; admission by card only.
GOLDMAN REALTY CO., 709 PINE.

WESTMINSTER, 6021-23 — Single 5-6 rooms, hot water heat, slate roof; easy terms.
GROEBL-SENNINGER CO. FOREST 3133

1206 WOODLAND DRIVE

1 block west of Big Bend; beautiful new 5-room duplex, aurilite bath, 2 separate hot water heaters, ventilating fan, hip roof, 2-car garage; at new low building prices; open today.

RESIDENCES FOR SALE
North

ACROSS FROM O'FALLON PARK
4232 W. Florissant; 8 rooms and two attic rooms; finance heat; reasonable.
C. BURGHOFF REALTY CO. COlfax 3432

RESIDENCES FOR SALE

FINE HOMES
City

6457 Cecil Av. .....11 rooms, 4 baths
22 Kingsbury Pl. ....11 rooms, 4 baths
12 Lenox Pl. .....12 rooms, 4 baths
4962 Parkview Pl. ...10 rooms, 3 baths
4642 Parkview Av. ...12 rooms, 4 baths
19 Portland Pl. ....14 rooms, 3 baths
30 Portland Pl. ....15 rooms, 4 baths
45 Portland Pl. ....15 rooms, 4 baths
27 Thornby Pl. .....10 rooms, 3 baths
45 Washington Ter.13 rooms, 3 baths
5082 Waterman Av...10 rooms, 3 baths
5038 Westminster Pl..10 rooms, 3 baths
1 Carrywold .....10 rooms, 3 baths
7201 Maryland .....8 rooms, 3 baths
5247 Westminster Pl..12 rooms, 4 baths

County

Cella Road .....11 rooms, 3 baths
Clayton Road .....10 rooms, 3 baths
Country Club Grounds.11 oms, 4 baths
Denny Road .....8 rooms, 3 baths
39 Fair Oaks .....8 rooms, 3 baths
McKnight Road .....10 rooms, 4 baths
Overbrooks Estate ...12 rooms, 4 baths
26 Ridgetop .....8 rooms, 3 baths
27 Ridgetop .....7 rooms, 2 baths

CORNET & ZEIBIG,
719 Chestnut.

Northwest

KENNERLY, 4646—6 rooms, furnace; good condition; garages; low price.
BUSH-BURNS, MAin 4527.

South

"BARGAIN OFFERINGS"

4201 Flad, 7 rooms, garage.....$ 9,500
3870 Castleman, 9 rooms..... 12,000
2810 St. Vincent, 9 rooms..... 6,000
1907 Longfellow, 9 rooms..... 12,500
3928 Flora pl., 9 rooms..... 16,000
3928 St. Vincent, 6 rooms..... 6,500
3817 De Tonty, 7 rooms, garage. 9,500
2851 Sidney, 5 rooms, 2-car garage 6,300
3128 Allen, 9 rooms; lot 60x135.

These homes are modern and open for offers.

HENRY HIEMENZ R. CO.,
614 Chestnut. CHestnut 8452-8453.

MUST SACRIFICE
Beautiful Spanish residence; opposite Carondelet Park; studio bungalow; solarium, music room, 4 bedrooms, 3 vitrolite baths, 2 lavatories; corner lot, 70x140; needs cash immediately; make an offer. Call Mr. O. Mehler, Riverside 4310. (c)

RESIDENCE BARGAIN.
3122 Eads av., 7 rooms, bath, hot-water heat, hardwood floors, garage, extremely low price, terms.
"SEE US" BRINKOF, La. 3040-3246 (c)

3128 ALLEN AV.

Ideal 9-room home; in a very good location; gas fuel, hot-water heating; 2-car garage; lot 60x133; in good order.
HENRY HIEMENZ R. CO.,
614 Chestnut. CHestnut 8452-8453.

CONNECTICUT, 3837—Nice home of six rooms, reception hall, hardwood floors, tile bath, hot-water heat; 2-car brick garage; all in excellent condition.

3826 FEDERER PL.
One of the most beautiful residences in Holly Hills; 9 rooms, wonderful shape.
FEDERER, 2610 Gravois. PRospect 1519.

HARTFORD, 3856—Modern 7-room brick house; hardwood floors, two-car garage; cut to $7500; easy terms.
JOHN H. ABBOTT, Realtor, 709 Chestnut.

3201 LAFAYETTE
6 rooms; suitable for large family; steam heat; hardwood floors; garage; bath; $45.
WENZLICK MANAGEMENT. CH. 6900.

MISSISSIPPI-GRYER—Residence, 9 rooms, trade. LaClede 7440.

RESIDENCE—6-room brick; excellent condition; worth investigating. Box A-150. Post-Dispatch. (99)

RESIDENCE—Brick, 6 rooms, bath, furnace. $4600; terms. LaClede 7440.

3923 VIRGINIA AV.
8-room brick, modern, garage; trade; low priced.
FEDERER, 2610 Gravois. PRos. 1519

Southwest

TIEMAN, 4906—Spanish type stucco 8-room residence; price cut to $5950.
MECKEL, REALTOR, MAIN 0481. (c)

West

OPEN TODAY
UNIVERSITY HILLS
NEW 10 ROOMS, 3 BATHS
528 Midvale; built to last; with finest of materials and workmanship; paneled dining room; 2-car heated garage; tiled wall in kitchen. Priced to sell.
CHAUNCEY P. HEATH CO., GArfield 3164

10 Rooms, $11,000

5148 Washington, hot-water heat, two baths, 2-car garage; open today 2 to 4 Sunday. PAUSCH, CHestnut 8128.

BUILDER WILL SACRIFICE
ELEGANT NEW HOME
Corner Big Bend & Kingsbury

Nine rooms, 3 baths, oil burner; 2-car heated garage; large corner lot; open.
ANDERSON-STOCKE-BUERMANN
MAin 4586. 808 Hestnut st.

"SACRIFICE BARGAIN"

Eight rooms, 2-car garage; oil heat; a beautiful home, with every convenience; I must sell it at once; recently constructed; cost $14,500; price for quick sale is $14,250; can be handled with $2000 cash; 7100 west in University City. Box F-100, Post-Dispatch.

3122 Eads av., 7 rooms, bath, hot-water heat, hardwood floors, garage, extremely low price, terms.
"SEE US" BRINKOF, La. 3040-3246 (c)

DOCTORS, ATTENTION!

10-room corner residence on Skinker, opposite Forest Park; for home and office; a real barrain for quick sale; will take other property in trade. FOrest 2658W.

HENRY HIEMENZ R. CO.,
614 Chestnut. CHestnut 8452-8453.

New 4-room brick bungalow; 5037 West Park, just south of Forest Park and new Arena; finest construction throughout; selected tile baths, beautiful mantle and kitchen equipment; price very low; open.
ALBERT G. BLANKE R. E. CO.,
711 CHESTNUT.

FINE PARKVIEW HOME.
345 Westgate, attractive and well-built home of 9 rooms, 2 baths, hot water heat and oil burner, triple garage; may trade for small residence, flat, or apartment.
BUSH-BURNS, MAin 4527.

REAL BARGAIN
OPEN TODAY 2 TO 5
5859 Ridge av.; 6-room brick, new hardwood floors, new fixtures; all newly decorated and painted; 1 block to public and Catholic schools; 1 small cash payment, balance $25 month and interest. Mr Sanders.
STOCK & SON RLTY. CO., EVERG. 4990.

3 ARUNDEL MUST BE SOLD

8 rooms; has bedroom and bath first floor, oil heat, a beautiful home at sacrifice; terms.
CHAUNCEY P. HEATH, GAr. 3165.

NO. 3 ARUNDEL—WANT OFFER
8 rooms, 2-car garage, maid's room and bath first floor; owner leaving town; will exchange for apartments.
CHAUNCEY P. HEATH CO. GAr. 3165.

UNIVERSITY HILLS.
Fine new residence at below cost price; 5 bedrooms, 3 tile baths, first floor lavatory, tile kitchen, oil burner, sunroom, breakfast room, open porch; 2-car garage; open.
ALBERT G. BLANKE R. E. CO.,
711 CHESTNUT. REALTORS. MAIN 3046.

AUBERT, 726—New corner 10-room residence, furnished, with house in rear; $200 month income; low price.

6774 CHAMBERLAIN—IDEAL HOME
8 large rooms, 3 bedrooms; hot-water heat; garages; sacrifice; small amount cash, balance $30 monthly.
KEITZ, 6658 DELMAR.

CLARA, 1319—8 rooms, modern; 2-car garage; must sell; make offer. 1408 Temple pl. MUlberry 4580.

6006 ENRIGHT AVE.
REDUCED TO $12,500

Beautiful 8-room residence; hot-water heat, tile-wall bath; 2-car garage.
MORRIS AACH R. CO., INC., 826 Chestnut.

EUCLID AV. DELMAR, $5500.
783 N. Euclid; 9 rooms, 2 baths, garage, $1000 cash, balance like rent.
FRAUNCEY P. HEATH CO., GAr. 3165.

FORSYTHE, 7237—6-room residence; newly decorated; small cash payment, balance terms. PArview 2391. (c)

HOUSE—9 rooms; near Hamilton and Maple; excellent condition; only $7900; $250 cash, will trade. COlfax 6313J. Chestnut 8941.

7206 KINGSBURY, NEW UNIVERSITY HILLS HOME

Eight rooms, two baths, semi-onyx kitchen, 2-car garage, oil burner, crafter walls. Reno is master salesman today. Terms.
CHAUNCEY P. HEATH CO., GAr. 3164.

LINDELL, 7473—Price reduced; $12,500; $1000 cash, $75 monthly; new; 6 rooms, 2 baths, tile; garage; near Forest Park; in lady of Lourdes parish. (c99)

MARYLAND, 7370—Elegant 8 rooms, 2 baths, hot-water heat, oil burner; 2-car heated garage, etc.; 75-foot frontage; owner will make big sacrifice today. Salesman on premises today from 2 to 5 o'clock.
OREON E. & R. G. SCOTT, 800 Chestnut.

RESIDENCES FOR SALE

MINERVA, 5151—8-room modern residence; owner leaving; price reduced.
7317 NORTHMOOR DR.
Attractive new 6-room residence; first floor lavatory; 2-car garage; oil burner; refrigeration; fine construction; $16,500; open.
ALBERT G. BLANKE R. E. CO.,
711 CHESTNUT. REALTORS. MAIN 3046

7370 NORTHMOOR, $15,500.
New 6-room residence, gum-trimmed woodwork, 75-foot lot; garage in basement; see this.
CHAUNCEY P. HEATH CO., GAr. 3165.

7810 NORTHMOOR, $14,500.
Beautiful 9 rooms and breakfast room, sacrificed from $17,000. See today.
CHAUNCEY P. HEATH CO., GAr. 3165.

7118 NORTHMOOR, MUST SELL.
6 rooms, open porch, basement garage; a real bargain, $13,500.
CHAUNCEY P. HEATH CO., GAr. 3165.

PAGE, 5071—7 rooms; hot-water heat; garage; only $6300; terms.
WALTER JONES R. E. CO. FOr. 7654

RESIDENCE—Will sacrifice my 7-room modern; excellent location; $1500 cash for equity. Riverside 1145. (c)

VERNON, 5084—9-room brick residence; tile bath, hot-water heat, hardwood floors, ideal rooming house; good income. Mr. Schultz.

WM. M. SCOTT RLTY. CO., COlfax 1900

3947 WASHINGTON BL., $6000
NEW THROUGHOUT, 10 ROOMS
$1400 cash, balance easy; new floors, decorations, fixtures; 2-car garage.
CHAUNCEY P. HEATH CO. GAr. 3164.

7035 WATERMAN.
IDEAL 8 ROOMS NEARLY NEW HOME, NEAR WASHINGTON UNIVERSITY. HOT-WATER HEAT, BRICK GARAGE; $13,500. MAKE OFFER.
HY. HIEMENZ R. CO., 614 CHESTNUT.

WELLA, 56xx (St. Mark's Parish)—Nine rooms, modern; easy terms; will trade.
POWELL, 6331 Clayton av. Hiland 4904.

WEST PINE, 43xx—Residence; 13 large, well-arranged rooms; 2 garages; 4 finished rooms; elegantly furnished for housekeeping; running water; bargain, $2000 down. Owner, PArkview 4465W.

IF YOU want a home, cozy, light, airy and near street cars, churches and schools on a beautiful street, in an exclusive district, phone me. There are 10 rooms, bath, 2-car garage and the price is very low. Call me any time, CAbany 3494. (c)

BUSINESS PROPERTY FOR SALE
Central

A CORPORATION liquidating will sacrifice its office building for only $300,000; situated in the heart of the downtown district; may consider other property as part payment; inspection at 9½ per cent. Shows income of over $30,000 year. Write us for particulars. Box A-359, P.-D.

STORES AND FLATS
16TH AND CASS
5 stores, 24 flats; real investment.
FEDERER, 2610 Gravois. PRospect 1519.

GOOD CORNER, near Grand and Franklin, 50x125 feet; income $2400; sacrifice for quick cash sale. FOrest 6957.

CASS, 1932—Store and flat can be bought for only $6000; a big barrain. GOLDMAN REALTY CO., 709 Pine.

North

GRAND, 4000 N. (corner)—94 feet on Grand; 6-room residence; remodeled for business purposes; owner; $6500. (c)

Northwest

VERY little cash required to purchase a 10,000 sq. ft. building on N. Union near Natural Bridge; ideal for retail showroom and plant; under new lease. HARRY NEWMAN, INC., 4311 S. Kingshighway. Riverside 5200.

South

4737 ALLEMANIA AV.
Large brick store building; trade for income property. Call us for particulars.
FEDERER, 2610 Gravois. PRospect 1519.

STORES AND FLATS
14TH AND GEYER.
Very fine business corner; good renter.
FEDERER, 2610 Gravois. PRospect 1519.

SPECULATORS—ATTENTION
Gravois business property; must sacrifice immediately. Call Mr. O. Mehler, Riverside 4310. (c)

BUSINESS CORNER—Improved boulevard; rental value $425 per month; high-grade thriving district; as trustee will close out property at price to give outstanding bargain. Box F-126, Post-Dispatch.

FILLING STATION—Leased to Texas Co. for 10 years; Gravois and Kingshighway; investment. Francis, Riverside 4300.

FLAT—And corner store on major street; good location for any kind of business, or will trade my equity in small improved farm. 4122 Juniata. LaClede 0109.(c99)

JEFFERSON-GRAVOIS—Corner; wonderful future; good leases. Box E-7, P.-D.

SMALL dry goods and novelty hemstitching; 4 rooms, bathroom, second floor; 2-car garage; good also for bakery. Box L-202, Post-Dispatch. (c)

Southwest

FILLING STATION—Fully equipped; corner 70x70; 30-ft. extra if desired. (c) land 4741.

West

CLAYTON & BIG BEND RD.

New; bargain; 2 stores, 2 large offices; all rented; low price if sold quick.
CHAUNCEY P. HEATH CO., GAr. 3164.

1651-53 BIG BEND RD.
Store and apartment building, in wonderful shape; right at Clayton rd.
FEDERER, 2610 Gravois. PRospect 1519.

DELMAR AT KINGSHIGHWAY—$10,750
Single flat, 5-6 rooms, steam heat; lot 30x170; sacrifice price; terms.
CHAUNCEY P. HEATH CO. GAr. 3165.

OLIVE, 3915—Lot, 50x162; for parking or other business, with house, 6 rooms and bath.
BAILEY, Realtor. CEntral 0885.

LOTS FOR SALE—VACANT

LOTS—Must cash: 2 30-foot; price $30 foot; action wanted.
WINTER, RIVERSIDE 6616. (c62)

LOT—Will sell cheap; ideal for bungalow. HUdson 1222R. (c)

North

IDEAL LOCATION, FILLING STATION
Corner 20th and Hebert; has 9-room residence lot 72x140; will consider lease.
C. BURGHOFF REALTY CO., Colfax 3432.

Northwest

FILLING STATION CORNER
Goodfellow, just south of West Florissant.
REALTY CO.
CHestnut 2575. 113 N. 10th st.

LOT—Corner, 178x125; business purpose; center building activity; present estimated value, $7000; take $4500 cash guarantee resale, pay you 6 per cent on $4500; if you can't turn this in two years, cash only. W. M., 5383 Union bl.

LOTS—6029 Shulte; 75 feet; streets; ideal for frame house; per foot.....$18
5273 Davison av., 55 feet.....$40
Corner Pope and Tuskis, unrestricted. Call BREMNER, COlfax 0266R.

LOT—Fine corner for oil station; will sell at bargain or build for responsible tenant. MORGAN, CHestnut 8526.

LOTS—2, on Lillian, near Goodfellow sacrifice equity for best offer. 6417 Woodrow, Pine Lawn.

South

VACANT
BUILDERS, ATTENTION!

Owner of 600 feet fine lots in first-class location near Kingshighway; all improvements made, in well built-up district; will sell 6414 Lillian; take good second in exchange for good car.
FEDERER, 2610 Gravois. PRospect 1519.

LOT—Bowen, at Ray, 30x135; suitable for frame. PRospect 1985. (c67)

FOTOMAC, 3143—
Lot 25x128.

Southwest

FILLING STATION SITE

Bounded on the east by Hampton, south by Eichelberger, north by Loretta.
E. P. LUECKING, 210 Title Guar. Bldg.

ATTENTION!!!
LOT SPECIALS
$19 TO $57.50 PER FOOT
A remarkable saving. Buy now for spring. Accepted as the most desirable new residential section in the city. Be convinced. Drive out today; all improvements completed to Scanlan Park. 3700 Watson road. Hiland 9301 or STerling 1909.

LOTS, 25 feet, 7714 Sutherland av., only $175; also 50x150, 7045 Thoiosan av., only $30 per foot. COlfax 0266R.

LOTS—In Southampton; near Mackiln; $25 foot. Owner LAclede 7077.

TWO corner lots, 30 and 45 ft.; price $45 per ft.; street roads. LAc. 6648. (c)

West

BUILDERS, ATTENTION—BARGAIN, 60-ft. apartment site lot in University City; $30 per foot; $600 cash will handle; quick action. FAir. 7027M or CHest 8037.

LOTS—3 40 lots 135' deep in a. s. Gannon av., just west of North and South rd. will sell cheap terms, or accept piece of property for part payment. Call man on premises today from 2 to 5 o'clock.
WM. J. ABBOTT REALTY CO. Chest. 8935. (c62)

LOTS FOR SALE—VACANT
West

DALE—33x, near sewer, water, gas, $13.50 ft. Riverside 4328. (c)

LOT—72xx Northmoor dr.; U. City; 402 147. JEfferson 8304 or DEl. 1247.(c99)

LOT—Fine residence, in Wydown Forest. CAbany 3994W.

IMPVED PROPERTY FOR SALE

FIVE-FAMILY tenement, near City Hospital; 25 per cent gross income; give-away price, $2500. GLICK, Realtors, 822 Chestnut.

S. E. COR. JEFFERSON AND WASH—80 x150; a bargain. JEfferson 1788.

FILLING station leased for 10 years. Income $4000 per year. No phone information. Glick, Realtors, 822 Chestnut.

LELAND, 5xx—New 6-family apartment, 5 rooms. Income $4680. Absolute sacrifice price, $23,500. Estate liquidation. Glick, Realtors, 822 Chestnut.

REAL ESTATE—FOR COLORED

BUNGALOW—Pretty 5-room brick, all modern conveniences; bargain for substantial cash payment. GRADY, CH. 3484. (*)

WAFFORD, 1101 N.—4344 flat, bath, electric, biggest bargain in town; $3700; terms.
John H. Abbott, Realtor, 709 Chestnut. (*)

LOW'S BRILLIANTE, 4422—Very nice 4x 5-room flat; baths, etc.; also excellent fruit and berry land, but with no building, at $100 an acre; 100 months to pay.
J. H. ESTES, Owner, Sullivan, Mo.

A GOOD FARM HOME.
40 acres of fertile land, within 4 miles of county seat, 65 miles from St. Louis; 30 acres in tillage, remainder in fine timbered pasture set in bluegrass, with 5-room frame house, large cellar, large frame barn, smokehouse, poultry house and garage; 2 good cisterns, a stock pond, living water in pasture, 2 beaches of timber, and a nice, small vineyard. Price $4700; one-third cash, terms on balance.
H. H. BENNETT, Owner, Sullivan, Mo.

NEW STRAWBER

LOANS ON PERSONAL PROP'Y LOANS ON PERSONAL PROP'Y

CO-MAKER LOANS

2½% PER MONTH ON UNPAID BALANCES

UP TO 20 MONTHS TO REPAY

QUICK AND CONFIDENTIAL—NO NOTIFICATION OF EMPLOYER OR FRIENDS—ONLY ONE OR TWO SIGNERS REQUIRED. ANY AMOUNT FROM $100 UP TO $500. WE CHARGE ONLY FOR THE ACTUAL TIME YOU USE THE MONEY.

LOANS ON FURNITURE OR AUTOS WITHOUT SIGNERS.

CALL, WRITE OR PHONE FOR OUR COURTEOUS SERVICE.

ROYAL LOAN CO.

517 PAUL BROWN BLDG., 818 OLIVE ST., AT 9TH ST. TELEPHONE CHESTNUT 6133.

TWO OFFICES

1506 HODIAMONT AT EASTON AVE. TELEPHONE MULBERRY 1464.

204 WELLSTON BLDG.

UNDER STATE SUPERVISION.

$100 $200 $300

CAN BE YOURS

Metro Will Lend You Any Amount Up to $300

REDUCED PAYMENT PLAN

INTEREST—2½% Per Month

Loans on Furniture and Automobiles

No Endorsers

Quick Service

Investigate Without Obligation

METRO LOAN CO.

Business Established 1887

Two Offices for Your Conveniences

1025 Ambassador Bldg. (10th Floor)

Cor. 7th and Locust Sts.

GArfield 3861

305 Dickmann Bldg. (3d Floor)

Grand, Just South of Arsenal

LAclede 3124

Licensed by the State. (el4)

LOANS OF $300 OR LESS

With Endorsers and Without Endorsers

IN 24 HOURS

NO FEES—NO DEDUCTIONS

YOU GET FULL AMOUNT OF LOAN

$5 per month plus interest of 2½% on unpaid balance only repays $100 loan

STRICT PRIVACY

PERSONAL FINANCE CO.

Cor. 7th & Locust Sts., 9th Fl.

Ambassador Bldg. Phone GAr. 4567-0340.

818 Olive, 3d Floor

Paul Brown Bldg. Phone CHestnut 4864.

WELLSTON

6200 Easton Ave., 2nd Fl.

State Bank Bldg. Phone MULberry 0170.

DO DEBTS WORRY YOU?

WE WILL LOAN YOU ENOUGH to pay them all and give you 20 months to pay us with interest at 2½ per cent a month on unpaid balance. Call, phone or write.

Public Loan Corporation

1123 Ambassador Bldg. GArfield 1070.

7160 Manchester. Hiland 8500. (e8)

FURNITURE AND SALARY LOANS.

2½ per cent a month. Quick, confidential

ROYAL LOAN CO.

527 Paul Brown Bldg. CHestnut 6133.
204 Wellston Bldg. MULberry 1464 (el4)

MONEY TO LOAN—2 per cent per month, on your furniture, way, diamonds, etc. Dunn's, 912 Franklin. Established 1873. (e30)

LOANS ON AUTOMOBILES

Auto Loans

$25 to $1000 Quick

People go where they are treated right; that's why we have 25,000 satisfied customers. We make loans that others refuse. Largest small auto loan company in St. Louis. If you owe on your car or truck, we will pay off your mortgage, reduce your payments and advance you more money; year to pay. Polite confidential service. Phone JEfferson 9450.

Welfare Finance Co.

1035 N. Grand. Established 1919. (e14)

Auto Loans

$25 to $1000

Absolutely the best treatment in town. Ask anyone who has done or is doing business with us. We are always glad to help you. Loans made in five minutes. No endorsers. Strictly confidential. We refinance your car and advance you more money. Pay as little as you can.

Guaranty Motor Co.

2936 Locust. JEff. 2464 (e14)

Open Evenings and Sundays.

Auto Loans

Quick and friendly service. Just bring your title. Loans on any amount. If you owe on your car we will refinance same. Open Monday and Saturday night.

Auto Finance Co.

3213 Locust. JEff. 3423.(e14)

AUTO LOANS made in five minutes; low rates; open evenings. 3807-09 Easton.(e4)

ANIMALS

Wanted

PUPPIES Wtd.—None too good for us to buy; must be healthy; good breed; right. 8161 Olive. (e9)

RABBITS Wtd.—Domestic; 6 months or over. Write Walter Gleseke, 2200 Louis. (e9)

RABBITS Wtd.—New Zealand, Flemish giants. Hiland 7646. 1340 Graham.

Dogs and Cats For Sale

BOARDING KENNELS

Dr. C. W. Bauer. Four acres to play. Will call for dogs. Visit dog cemetery. Florissant, Mo. ATwater 7784. (e29)

ANDALUSIANS—And turkeys; chickens. 7316 Devonshire, Hiland 5186. (e9)

BEAGLE HOUND—Lost; female; white, brown ears and spots; reward; no questions asked. LAclede 4633. (e7)

ANIMALS

Dogs and Cats For Sale

BEAGLE HOUNDS—2, female; 1 male 2½ years old, well broke; good lookers or will trade male for good female. Homeyer, 6532 Easton. (c)

BEAGLE HOUND—Apply at 2818 Madison, Granite City, Ill. (c)

BEAGLE HOUND—Young female; only $5. 5725 Easton av. (c)

BOSTON TERRIER—1 pedigreed female, 2 months old; $15. 7729 Lindbergh dr., STerling 1959. (c)

BOSTON STUD — Son Champion Capt. Moody. JEff. 0013. 3814 Washington. (e9)

BOSTON TERRIER PUPPIES—Pedigreed; nicely marked; dogs at stud. 4452 Washington. (e8)

BOSTON TERRIERS—Of the better type at stud. Mrs. J. P. Carey, 2514 Lacledo rd. Hiland 5950. (e9)

BOSTON TERRIERS—Very beautiful litter at reasonable price. Piegge's Pet Shop, 5175 Easton, at Union. (c)

BOSTON PUPS—Grooce, studs; pedigreed; real bargain; 4027 North Market.

BOSTONS AT STUD—Highly pedigreed. 4322 N. Broadway. TYler 3156.

BOSTON TOY—Bargain; grown and puppies. J. Deiperle, 3455 Louisiana. (e9)

BOSTON TERRIER PUPS—Female. 8 weeks old; pedigreed. 6434 Oakland.

BOSTON—At stud; breed for cash or puppies, pup for sale. COlfax 8810. (e9)

BOSTON TERRIER—beautiful male, pedigree. 4345 Delmar. (c)

BOSTON TERRIER—From California, classy; 9½ lbs. stud. 4345 Delmar. (c)

BOSTON BULL PUPS—Males; will trade one for female. 3115 Cherokee.

BRINDLE BULL DOG—Cheap. 2566 W. Dodier.

CHOW CHOWS FOR SALE

Puppies and grown stock of highest type and quality; most reasonable prices. Does spayed; terms reasonable. Visit Fang Chow Kennels, Troy, Ill. Phone TRoy 196X. Kennels located 23 miles east of St. Louis, Highway No. 111. (e9)

CHOW PUPS—Reds; show type from prize winning stock. 4046 Page. (e9)

CHOWS—Pedigreed; prize winning stock. 5537 Emerson, at Florissant av. (e9)

CHOW PUPS—Red beauty, last of litter, reasonable. 4050 Page.

COLLIES.

Registered; puppies; white or sable; best of breeding; prices reasonable; several grown collies; also registered papers. DEmar 6364 4905 Argyle place. (e9)

COLLIES—Grown and puppies, or registered breeding; reasonable prices. DEmar 6364.

COON HOUND—Bitch, 5 years old, eight coons this season, fine rabbit dog at day. Sold on guarantee, $30. Shotgun, hammerless, 2-gun; like new, $10. 3341 Calvert av., Overland.

DACHSHUND—Red. 4631 Virginia, Riverside 4999M. (c)

DOGS—10 varieties. Sunset Kennels on Gravois, 4th house west of Bucr or Grant's farm. Phil Gieselman, Walton 6032.

ESKIMO SPITZ PUPPIES — Pure white beauties. EV. 5162. 9 Blakemore. (e9)

FOX TERRIER—Wire puppies; grown. Woodcote Kennels, Natural Bridge rd. (e9)

FOX HOUND PUPS—2 old-time long ear. Riverside 7823R.

GERMAN POLICE—Female, with pedigree;; gentle; breeding or watch dogs; intelligent. 3024 Cambridge av., Maplewood. (c)

GERMAN SHEPHERD—At stud; sec; $10.; registered. EVergreen 8133. (c)

GERMAN SHEPHERD PUPS—Pedigreed; 9 months male. 3017 Cleveland. (e9)

GREYHOUNDS—30 months; bargains. 5209 Maffitt.

HOUND—Good rabbit dog, $7; apply 3939 Dover pl. (c)

IRISH SETTER—Red; sell or trade, Scotch terrier; moving South. AMwater 1066, Sunday a. m. (c)

IRISH SETTER PUPPIES—Extra fine prize stock; reasonable. 5116 Cates.

OLD ENGLISH SHEEPDOG PUPPIES—Ideal dog for children; prices reasonable. Woo-Fang Kennels, Troy, Ill. (e9)

PEKINESE, POMERANIANS, CHOWS—Black and tan, 6102 Charlotte. MULberry 5608.

PEKINGESE—Home of champions, puppies Mrs. Dahl, Kirkwood 1017. (e9)

PEKINGESE PUPS—Little beauties; reasonable. 6715 Marquette. Hiland 7722.

PETS—Bostons, spitz, toy spaniels, Persian kittens, rabbits. 2423 Union. (e9)

POINTER—8 months old; strong broke; will trade for good rabbit hound. 4330 Virginia. (c)

POLICE DOGS—And puppies, Manchester rd., is now open. We are ready to sell you good dog to protect your home for very little money; also dogs boarded. Motel Kennel, Manchester and Berry rd. WEbster 3092. (e9)

POLICE DOG PUPPIES—And wire fox terriers, reasonable. Bohmer Waid Kennels, Geraldine and St. Charles road. WAsh. 218.

POLICE PUPS—$6; will ship. 4402 Page. DElmar 2322. (e9)

POLICE DOG—White, fine pups; reasonable. Prospect 5774. (c)

POLICE PUPS—Only 4 left; price, $5 and up. 201 Simmons av., cor. Gray, Webster.

POLICE PUPPIES $5; thoroughbreds. 201 Simmons av., at Gray, Webster. (c)

POMERANIAN PUPS—Beauties, imported and home rendigreed. Hudson 2391W. 6308 Parkwood.

POODLE—Beautiful New Year's gift; tiny toy poodle pups. 3945 Olive. (e9)

PUPPIES—Grown dogs, rabbits, guinea pigs, ferrets, monkeys, fancy pigeons, pets of every description. Pups received daily from farmer, town estates, from kennels—from people moving away—many highly pedigreed. the largest selections are here, all at sensible prices that will sell them quickly. We ship everywhere; mail orders filled. National Pet Shops, 3111-3113 Olive st. (e9)

RABBIT HOUND—Or trade for automatic shotgun. 6456 Arsenal.

RABBIT HOUND—2 males; broke; will trade for gun. 2744 Burd.

SAMOYEDES—The Russian dog; never known to bite a human being; puppies from registered winning show stock. Phone WAbash 2713M.

SCOTTISH TERRIER PUPPIES — Championship breeding. El-Clare Kennels. 9000 Natural Bridge rd. (e9)

SCOTTISH TERRIER PUPPIES—Male and female. 1605 Weaver, Maplewood. (e9)

TINY TOY POODLES—Most beautiful. 3945 Olive. Prof. Ivan Skobel. (e9)

AT STUD—Boston terrier, Little Princess, beautifully marked. 5869 Clemens. FArview 3078. (c)

IF IT'S a dog you want, see us; we may have just the pup you are looking for. Piegge's Pet Station, at Union. (e9)

I TRAIN pointers and setters on quail. January to April, inclusive; better than idleness; cheap as boarding; mild open weather all winter; lots of birds; white trainers only; also train spaniels for retrieving and hunting fur or feather. Ask for literature and particulars. Grady Smith, Love, Miss. (e9)

REAL Christmas pets, Irish setters, Chows and fox terriers, and beagle pups; cheap. WAlnut 2103. Meager and Telegraph rds.

ST. BERNARD—1 year old; pedigreed; sacrifice for good home. Call Sunday until noon. 1313 Market. (c)

SPITZ PUPS—genuine pomeranian spits; pure white beauties; $7.50. Locust Grove, 9000 Olive Street rd.

SPITZ PUPPIES—And mother; thoroughbred; white. 3005 Avondale. Pine grown.

TOY BOSTONS—Fine; selling out; grown, puppies. Deiperle, 3455 Louisiana. (e9)

WIRE-HAIRED FOX TERRIERS—2½ years; pups, 6 months; pedigreed; cheap. 5017 Page. (c)

YOU sports who have bird dogs, give them a good home by boarding them at the Oakville Farm Kennel; reasonable rates. Yeager and Telegraph rds. AT. 5200 2105. (e9)

AT STUD—Two pedigreed, prize-winning collies; fees reasonable. Riverside 7929J.

Rabbits and Pet Stock

CHINCHILLA RABBITS—Pedigreed by our breeders; we buy your young. Meyer & Son, Webster Groves, Mo. N. 2, 6.

FLEMISH white New Zealand size hutches. 1721 Bethlah, Richmond Heights. (e9)

RABBITS—Pedigreed, chinchilla; ready for breeding. Herick strain, $1. 5116 S. Compton.

ANIMALS

Rabbits and Pet Stock

RABBITS—2 15-lb. Flemish bucks. 4390 Gibson. J. M. Mall.

WHITE REX BUCK—At stud; weight 10 pounds; fee $5. 547 Summit av., Webster Groves.

If interested in chinchilla or white New Zealand rabbits, market agreement, ½ price credit. 6430 West Park av. (c)

Miscellaneous

COW—Holstein; young, high-grade, fresh heavy milker. Phone NOrthland 1943R. (e9)

POULTRY, BIRDS

Andalusians For Sale

ANDALUSIANS—And turkens; chickens. 7316 Devonshire. Hiland 5186.

Baby Chicks For Sale

BABY CHICKS—After Jan. 4; leghorns, anconas, $10.50; rocks, reds, $11.50; wyandottis, orpingtons, $12; heavy mixed, $10; light mixed, $9; highest quality; 13 years one location; to avoid delay send with order. Heidel Poultry Farm, 3940 North Market, phone NEwstead 2376. (c)

BABY CHICKS — Custom hatching. Hiland 1154. Cochrane, 3146 Sutton. Maplewood. (e9)

BABY CHICKENS—Certified chicks, custom hatching, high quality at low prices. Henzlera Hatchery, Jefferson Barracks, Mo.

FREE BROODERS—With Miller baby chicks; Missouri State accredited; lowest prices; 100 per cent live delivery; all charges prepaid, c. o. d. if you wish; 18 leading varieties from Missouri's pioneer hatcheries. Illustrated folder free. Miller Hatcheries, Box 827, Lancaster, Mo.

GUARANTEED TO LIVE CHICKS—Big boned husky stock. Bred from out national laying contest winners, 250-342 egg pedigrees. Guarantee protects you against loss first 14 days. 12 varieties. 7c up. Free catalog. Booth Farms, Box 635, Clinton, Mo. (c)

200 EGG-BRED QUALITY CHICKS—State accredited. 14 varieties, best winter layline strains. Free delivery. Low prices. Catalog free. Missouri Poultry Farms. Columbia, Mo.

EGG-BRED CHICKS—Lowest prices; order now for February delivery; custom hatching. 2½c egg. Langeneckort, Farms, 3342 Illinois, St. Louis.

Leghorns For Sale

HENS AND PULLETS—75c each. 1201 Purcell. 7000 West Page. (e9)

LEGHORNS—Trancred leghorns, 223-egg strain, cockerels and hatching eggs. Wolz Hatchery, Route 11, Jefferson Barracks. Watson 5012.

PULLETS—250 Hollywood laying; $1 each. Carey, Laclede rd. and Bruno av., Maplewood. Hiland 5950.

PULLETS—English leghorn laying. $1.25 each. 62 Chestnut av., Webster Groves. Webster 1237. (e9)

PULLETS—65 white leghorn; all laying. 32 Avon 5129W. (e9)

35 LAYING white leghorn hens, 75c each. Hillview Farm, Beck, Mo. PRos. 0674.

Pigeons and Pet Birds For Sale

CANARIES—The largest selections are here; you'll immediately agree when you see them. Cage birds, singing birds, of every description; hundreds and hundreds in full view. We sell over 1000 weekly. The American Express Co. will verify these facts. Finches, linnets, thrushes, large parakeets, parrots, in fact, you will be delighted with the large and varied selections. Large English canaries, mule canaries, flizard canaries, mule canaries, frizzled canaries are all here. Bird gages, dozen and dozens of styles at the lowest prices; seeds, supplies, everything. We ship everywhere, mail orders filled; wholesale, retail; exporters, importers, manufacturers, jobbers; largest complete bird shop in the world. Open daily, 7 a. m. till 8 p. m. Sundays till noon. National Pet Shops, Corner 21st and Olive.

CANARIES—We always have a nice collection to select from; also full line of cages, feeds and supplies. Piegge's Pet Shop, 5175 Easton, at Union.

CANARIES—Cages and supplies. Central Bird Store, 515 Franklin, the store that treats you fair and square. (e9)

CANARIES Wtd.—For cash from every variety; males over 12 months old, females over 3 months old. 3101 Olive. (e9)

CANARIES—Trained rollers; wonderful singers; $6 to $7.50. Call Wednesdays or Sundays. 1713 S. 7th.

CANARIES—Imported German rollers; guaranteed males, $3.95 each. 3101 Olive. (e9)

CANARIES—Pairs with young ones; females cheap. 1027 Lami.

CANARIES—Full song, also females, natural pairs. 3219A Cherokee.

CANARIES—Rollers nothing but the best. Lowest prices. 2808 Texas.

CANARIES—Females; large selections; $1 each. 3101 Olive. (e9)

CANARIES—English; large females. $2.95 each. 3103 Olive. (e9)

CANARIES—Rollers, singers in full song; also females. 3710 California. (e9)

CANARIES—Good singers. Victor 2908W. 1309 Lami.

PIGEONS—Mondains, kings, maltese, homers; sell cheap. 2412 S. 11th.

Poultry—Miscellaneous For Sale

BREEDING COCKERELS—Barred rock, Rhode Island white, white leghorns, Gilbert, last boxes on west Essex av. Glenwood.

COCKERELS—Jumbo black minorca; fine stock; cheap. Kreibohm, 5323 Murdoch.

LAYING HENS—Breeding stock, all varieties, also ducks, geese and turkeys. Beidel Poultry Farm. NEwstead 2375. (c)

Poultry Supplies For Sale

INCUBATOR—1000 eggs. $40. 3940 North Market. Sherwood 2375. (c)

INCUBATORS—12 Prairie State and Queen, excellent order. Riverside 7750J.

AQUARIUMS, FISH, ETC.

AQUARIUMS—Plate glass; $1.75 and up; new and used from maker; repairing done; cement 30c. Peterson, 4462 Page.

FISH—Tropical, etc. Polke, 21 N. Boyle. 4300 west: Laclede car. JEfferson 6309. (e9)

GOLD FISH—Finest collection and largest display of aquarium fantails, calicos, telescopes and lionheads; also tropicals, aquariums, plants and supplies. CEntral Bird Store, 515 Franklin.

TROPICAL FISH—Fancy goldfish; largest display in city; all supplies. Belch's Aquarium, 2141 Crescent, Wellston. (e9)

BEES AND BEE SUPPLIES

BEES—Queens, honey and supplies; ought and sold. 416-18 Lucas. CE. 4552. (e9)

FURNACES FOR SALE

Round Steam Boiler...$121.00

1300-FT. CAPACITY

Hot-Air Furnace.....$49.50

Radiators (Any Size) 32c per ft.

WE SELL TO EVERYBODY AT WHOLESALE PRICES; LARGEST INDEPENDENT SUPPLY HOUSE IN AMERICA. SEND FOR BIG FREE ILLUSTRATED CATALOGUE. CASH OR MONTHLY TERMS.

INDEPENDENT PLUMBING AND HEATING SUPPLY CO., 1119 Chestnut st.

FURNACES—Hot-air, $49.50; hot-water-heating boiler, $60; radiators, 32c per ft.; all brand-new stock; fully guaranteed; we can install your complete heating plant; get our prices. Anton Beffa & Son., 1240 N. Jefferson. (e99)

PIPELESS FURNACES.

200 fine furnaces of the best makes, suitable for any heating purpose, large buildings, etc.; special reduced prices to clean up. Bensinger's, 1007 Market. (c)

WARM AIR FURNACES—Lowest prices; average 6-room bungalow, $153 cash, complete, installed; terms; estimates free. Call FOrest 1000 or Prospect 6110. Sears, Roebuck & Co. (c)

FURNACE—Used one winter in first-class condition, with pipes and registers all complete, $40. Schmidt Bros. 4371 Laclede. Phone JEfferson 2906.

FURNACE—Hot-water heat in first-class condition. Schmidt Bros., 4371 Laclede. Phone JEfferson 2906. (c)

JEWELRY, GOLD, SILVER

Wanted

HIGHEST prices paid for old gold, broken jewelry, diamonds. Miller, 8024 Pine st. (e8)

For Sale

DIAMOND RINGS—Few left; $75, $40, $30, $25, $100; must sell; real bargains. 2113 N. Broadway. GArfield 6802. (c)

DIAMOND RING—Perfect 1¼ carat; brilliant; sacrifice. Box A-397, Post-Dis.

DIAMOND RING—Lady's 3-stone; beautiful; $28. 2506 S. Jefferson.

DIAMOND RING—Gents, 2¼ karat, blue white, $1600. 4635.

DIAMONDS—Cipster $160; ¾, ¾, $55. Box L-17, Post-Dispatch.

COAL, COKE AND WOOD

COAL $4.25 PER TON

Extra standard, hand-picked and shaker screened, lump or egg. No not confuse this with cheap coal hauled from the mines

Century Coal Co. 2312 (e8)

GENERAL COAL CO.

"FARM FRIEND COAL."

ABSOLUTELY GUARANTEED.

LUMP, $4; EGG, $3.75; NUT, $3.25

Call GRand 1166-1167. Open till 10 p. m.

PETROLEUM COKE — $8.50 per ton; egg and breeze coal; Kentucky Hi-Grade, $5.50. Perry County lump or egg, good, clean coal, $4.25; delivered on approval; prices for city delivery during this mild weather only. EAst 7145. (c8)

WONDER COAL

Lump, $4 ton; egg, $3.75. Victor 1290. (c8)

REAL LUMP COAL

4½ to 6 ton loads, $4. Garfield 8889. (c8)

COAL, GOOD LUMP, $3.50

Per ton, full loads. LAclede 1727. (c82)

CALL FOSTER, JEFFERSON 2718-19.

Clean lump, 4½ to 5 tons, $4; 2 tons, $4.75; 1 ton, $5. Will deliver today. (c8)

SPECIAL CLEAN LUMP, ONE TON, $5. 2, $4.50; 3, $4.25; loads, $4. GRand 7106 or JEfferson 2718. (c99)

SUPERIOR FURNACE LUMP, $3.50. Mine run, $3.25; nut $3.25. CE. 0764. (c8)

BUY NUT COAL, FOUR TONS, $3.50. 2 tons, $4; 1 ton, $4.50. JEfferson 2718.

LUMP OR EGG, 2 TONS, $9. Belleville coal. GArfield 9616. (c8)

BELLEVILLE LUMP, $4.25; 2 tons, $4.75; 1-ton $5. B. & B. GRand 2059. (c82)

GOOD COAL, $3.50 to $4.75, 1 ton or more, prompt delivery. JEff. 5572. (4)

AA STANDARD, good coal, $4 ton, 8-ton lots. GRand 6413W. (c)

ABSOLUTELY good coal, $4.50, 2-ton lots, $4.75; 1-ton lots. MUlberry 0471. (c8)

COAL—Trucks loaded Prairie Mine, 4½ miles east French Village, route 12, hand mined shaft shaker screen; no delay. Ale Coal Co., Ry. Ex. Bldg., Main 4836. (c8)

COAL Direct from mines; mine run, $3.25; nut $3.25; clean lump, $3.75; egg, $3; weight; load lots, Riverside 4980. (c8)

COAL — Double screen; no dirt, lump, $4.50; Hi-grade, $5.50; egg, $4.25; nut $3.75; prompt delivery. Hiland 8471. (c8)

COAL—Large lump, $3.50 per ton in load lots; this month special. NEwstead 2497. (c8)

COAL — Screenings, $3.25; nut, $3.50; lump, $4; 1 ton, $4.50. CAbany 7332J. (c8)

COAL—Good, clean lump, egg or nut coal. The quality and cost will surprise you. Call GRand 2757R evenings or Sundays. (c)

COAL—Special clean lump, $4, 2 tons $4.50, 1 ton $4.75; egg $3.75. GR. 4139. (c62)

COAL—Standard lump, $3.50; 4-ton or more. GRand 0214.

ORDER your coke and coal at B. C. Parker. EVergreen 9071. (c)

COAL—Nut, $3.50; egg, $3.75; lump, $4; $3.50; load lots. FRanklin 4390. (c65)

COAL—A1 hand mined; large lump, $3.75; 3½-ton lots. BRidge 3375J. (c8)

COAL — $2.75 to $4.50 in 2-ton lots; prompt delivery. Franklin 4145. (c99)

COAL—Lump, $4; egg, $4; nut, $3.50; prompt delivery. FOrest 2082-2083. (c8)

GOOD Standard lump, $3.75; city weight; load lots. Riverside 6216. (c8)

COAL—Nut, $3.50; lump, $4. 3-ton loads; prompt delivery. Victor 2703. (c8)

COAL—Good clean coal, $3.75, $4, $4.50, $5 in 2-ton lots. MUlberry 6331. (c8)

COAL—Lump, $4.50; egg, $4; nut, $3.50; prompt delivery. TYler 1012W. (c12)

CARTER'S clinkerless coal; quality guaranteed, low as $3.50. COlfax 8396W. (c8)

EAGLE COAL CO., good clean coal, $3.25 up; prompt delivery. COlfax 1250. (c26)

GOOD coal, $3.75 to $4.75; 1 ton or more; prompt. COlfax 2485.

ROLLING $3 and $5 loads. Lockner, 1417 Montgomery, CEntral 8075.

LUMP COAL—$4 ton, 2-ton lots; phone us day or night. Hiland 8813. (c8)

CLOTHING

Wanted

FUR COAT Wtd.—Tan muskrat preferred; describe; wanted very cheap; give phone. Box A-29, Post-Dispatch.

ABSOLUTELY best prices paid on old suits, $3 to $8. GAr. 7021. 1425 N. Franklin. After 6 p. m., Park. 4853. Auto calls. (8)

BEST PRICES for men's suits, overcoats, pants, shoes, ladies' dresses; pay $6 to $40. CAbany 5206. Auto calls. (8)

For Sale

REMNANT SALE

We are just through taking stock and have a great variety of odds and ends of plain and printed silks, panne velvets, woolens and a great variety of other beautiful materials, suitable for dresses or ensembles you never get such beautiful remnants for such low prices. LANG KOHN MFG. CO., 808 Washington, 7th floor.

COAT—Gray broadtail, fox collar, $65; double platinum fox scarf, $35; dresses, shoes, cheap. EVergreen 4215.

COAT—Jap weasel; size 38; like new. CAbany 0735. (c)

DRESSES—Ladies' silk and cloth; $1; size 16-36; two ladies' coats. 422 Laurel, second south.

ELDERLY lady's long skirt and blue suit; like new, cheap. Monday after 3 p. m. 4132A San Francisco.

EVENING WRAP—Beautiful ermine; good condition; sacrifice price. DEl. 2893J.

FUR COAT—Like new; cheap. 8044 Kingsbury. (c)

FUR COAT—Like new; cost $100; sell $35. 3656A Shenandoah.

MEN'S SUITS—Sizes 37 and 38; dark gray and brown; good condition; $15 and $20. Forest 2024W. (c)

New special bargains, tuxedo suits. Tailor, 5309 Delmar. CAb. 7176. (c)

POLICE UNIFORM—Winter, summer, size 40; cheap. GRand 3253R.

QUALITY CLOTHES for women and men, from wealthy society people; wonderful bargains. Sale Thursdays, Fridays, Saturdays, Mondays, 9 a. m. to 9 p. m. Society Wardrobe Exchange, 3109 S. Grand.(c73)

SUITS—Dress, business, tuxedo, full dress, size 38, like new. PArview 3731. (c)

UNREDEEMED clothing; ladies' and men's coats, suits etc.; cheap. 2704 Market.

1000 2x4's AND all other dimension lumber, and everything in used building material at a surprisingly low price. 3018 Lambdin, COlfax 1635. Waldron Wrecking Co.

AIRCRAFT

TRADE $1600 equity in $7000 5-room brick bungalow for airplane. Box A-284, Post-Dispatch.

BOATS AND LAUNCHES

SPEEDBOAT—Mahogany, inboard, with or without motor. Riverside 7400M.

WINTER BARGAIN—Used outboard boats and motors, at a price never offered before. This is your chance to own a boat and motor. Don't miss it; easy terms. Sarah and Vandeventer. 1211 S. Vandeventer. Franklin 9804.

EXCHANGE

GOOD plumbing for T model Ford coupe. EVergreen 1195.

KODAK Wtd.—In exchange for Colt .380 automatic. A-250, Post-Dispatch.

PERSIAN LAMB—$850; handsome; black, for coat size 40; owner going South; will exchange for solitary diamond. Forest 2021W. (c)

MACHINERY

Wanted

LIGHT PLANT Wtd.—Large size; 32 or 110 volt. Box L-357, Post-Dis.

For Sale

AIR COMPRESSOR—Curtiss automatic; $55. 1710 State st., Granite City, Ill. (c)

LATHES—15 used hollow spindle, screw cutting; lathes with 16-inch swing by 6-ft. bed. J. A. Stern, 17th and Chestnut. GArfield 1203. (c99)

J. A. STERN'S BARGAINS

500 a. c. and d. c. motors, ¼ to 1-10 h. p.

300 steam radiators.

20-section heating boilers.

100 tons pipe, all sizes.

500 window guards.

100 tons beams, all sizes.

50 tons channel and angle iron.

500 heavy tow chains for trucks.

Tanks from 15 gallons to 500 gallons; new and secondhand plumbing supplies.

Machinery, shafting and pulleys.

17th and Chestnut. GArfield 1203.(c99)

HUGH ELECTRIC CO.

Motors, generators, engines, generator sets, motor generator sets, special electric equipment. We rent motors.

755 S. 4th st. Chestnut 6015. (c99)

ELECTRIC DRILLS—Garage jack motor; chain hoist, tools bought. 1419 Market.

MACHINERY

For Sale

Hornbeck-Handie Electric Co.

Weekly reminder for motors a. c. or d. c. Get your price list. Sizes up to 100 h. p. 21 S. 11th st. Chestnut 0510-11. (c99)

1—3" square Baetz heater.

1—4" square Baetz heater.

6—Vertical steam boilers.

4—Horizontal tubular boiler.

6—Steam and belted air compressors.

10"x8" friendly geared head lathe.

WM. C. JOHNSON & SONS MACHY. CO., 1211 North 12th st.

WE BUY, SELL AND EXCHANGE Machine tools, woodworking machinery and sheet metal working machinery; new and used. CEntral 8559.

BROWN MACHINERY CO., 2323 N. 9th st. St Louis, Mo.

AIR COMPRESSORS—For sale or rent; all sizes, new and used. Acme Electric Co., Chestnut 7770-8353. 221 Market. (c99)

BOILER—50-h. p. Kewanee downdraft, in good condition; used only 2 years; is good for 100 pounds' steam pressure and is complete with injector, smokestack, safety valve and trimmings; price $700. Excelsior Leader Laundry, 2325 Texas. Phone Victor 3960. (c99)

BARGAINS.

1—Ridgeway 150-kw. generator set, d. c.

1—Goodman 30-kw generator set, d. c.

1 hoisting machine and coal crusher.

2 Mine locomotives.

1 Lidgerwood hoist.

60 feet 56-lb. relaying rails.

All in good condition. Will sell cheap. ST. LOUIS IRON & SUPPLY CO., 16th and Clark. GArfield 4220. (c)

AIR COMPRESSORS and accessories, lathes, statues, etc. Schafermeyer's, 822 N. 9th. (c90)

ANTIQUES—Furniture, clothing, tools, Ruud heater, automatic controlling meter, pressure gauge. Box L-100, Post-Dis.

A. C. MOTOR—1-3 h. p, cheap. 3640 Russell. (c)

ASBESTOS ROOF SHINGLES—In 3 colors; cheap. 4527 S. Grand.

ASHPITS—Galvanized, corrugated, American Iron Steel Co., 4929 Easton, FO. 6643 (c99)

BABY BUGGY Cabany 3758W. (c62)

BATH TABLE—Playpen, walker, twin or single rock-a-bye. EVergreen 1447.(c99)

CAMERAS—5x7 in. (6½x8½ in., $8). Graflexes 4x5 in., 5x7 in.; bargains. 3916 Labadie.

CANNON STOVES.

Thousands of new and used cannon stoves, any size, at most any prices. Remember the cannon stove is the positive heater, excellent for stores, buildings, garages. Bensinger's, 1007 Market st. (c)

CLOTHES TREE—Mohmary, cheap. $150; payments; showcase. 4206A Easton.

FILMS—500 reels for toy picture machines, 1000 feet on each reel; $2 per reel; also picture machine. 3124 S. (c99)

FOLDING CHAIRS—2000 brand-new; $7 dozen; used at $5 dozen. Bensinger's, 1007 Market. (c)

GARAGE—Steel, double, $240. American Iron Steel Co., 4929 Easton, FO. 6643 (c99)

GASTRAM RADIATORS—Clow; all sizes; nearly new; latest styles; low prices. 1007 Market (c)

GASOLINE PUMPS—All makes like new, cheap. 3303 Goodfellow. EVergreen 0196 (c99)

GREASELESS DOUGHNUT FRYER 3922 California.

GUNS—L. C. Smith automatic ejector good order; also new Marlin pumps, 12 and 16 gauge, and 45-70 Winchester rifle. 2413 N. Broadway. GArfield 6802.

GUNS—L. C. Smith double-barrel, good order; also new Marlin pumps, 12 and 16 gauge and 405 Winchester rifle. 2413 N. Broadway. GArfield 6802.

HEATING STOVES—Circulator, large size, damaged, $12.50. 2732 Park av.

HOTEL RANGES—For gas or coal; 1, 2 or 3 oven sizes; Wrought Iron and Majestic; also U. S.; new and used; at lowest prices. Bensinger's 1007 Market. (c)

INVALID WHEEL CHAIRS AND BEDS —For sale or rent; sickroom equipment of every description. 4219 Olive. Phone JEfferson 1708. (c99)

ANYTHING IN IRON

Structural boilers, tanks, machinery, etc. 120 Tyler. D. WOLF & SONS. CEn. 6150. (c99)

Articles not offered in this column may be obtained by advertising under "Miscellaneous Wants."

MANURE—Fine; wood and fodder; cheap. Penn Farm Vigus, St. Louis County.

MINIATURE ANTIQUE COACH—$5, heating stove, $3.50; new. 6801A Clayton av.

MICROSCOPE—Spencer, new, oil immersion lens; reasonable. DElmar 2521. Room 205, 4468 Delmar. (c)

MOVING PICTURE OUTFIT—Complete One Kodak, projector and screen; wonderful bargain cheap. EVergreen 8352. (c)

PAINT—$1.25 per gallon and up; dutty window glass, bronze weather stripping, $2.70 per 100 ft. and up; winter motor oil, 40c per gallon in 5-gallon lots; alcohol, 55c gal., and many other articles at prices that are right. J. A. Missouri Steel & Wire Co. 1406 N. Broadway. (c99)

USED PIPE

All sizes and lengths. We thread and furnish couplings.

GOLDSTEIN SALES & HARDWARE CO. CEntral 8515. 1305 N. Broadway. (c99)

SECOND-HAND PIPE

Radiators, boiler iron, angle beams, reinforced rods, belting, fittings of all kinds; tanks, motors and machinery.

CENTRAL PIPE AND SUPPLY

1518 Chestnut st. (c99)

All Sizes PIPE Guaranteed.

At a Price Reclaimed.

Also fittings and pipe shop service.

120 Tyler—D. WOLFF & SONS—CE. 5150 (c99)

PLATE GLASS—Large and small. 5111 Waterman. FOrest 5762J. (c)

POOL TABLES for home or the billiard room. $1.15 and up.

Bowling alleys, $1 and up. Write for circular or telephone Chestnut 4306.

H. E. SCHMIDT CO., 1809-11 Olive st. (c99)

RADIATORS—1000, 32 hand; steam and hot water. 14c and 18c per foot. J. A. Stern, 17th and Chestnut.

SHOTGUN—Remington automatic, 12-gauge; $30, with case. 4068 Northland.

SHOTGUN—Winchester pump, 2 barrels; 20 range; $30; offer. 4557A Easton. (c)

MISCELLANEOUS FOR SALE

SHOT GUN—410; new. 4268 Delor.

STEAM HEATING PLANT—Will heat 6 rooms; will install for $200; also 50 other furnaces, $15 up. Schmidt Bros. 4371 Laclede. Telephone JEfferson 2906

SUGAR SACKS—For tea towels; 75c per dozen delivered. LAclede 3354.

TRUNK WARDROBE—Excellent condition; $12. FOrest 3262. Monday. (99)

TRUNKS—New and used; also rented; Missouri Trunk Co., 4968 Delmar. (c62)

WATER HEATER—Gas; automatic; Ruud; like new; very cheap. 1007 Market. (c)

WINDOW FIXTURES—New or used. C. Stein, 1124 Washington.

WOOL BLANKETS—Double; will sacrifice; 36 pair. New Grand Central Hotel, 523 Market st.

MISCELLANEOUS WANTS

If you should not find in this column a want ad asking for what you have to sell, advertise it under "Miscellaneous For Sale" to reach buyers.

BATTERY CHARGER—And battery shop equipment. EVergreen 2452. (

AUTOMOBILES
Coaches For Sale

CHEVROLET—Coach, 1927; runs perfect; like new; cheap; trade, terms. 2819 Gravois.

CHEVROLET—1929 coupe; almost new; $285; terms; trade. 3844 S. Broadway.

CHEVROLET—Coupe; latest 1930; like new; trade, terms. 2819 Gravois.

CHEVROLET—Coupe; latest 1928; cheap; trade, terms. 2819 Gravois.

CHRYSLER 77 COUPE, 1930

This car is in perfect condition; side mountings; guaranteed; price $1195.
MONARCH. 3137 LOCUST.

CHRYSLER—1930 coupe; this car has very low mileage; looks and runs good as new; bargain. Briggs Nash Service, 5630 Gravois. HUdson 1000.

CHRYSLER—1929 coupe; model 65; new duco paint; motor A1; a genuine bargain. 3949 LINDELL. JEFFERSON 4560

CHRYSLER—4-passenger coupe, '29-72; best buy in town; $395; own terms, see today. 5628 Gravois. HU. 1818.

CHRYSLER—Coupe, 1928, $185; '27 Chevrolet, $95; '26 Ford, $35. 2246 S. Grand. (c)

CHRYSLER—80, 70, 60; coupe 72; like new; trade; terms. 1644 S. Jefferson.

CHRYSLER—80, 60; coupe 72; like new; trade, terms. 1644 S. Jefferson. (65)

CHRYSLER—1928 72 rumble sport coupe; perfect; $335; terms. Miland 7327.

CHRYSLER—4-passenger, 70, finer coupe, perfect; $265; terms. 3949 Garfield.

CHRYSLER—Coupe, 1927; $145; $45 down; real buy; trade. 4557 Easton.

DE SOTO—Coupe, late 1929; like new; Sunday special (only), $295; terms; no trade. Morris' Bargains, 2810 Olive.

DE SOTO—1929 coupe; A1 condition; $395. GROSS MOTOR. 2944 Locust.

DE SOTO—Coupe; 1929; perfect condition; $100 down, balance small monthly payments. 3441 Juniata. PRospect 2573.

DODGE—Coupe; good looking and rubber bumper, spare tire very good; cheap at $235; part cash. Briggs Nash Service, 5630 Gravois. HUdson 1000.

DODGE—Coupe, 1929 Victory, 4-pass., $445.
MILSTRAND, 3001 Washington, main bldg.

DODGE—28, $170; coupe, '29, $285; trade; terms; like new. 1644 S. Jefferson.

DODGE—Coupe, 1929; perfect condition; real bargain; $125. 4965 Lotus.

DODGE—D. A. coupe, 1930; half price; $150 down. 4557 Easton. (c)

DODGE—4-passenger coupe; latest 1928; perfect; trade, terms. 2819 Gravois.

DURANT—Coupe, 1928; will sacrifice for quick sale; $95, terms or trade.
ALLEN-JAMES. 2300 OLIVE.

ESSEX—1930 convertible coupe, A1 condition; cost $1000; sacrifice $350. Chase Garage, 221 York. DE. 6432. DEmar 6432.

ESSEX—Challenger coupe, 1929, like new; cheap; terms. 4421 Morganford. (c)

ESSEX—Late 1927; good shape; $75; $30 down. 2715 N. 20th.

EXCEPTIONAL BARGAINS

'25 Ford coupe	$35	$10 down
'26 Essex Coach	50	20 down
'27 Star 6 coupe	85	30 down
'27 Pontiac coach	135	45 down
'27 Whippet 6 coach	135	45 down
'28 Chevrolet coupe	145	60 down
'29 Ford roadster	195	60 down
'28 Durant 4 sedan	195	60 down
'29 Chevrolet coach	195	60 down
'30 Ford roadster	245	75 down
'29 Ford coupe	250	75 down
'29 Chevrolet coupe	295	85 down

THOS. S. KENNY. 4411 Easton.

SAVE $186.00

On almost new Ford cars; in service 90 days or less; $100 down, balance U. C. C. terms.
FORD MOTOR CO., 3401 Washington.

FORD COUPES

Model A, '28-'29 models; standard and sport; lowest prices in town; terms, trade.
THE BRODHEAD CO., 3333 Washington.

SAVE $186.00

1930 Ford coupes; run only 2500 miles. $385; $100 down, balance 12 months; U. C. C. terms.
3401 Washington. FORD MOTOR CO.

FORD—1929 coupe, finished in Duco; a splendid value.
NEW 1930 BUICKS—SUBSTANTIAL DISCOUNT.
WILLCOCKSON BUICK CO., Vandeventer and West Pine, JEfferson 6230. Open evenings and Sunday a. m.

FORD—Sport coupe, 1929; fine shape and looks good; priced to sell.
ROBERTS CHEVROLET, 8885 DELMAR.

FORD—1930 coupe; cannot tell from new; big sacrifice; $395; easy terms. 4166 Olive. (c)

FORD—Sport coupe, 1929; in A1 shape; ready to drive right out; special price. Big 6, 2400 S. Jefferson.

FORD—1930 standard coupe; clean; guaranteed like new; $265; easy terms. 4166 Olive.

FORD—Coupe, latest 1929; practically new, sacrifice, $235; terms. 2701 Monarch.

FORD—1930 coupe, $385; also 1929 coupe $265; terms. Tevis. Ford dealer. 3001 Locust. Always open.

FORD—Coupe, A, standard; bargain; or trade for Chevrolet coach. 2710A Virginia. (c)

FORD—Coupes; all models; a fine selection, from $50 up; terms. Rieffling's, 2501 S. Jefferson.

FORD—Coupe, 1929; rumble seat; $175; terms. Morris' Bargains, 2810 Olive.

FORD—Coupes, 5, 1930, like new; cheap, trade, terms. 4421 Morganford. (c)

FORD—Standard coupe, 1929; like new; bargain; terms. 3116 Cass.

FORD—Sport coupe; 1929; only $235. 1707 Geyer.

FORD—Coupes; 10, 1925 to 1929; $30 to $295; terms. 3055 Olive. (c62)

FORD—1924 coupe, good motor, try it $21; $7 down, $1 week. 3816 W. Florissant.

FORD—Coupe, 1927; perfect; $65; also 1925 coupe, $27. 3856 Easton.

FORD—Sport coupe, 1930; perfect condition; $180; trade, terms. 2819 Gravois.

FORD—Coupe, 1926; a real bargain; $40. 3624 N. Grand.

FORD—Model A standard coupe, like new; $185; terms. 4711 Natural Bridge. (c)

FORD—Sport coupe; perfect condition; $185; terms; trade. 2819 Gravois.

FORD—Model A De Luxe coupe, late 1930, like new; terms, 4711 Natural Bridge. (c)

FORD—Coupe, 1929; fully guaranteed. $295. 1312 S. Grand.

FORDS—Coupes; 1929 sport, $235; 1930 standard, $365; terms. 1505 St. Louis.

FORD—Coupe, 1928; rumble seat; $235. MILSTRAND, Grand and Laclede.

FORD—1925 coupe; runs O. K. $35. GROSS MOTOR. 2944 Locust.

FORD—Model '29 coupe, $245; $75 down; dandy "A" at $65, $20 down; another at $25, $8 down; act quickly. 3132 Park.

FORD—Mode, A coupe, good shape; will accept model T as part payment; can arrange terms. 6224 Hoffman av.

FORD—Coupe; 1930 standard; new-car appearance and performance; real bargain. THE BRODHEAD CO., 3333 Washington.

FORD—1930; repossessed; 3 months old; at a great sacrifice. Metro Motor Sales, 2819 S. Jefferson av.

FORD—Sport coupe, 1930; rumble; just like brand-new, $375; guaranteed; trade, terms. 1915 N. 9th.

FORD—Model A standard coupe, like new; lady-owned; sacrifice, $195. 4562 Natural Bridge.

FORD—Model A coupe; newly painted; like new; only $265; easy terms. 4166 Olive. (c)

FORD—1929 coupe, in fine condition; priced at $295.
WEST SIDE BUICK. 2807 Olive st.

FORD—Sport coupe, 1928; fine shape and looks good; priced to sell.
ROBERTS CHEVROLET, 8885 DELMAR.

FORD—1930 coupe; cannot tell from new; big sacrifice; $395; easy terms. 4166 Olive. (c)

FORD—Sport coupe, 1929; in A1 shape; ready to drive right out; special price. Big 6, 2400 S. Jefferson.

FORD—1930 standard coupe; clean; guaranteed like new; $265; easy terms. 4166 Olive.

FORD—Coupe, latest 1929; practically new, sacrifice, $235; terms. 2701 Monarch.

FORD—1930 coupe, $385; also 1929 coupe $265; terms. Tevis. Ford dealer. 3001 Locust. Always open.

FORD—Coupe, A, standard; bargain; or trade for Chevrolet coach. 2710A Virginia. (c)

FORD—Coupes; all models; a fine selection, from $50 up; terms. Rieffling's, 2501 S. Jefferson.

FORD—Coupe, 1929; rumble seat; $175; terms. Morris' Bargains, 2810 Olive.

FORD—Coupes, 5, 1930, like new; cheap, trade, terms. 4421 Morganford. (c)

FORD—Standard coupe, 1929; like new; bargain; terms. 3116 Cass.

FORD—Sport coupe; 1929; only $235. 1707 Geyer.

FORD—Coupes; 10, 1925 to 1929; $30 to $295; terms. 3055 Olive. (c62)

FORD—1924 coupe, good motor, try it $21; $7 down, $1 week. 3816 W. Florissant.

FORD—Coupe, 1927; perfect; $65; also 1925 coupe, $27. 3856 Easton.

FORD—Sport coupe, 1930; perfect condition; $180; trade, terms. 2819 Gravois.

FORD—Coupe, 1926; a real bargain; $40. 3624 N. Grand.

FORD—Model A standard coupe, like new; $185; terms. 4711 Natural Bridge. (c)

FORD—Sport coupe; perfect condition; $185; terms; trade. 2819 Gravois.

FORD—Model A De Luxe coupe, late 1930, like new; terms, 4711 Natural Bridge. (c)

FORD—Coupe, 1929; fully guaranteed. $295. 1312 S. Grand.

FORDS—Coupes; 1929 sport, $235; 1930 standard, $365; terms. 1505 St. Louis.

FORD—Coupe, 1928; rumble seat; $235. MILSTRAND, Grand and Laclede.

FORD—1925 coupe; runs O. K. $35. GROSS MOTOR. 2944 Locust.

FORD—Coupe, model T, new tires, runs perfect, $35. 2704 McNair.

FORD—1929 coupe, perfect; $235; terms; trade. 3844 S. Broadway.

FORDS—3 model T coupes, 1924-1927; good cars; $75. 1312 S. Grand.

FORD—1928 sport coupe, looks very good, $225. 4875 Easton. (c)

FORD—Coupe, 1929; rumble; new condition; bargain; $225. 4965 Lotus.

FORD—Model A, sport coupe, 5 wire wheels, rumble seat, terms. 4508 Russell.

FORD—Coupe, 1926; balloons; runs perfect; $45; bargain. 1505 St. Louis.

FORD—1930 coupe. Used very little. GROSS MOTOR. 1814 Washington.

FORD—1926 coupes solid condition; looks good; $85. 4875 Easton. (c)

FORD—Coupe, model A; $185; bargain. Mendenhall, 2323 Locust. Always open.

FORD—Several other makes, $15 down, $4 weekly. Brock Dodge, 4418 Olive.

FORD—1929 coupe; like new; $175; terms, trade. 1644 S. Jefferson. (66)

FORD—Sport coupe, 1929; looks, runs like new; $195. 4568 Easton.

AUTOMOBILES
Coupes For Sale

FORD—Sport coupe, run 2000 miles; $395; terms; trade. 3521 Page. (62)

FORD—Coupe; Model A; 1929. Colfax 2656. 2045 De Soto. (c99)

FORD—Coupe, 1926; excellent tires; good motor; $35 cash. 4568 Easton.

FORD—Coupe 1926 or '27; must be cheap; owners. 4138 W. Carter.

FORD—Sport coupe; latest 1929; almost new; trade, terms. 2819 Gravois.

FORD—1930 standard coupe; like new; $385. 4875 Easton.

FORD—1925 coupe, runs good, $25. GROSS MOTOR. 1814 Washington.

FORD—Late 1929 sport coupe; like new, $245; terms. 2415 Cass.

FRANKLIN—Business coupe, 1927; perfect; $295. Real bargain. Terms, trade. 3521 Page. (62)

GRAHAM—1929 610 coupe, reconditioned. $395.
GROSS MOTOR. 1814 Washington.

GRAHAM—1929, 612 coupe; 6 disc wheels
GROSS MOTOR. 2944 Locust.

HUDSON—Sport coupe, 1929; 7; very beautiful, high grade, with not a blemish; all brand-new tires; full guaranteed; $585.
HUDSON-FRAMPTON. 4525 Delmar.

HUDSON—1925 coach; good tires, $75.
GROSS MOTOR. 1814 Washington.

Webers used Cars

1929 Hupmobile Century 6 coupe; 2-passenger; rumble seat; beautiful maroon finish; like-new condition throughout; guaranteed; trade terms.
NEwstead 1626. CEntral 8422.
3030 Locust. 1900 Locust.

'29 HUPP COUPE, $175

Down; 4-passenger; fender wells; like new in every respect; real buy.
OLIVE MOTOR CO., 3108 LOCUST.

LA SALLE—Looks and runs like new; priced to sell today. terms. Marmon Distributers, 4057 Lindell. (c)

LA SALLE—Convertible coupe, late model, A1 condition. A'water 569. (c)

Lincoln Convertible Coupe

1929; six steel-spoke wheels, well fenders; very low mileage; looks and performs like new; big saving on new-car price.
THE BRODHEAD CO., 3333 Washington.

LINCOLN—5-passenger coupe; crown fenders, high radiator; exceptional value at $395.
THE BRODHEAD CO., 3333 Washington.

LINCOLN—Coupe; barcain; terms. 727 Chouteau.

JEFF. 2929 LOCUST

MARMON "78" COUPE

6 wire wheels; sport job; in new car condition; cheap.
ARCHER-MANN USED CARS

MARMON—1928 coupe; this car is well nigh perfect, compare this price with others, very special at $425.

NEW 1930 BUICKS—SUBSTANTIAL DISCOUNT.
WILLCOCKSON BUICK CO., Vandeventer and West Pine, JEfferson 6230. Open evenings and Sunday a. m.

MARMON—Straight 8 coupe; 1928; rumble; $195; terms. 3949 Garfield.

MARMON—1928 coupe, rumble seat, $395.
GROSS MOTOR. 2944 Locust.

MOON—Coupe, 4-passenger; $35 cash. Morris' Bargains, 2810 Olive.

NASH—Coupe, '27; perfect; $195; own terms; see today. 5628 Gravois. HU. 1818.

NASH—Coupe; 1929 standard 6; run 13,000 miles; like new, $375; $125 down; trade. 2849 N. Grand.

NASH—1929 "400" coupe; very cheap at $365; $115 down; a dandy. 3448 Locust.

NASH—1928 standard coupe, $295; very good motor. 4875 Easton. (c)

NASH—'28 sport coupe; rumble; classy, peppy; bargain; $195. 3843 Easton. (c)

NASH 6—Like new; price cut. $325; terms, Brock. 4418 Olive.

OAKLAND—Sport coupe; late 1928 model; this car is in first-class condition, fully equipped, 100 per cent rubber; only $125 down.
BRAHM-MITCHELLETTE MOTOR CO., 3537 S. Kingshighway. (c)

OAKLAND—Coupe, 1929, 6 wire wheels, mounted in fender wells; beautiful original finish; like new; perfect mechanically; worth $795; our price $495; easy terms.
STANDARD MOTOR CO., 3015 Locust.

OAKLAND—Sport coupe, 1928, guaranteed like new; bargain; $325. 4593 Easton.

OAKLAND—Sport coupe; latest 1928; cheap; trade; terms. 2819 Gravois. (c)

OLDSMOBILE COUPE, 1930

Run very little; $595 today; terms.
MONARCH. 3137 LOCUST.

OLDSMOBILE — 1928 coupe; refinished; like new; trade, terms. (c62)
3949 LINDELL. JEFFERSON 4560

OLDSMOBILE—Coupe; latest 1930; run 1200 miles; trade, terms. 2819 Gravois.

PACKARD SIX SPORT

Coupe; side mountings; like new; price $895; $300 down.
MONARCH. 3137 LOCUST.

PEERLESS—Sport coupe, 1928; rebuilt; excellent condition; $375. Federal Co., 4022 West Pine.

PLYMOUTH—Coupe; very latest; can't tell from new; perfect in every respect; real bargain; $395; easy terms.
STANDARD MOTOR CO., 3015 Locust.

'29 PONTIAC COUPE, $365

Latest 1929; perfect in every way.
OLIVE MOTOR CO., 3108 LOCUST.

PONTIAC—Coupe, 1928; a real value for $195; $65 down, 12 months to pay the balance.
BRAHM-MITCHELLETTE MOTOR CO., 3537 S. Kingshighway. (c)

PONTIAC—1929 coupe; new paint and tires; new chrom; seat covers; good motor; very reasonable; part cash. Briggs Nash Service, 5630 Gravois. HUdson 1000.

PONTIAC—Coupe; latest 1928; like new; $295; trade; terms. 2819 Gravois.

PONTIAC—Coupe; extra nice car; $150; terms. Morris' Bargains, 2810 Olive.

PONTIAC—Sport coupe; latest 1928; like new; trade, terms. 2819 Gravois.

PONTIAC—1928 coupe; perfect; $185; 15 other coupes; cheap. 3843 Easton. (c)

ROOSEVELT—Used very little; original cost $12.10 today; only $595. Marmon Distributers, 4057 Lindell. (c)

ROOSEVELT—1929 coupe; 6 wire wheels
GROSS MOTOR. 1814 Washington.

Studebaker Coupe

1931 President model; practically new car; driven very little; wired for radio; can be purchased at big saving; see today, sure.
OLIVER-CADILLAC CO.
JEfferson 3084. Sarah and Laclede

STUDEBAKER—1928 4-passenger Victoria coupe.
GROSS MOTOR. 2944 Locust.

STUDEBAKER—1928 coupe; 4-pass.; low mileage; a bargain.
3949 LINDELL. JEFFERSON 4560

STUDEBAKER—Dictator; 4-passenger coupe; bargain; $175. 2710A Ann.

WHIPPET—Coupe; 1929; repossessed; unpaid balance due, $224.75.
E. J. JOHNSON, INC., Locust at 23d st.

WHIPPET—Coupe, 1928, 6. $185; $150; guaranteed; others; terms. 4593 Easton.

WHIPPET—Coupe, 1928; $100; good motor; terms. Morris' Bargains, 2810 Olive.

WHIPPET 6—Coupe, 1928; like new; $145; terms, $949 Garfield.

WILLYS-KNIGHT—Sport coupe, 70B; '29; wire wheels, rumble seat; a perfect car; 99 per cent new; see this beauty, $695.
E. J. JOHNSON, INC., Locust at 23d st.

WILLYS-KNIGHT—1928 coupe; fine condition; $275; terms. 4911 Neosho. Riverside 2623.

WILLYS-KNIGHT 70A—Coupe; $325.
E. J. JOHNSON, INC., Locust at 23d st.

Limousines For Sale

CADILLAC—At very low price, 1924 7-passenger limousine; good running condition, good tires, call EVergreen 5522 Sunday, forenoon, between 8 to 12. Earl Parfitt. (c)

Roadsters For Sale

Special Roadster Value

1929 model Buick Master, red duco, 6 wire wheels and all equipment, $695.
WEST SIDE BUICK AUTO CO.
Kingshighway and McPherson. DE. 0305.

BUICK—Roadster, 1928 sport; real class, $295; coupe, $350. 4593 Easton. (c)

BUICK—1929 roadster; new paint; $395.
GROSS MOTOR. 2944 Locust.

Chevrolet Roadster, 1930

$365; $95 down today; rumble seat.
MONARCH. 3137 LOCUST.

CHEVROLET—1928 roadster, perfect condition; $150.
GROSS MOTOR. 1814 Washington.

CHEVROLET—1927 roadster; runs good; $75.
GROSS MOTOR. 2944 Locust.

CHEVROLET—Roadster, 1929; perfect; $195; bargain; trade, terms. 1505 St. Louis.

CHEVROLET—Roadster, 1929; perfect; $175; bargain; trade, terms. 3949 Garfield.

CHEVROLET—1927 roadster; perfect; $55 today. 2207 Lynch.

CHEVROLET—'28 roadster, runs good. $95
GROSS MOTOR. 1814 Washington.

AUTOMOBILES
Roadsters For Sale

CHEVROLET—Roadster, 1927; runs perfectly, $33 cash. 2819 Gravois.

CHEVROLET—1929 roadster, looks and runs good; $225. 4875 Easton. (c)

CHRYSLER—Roadster, '29-72, like new; $395; own terms. 5628 Gravois. HU. 1818.

CHRYSLER 70—Roadster, bargain, $150; 1928 Pontiac, $185. 3843 Easton. (c)

CHRYSLER 70—Sport rumble roadster; beauty; $195; trade, 3949 Garfield.

FORD—1927 model T roadster; in No. 1 condition; would like to trade for model A sedan; give cash price and description. Floyd Upchurch, Route 1, Carterville, Ill.

FORD—Roadster, late 1929, perfect; $225; also 1926; Essex $115. 3856 Easton.

FORD—Roadsters; latest 1930, rumble; $295 $95 down; 29 at $185, $60 down; late 1926 at $30, $10 down. 3132 Park.

FORD—Roadsters, all models; a fine selection from $60 up; terms. Rieflings. 2501 S. Jefferson.

FORD—Roadsters, 1929, sport and rumble, $295.
MILSTRAND, 3001 Washington, main bldg.

FORD—Roadster, 1929; first-class shape, $250. Mendenhall, 2323 Locust; always open. (c)

FORD—1930 demonstrator, low mileage; bargain. Ayres Auto Co., 720 Cass. Always open. (c62)

FORD—1930 roadster; slightly used; A1 condition; price $295; terms.
2939 LINDELL. JEFFERSON 4560

FORDS—3 roasters, latest 1930, 1929; like new; $155 up; terms. 2819 Gravois.

FORD—1929 roadster; beautiful; real buy today. 2207 Lynch.

FORD—Roadster, 1926; runs good; only $40; several others. 3653 Olive. (c62)

FORD—Model A roadster; like new; $135. 4231 Natural Bridge.

FORD—Roadster, 1928; good motor; very clean; $195; several others. (c62)

FORD—Roadster, late 1928, rumble, $135; 1928 Cadillac, $1299. W. Natural Br.

FORD—Model A pickup roadster; repossessed. $175. 1312 S. Grand.

FORD—Roadster, 1925, A1 condition, bargain, $27. 1038 Geyer, rear.

FORD—1929 roadster; pick-up body; real buy; terms, 3844 S. Broadway.

FORD—Roadster, 1927; $38; runs perfect. 2506 S. Jefferson.

FORD—1929 roadster, like new, good motor, $195. 4875 Easton.

FORD—Roadster, 1929; like new; bargain, $185; terms. 3114 Cass.

FORD—Roadster, 1929; rumble seat; cheap; trade, terms. 4421 Morganford.

FORD—Late '29 roadster, clear cut at $80 down. Penn. 3816 W. Florissant.

FORD—1929 roadsters; 2; like new; $185; terms. 3844 S. Broadway.

FORD—1930 roadster; almost new; $325; your terms. 3844 S. Broadway.

GARDNER "8" ROADSTER

Excellent condition; good tires, bargain at $395; $100 down, balance easy plan
WEST SIDE BUICK AUTO CO.,
Kingshighway and McPherson. DE. 0305.

GARDNER—Sport roadster; straight 8; can hardly tell from new; big bargain; part cash. Briggs Nash Service, 5630 Gravois.

GARDNER—1928 roadster; extra nice car; $250; terms; sedan just like it, $350.

GARDNER—Roadster; Dodge sports, 1927, chassis, $135; terms. 4557 Easton.

GRAHAM—1930 roadster, 6 wire wheels,
GROSS MOTOR. 1814 Washington.

1930 LA SALLE ROADSTER

Driven 2750 miles; real bargain; $1650; terms, trade. MONARCH. 3134 Locust.

MARQUETTE—1930; rumble seat; repossessed and in new-car condition. Metro Motor Sales, 2819 S. Jefferson.

MOON—Roadster, 1928; repossessed; $108. Morris' Bargains, 2810 Olive.

NASH—Sport roadster; rumble seat; ivory and black; price worth $300; sacrifice $145. 2942 Montgomery.

NASH—1926 roadster. Will sacrifice.
GROSS MOTOR. 1814 Washington.

NASH—Roadster, special; rumble; perfect; $165; terms. 4505 St. Louis.

OAKLAND—Sport roadster, 1928; real class, $275; terms. 4593 Easton. (c)

PLYMOUTH ROADSTERS

Four to choose from, 1929 and 1930, price $295 to $395; liberal terms.

Lasker Motors Inc

Chrysler Dealer Used Car Store.
3147 Locust. JEfferson 0738.

STUTZ—Roadster, 1924; good motor and rubber; $65. 1707 Geyer.

WHIPPET 6—Sport roadster, latest 1929; like new; trade terms. 2819 Gravois.

WHIPPET 4—Roadster; latest 1928; like new; trade, terms. 2819 Gravois.

WHIPPET 6—Sport rumble roadster; 1928; $115; terms. 3949 Garfield.

Sedans For Sale

25 AUTOS FORECLOSED

Finance Co. foreclosees late model cars for the balance due on mortgages. '29 Buick coach, $495; '29 Chevrolet coach, $250; '28 Studebaker coach, $195; '29 Ford tudor, $195; Harmon sedan, $195; Studebaker Dictator '28 sedan, $250; almost new '30 Chevrolet coupe, $350; Studebaker sport sedan, $495; '29 Ford tudor, $225; '28 Ford tudor, $195. Many others. Bring your deposit today. Terms. Finance Co., 1035 N. Grand.

AUBURN—Sedan, 1929, $795; must see it to appreciate it at this price. 4464 Easton. (c)

BUICK STANDARD SEDAN

1927. More service; more riding comfort; more satisfactory transportation at a very attractive price.

Midwest Motors, Inc.

Chrysler Distributor
2928 Locust bl. JEfferson 4910.

BUICK MASTER SEDAN

1927 model, very good condition. Real value at $325. Easy G. M. A. C. payments.
WEST SIDE BUICK AUTO CO.,
Kingshighway and McPherson. DE. 0305.

BUICK 51 SEDAN, 1929

Beautiful car; 2 spare wheels mounted in fenders; terms.
MONARCH. 3137 LOCUST.

BUICK 8-CYLINDER SEDAN

1931; fully equipped; run about 4000 miles; $1195.
MONARCH. 3137 LOCUST.

BUICK—Sedans; also selection of coupes and coaches of other makes; A1 condition; reduced to make room for cars inside.
SCHNURE BUICK, 2218 Locust. CE. 2218.

BUICK — Sedan; motor overhauled; new duco paint; new tires; a real bargain. $245.
3940 LINDELL. JEFFERSON 4560

BUICK — 1928 sedan; new tires; sound condition; $175 down.
KUHS-BUICK. 2837 N. Grand. FR. 2900

BUICK—Standard 6 sport sedan; run 9100 miles; elegant shape; $395. Federal Co., 4022 West Pine.

BUICK—1926 sedan; perfect condition; bargain.
GROSS MOTOR. 2944 Locust.

BUICK—1928 brougham sedan Standard 6; here is a buy; $295. Terms.
3940 LINDELL. JEFFERSON 4560

BUICK—1931; 4-door sedan; model 8-87; large, 8-cylinder motor; low mileage; perfect. Phone TEn City 1062. (c)

BUICK—Sedan, 7-passenger; runs perfect; $85; terms. 1505 St. Louis. (c)

BUICK—Master sedan, 1927, cheap. 3968 N. 11th st.

BUICK—Sedan, 1927; 7-passenger, $345.
MILSTRAND, 3001 Washington, main bldg.

BUICK—Master sedan; a bargain; $185. Federal Co., 4022 West Pine. (c)

BUICK—1928 standard 6 sedan; real buy; like new; open Sunday, 1805 Russell. (c)

BUICK—1929 master 6 sedan; beautiful maroon duco; terms, 1805 Russell. (c)

CADILLAC — Sedan; perfect; new tires; here is a buy; $235. Terms.
3940 LINDELL. JEFFERSON 4560

CADILLAC—1928; 7-passenger sedan; equipped; $285; terms. Miland 7327.

CHANDLER—1925 sedan, run O. K. $50.
GROSS MOTOR. 2944 Locust.

CHEVROLET—Sedan, 1929; 6000 actual miles; original green duco; a good clean car throughout; must be seen to be appreciated. $125 down; terms.

Lasker Motors Inc

3645 S. Grand. Always open.

CHEVROLET—1930 sedan, slightly used; guaranteed; big reduction. Harris-Gilliam, 7800 Forsyth.

CHEVROLET — 1928 sedan; like new; $315. Hilmer Chevrolet, 2244 S. Kingshighway.

CHEVROLET—1929 sedan, A1 condition. $475.
GROSS MOTOR. 1814 Washington.

CHEVROLET—Landau sedan; late 1929; second buy $350; 1507 De Soto. Colfax 2306W.

CHEVROLET—Sedan, 4-door, 1929; almost new; trade; terms. 2819 Gravois.

CHEVROLET—1927 sedan; $125; Hudson coach, $65. 4931 Natural Bridge.

CHEVROLET—1928 sedan; $225; terms. Hilmer Chevrolet, 2244 S. Kingshighway.

AUTOMOBILES
Sedans For Sale

CHEVROLET—1929 4-door sedan, 1928 coach, $165; terms; trade, 2415 Cass.

CHEVROLET—1927 sedan; runs good; $110; trade; terms. 1015 N. 9th.

CHEVROLET—Sedan, run 23,000 miles; sell cheap, private party. Colfax 6344W.

LOWER PRICES

1929 Chrysler "75" sedan.
1929 Nash special 6 sedan.
1929 Oldsmobile sport sedan.
1928 Packard 6 sedan.
1929 Graham 6 sedan.
1929 Dodge 6 sedan.
1928 Buick 47 sedan.
1930 Studebaker 6 sedan.

Arthur R. Lindburg, Inc.

Studebaker Distributors.
Used Car Store. JEfferson 8852.
3041 Locust st.

1929 CHRYSLER 65 SEDAN

6 wire wheels, fender wells, trunk rack, new tires, a beauty and guaranteed

Lasker Motors Inc

CHRYSLER DEALERS.
5137 Delmar. FOrest 0609.

CHRYSLER 70—Sedan; 1926; 5 good tires; original finish; a real bargain at $225.
MIDWEST MOTORS, INC.,
2928 Locust bl. JEfferson 4910.

CHRYSLER—1930 70 sedan; best buy in St. Louis at $795.
WEST SIDE BUICK. 2807 Olive st.

CHRYSLER 8—1931 Royal sedan; run just a few miles; big discount. 3441 Juniata. PRospect 2573.

CHRYSLER—1929 75; beautiful; $575 today; terms; trade. 3844 S. Broadway.

CHRYSLER—Sedan, 1927; model 60; like new; $95. 2230 Gravois.

CHRYSLER 80—2-door, new duco; quiet motor; price $195. 1609 Lafayette. (c)

CHRYSLER—'27-60 sedan; only $195; $60 down, $5 weekly; guaranteed. 3132 Park.

CHRYSLER—Sport 75 sedan; $795; like new; terms; trade. 3521 Page. (62)

CHRYSLER—1928 sedan; like new; $225; trade, terms. 1505 St. Louis.

1930 CORD SEDAN

America's latest; Cord front-wheel drive sport sedan; 5-passenger; de luxe equipment; cost $3450; will sell for $1950; terms; trade.
MOTORISTS' SHOW, 1834 Locust.

DE SOTO—Sedan, 1929, $395; like new; other good buys. 4464 Easton. (c)

DODGE SEDAN

1929 "DA" model. We will gladly submit this car to the most conservative buy as to condition, appearance and price.
2928 Locust Blvd. JEfferson 4910.

DODGE—1926; perfect condition; original finish; private owner. 5060A Milenta, Riverside 2296R.

DODGE—Sport sedan; 1929; like new; 6 wire wheels; guaranteed; real bargain, $395; terms; others. 4593 Easton. (c)

DODGE—1926 sedan, new paint, make offer. 5559 Cote Brilliante. Phone.

DODGE—Sedan; 1926; very clean; $95.
E. J. JOHNSON, INC., Locust at 23d st.

DODGE—Sedans, 1929 DA De Luxe, $595.
MILSTRAND, 3001 Washington, main bldg.

DODGE—1929 standard 6 sedan, like new.
GROSS MOTOR. 1814 Washington.

DODGE—Demonstrator; like new car; big discount. 5628 Gravois. HU. 1818.

DODGE—Sedan; Senior sport sedan, $595.
MILSTRAND, 3001 Washington, main bldg.

DODGE—1930 6 sedan, like new.
GROSS MOTOR. 1814 Washington.

DODGE—Late sedan; positively best bargain in city. 3925 Iowa.

DODGE—Late 1926 sedan; only $95; $30 down; beauty; run it home. 3418 Locust.

DURANT 6—Sport sedan, latest 1929; like new; trade, terms. 2819 Gravois.

DURANT—Sedan; model 70; 1930; terms, $385. CAbany 4954.

ERSKINE—Sedan, 1930, like new, cheap, trade, terms. 4421 Morganford. (c)

ESSEX—Sedan; 1385; one of our cleanest little cars; others at any price. We need room badly; will sacrifice.
HUDSON-FRAMPTON. 4525 Delmar bl.

ESSEX—1928 sedans and coaches; bargains
GROSS MOTOR. 2944 Locust.

ESSEX—1930 sedan, real class, $245; others; terms. 4593 Easton.

FALCON-KNIGHT—1928; 5-passenger sedan; beautiful; latest car; in excellent condition; sell for balance of mortgage, $138. Motorist, 1834 Locust.

ESSEX—Sedan; early 1929; $95.
E. J. JOHNSON, INC., Locust at 23d st.

WALSH
4621-23 EASTON

Ford Tudor, model A; good rubber; motor A1; special, $225; terms

FORD SEDANS

Model A 1928-1929 Tudor and 4-door models; exceptional bargains; terms, trade.
THE BRODHEAD CO., 3333 Washington.

FORD TUDOR, 1930

$375; $100 down; all extras.
MONARCH. 3137 LOCUST.

FORDS—All kinds, all models and many makes; easy terms; quick service; authorized Ford dealer. MacCarthy Motor, 2930 Locust. (c8)

FORD—1928 tudor; excellent condition; very clean; mechanically A1; $200.
MIDWEST MOTORS, INC.,
2928 Locust Bl. JEfferson 4910.

FORD—Tudor; very latest '29 model; forced to sell; private party; will sell for best cash offer. Call after 9:30 a. m. 3306 S. 18th, rear.

FORD—1929, 3-window, original paint; low mileage; a beauty at $335. 1609 Lafayette. (c)

FORD—1927 Tudor; wire wheels; newly painted; only $95; $25 down, balance $5 weekly. 4166 Olive.

FORD—1929 Tudor sedan; this car after seeing explains; exceptional buy at $315; easy terms. 4166 Olive. (c)

FORD—Model A tudor sedan; late 1930; like new; $355; terms. 4711 Natural Bridge. (c)

FORD—Tudor, 1930; just 4 months old; same as new; $395; trade, terms. 1915 N. Ninth st. (c)

FORD—1929 sedan; ready to go; $95 down; open all day.
KUHS-BUICK. 2837 N. Grand. FR. 2900

FORD—1929 tudor sedans, $285 to $295; terms. Tevis, Ford Dealer. 3001 Locust. Always open.

FORD—Tudor, early 1929, $195; late 1929, $275; both have new tires; terms. Morris' Bargains, 2810 Olive.

FORD—1930 Tudor; cannot tell from new; big sacrifice; $395; easy terms. 4166 Olive. (c)

FORD—1929 Tudor, carefully handled; very cheap; private terms. 2334A st. Louis. (c)

FORD—1930 town sedan; like new; $585; also 1929 $485; terms. Tevis, Ford Dealer, 3001 Locust. Always open.

FORD — 1930 Tudor; perfect condition. $375. Hilmer Chevrolet, 2244 S. Kingshighway.

FORD—Tudor demonstrator; driven only 2000 miles; bargain; terms. Hallenberg-Warner, 4640 Gravois.

FORD—Tudor; model A; original tires; very clean; extras; $295. 3655 Olive.

FORD—Sedan, late 1930; perfect condition, $350 cash. Inquire Mr. Miller, Jefferson 6708.

FORD—Late 1930 tudor; $85 down; also '26 tudor, $65, $20 down; another 1926 at $30, $10 down; real buys. 3132 Park.

FORD—Tudor, 1930; late; beautiful; $365; terms; trade. 3844 S. Broadway.

FORD—Late 1928 tudor; like new; $185; trade, terms. 2860 McNair. (c)

FORD—Model A tudor; late 1929; like new; $315; terms. 4711 Natural Bridge.

FORD—Tudor; 1928; repossessed; $150; 1929, $235. 1824 N. Grand.

FORD—Tudor sedan, late 1930, $395; arrange terms. 2910 Shenandoah. (c)

FORD—1926 Tudor; newly painted; clean; only $75; easy terms. 4166 Olive. (c)

FORD—Sedan, 1929; side mounts; $235; your terms. 2207 Lynch.

FORD—Tudor; latest 1930; almost new; $385; trade, terms. 2819 Gravois.

FORD—Sedan; runs perfectly, $35. 2506 S. Jefferson.

FORD—Tudor; latest 1929; like new; trade, terms. 2819 Gravois.

FORD—Tudor, 1930; almost new; $195; trade. 3307 Lynch.

FORD—Tudor 1930; almost new, $355; also 1 for $195. 3843 Easton. (c)

FORD—1929 Tudor, used privately; very cheap; terms. 1444 N. 23d st.

FORD—Tudor, 1929; sacrifice; $245 if sold today. 4568 Easton.

FORD—Tudor,

HOUSEHOLD GOODS

Antiques

ANTIQUES—Bric-a-brac, Indian relics, cabinet work and refinishing. Bill's Antique Shop, 1311 N. Kingshighway.

ANTIQUES—Selling out, secretary, rose back chairs, drophleaf tables, chests, E. & H. 2428 Olive. (c09)

ANTIQUES—Bennington dogs, lamps, corner cupboard, colored glass, 7110 Lanham

CHEST OF DRAWERS—Four double rose back chairs, Florentine corner bracket, 2 gold leaf mirrors, corner cupboard. FOrest 3516. (c)

CHEST OF DRAWERS—Mahogany; very fine. Warehouse, 201 S. Jefferson. (c)

MARBLE MANTEL—Andirons and logs. 1123 S. Jefferson.

HOUSEHOLD GOODS FOR SALE

Housekeepers, Attention!

If you are looking for good used furniture, in name only, come and see for yourself just how low we sell to you. A call will convince you how busy we are; courtesy and fair treatment to all. Levy.

MOUND CITY AUCTION
2004 MORGAN ST. (c92)

AN OPPORTUNITY

Entire furnishings of studio 6-room apartment costing over $9000; everything in modern and in excellent condition; sacrifice; will sublease apartment; no dealer. Phone Newstead 2060. (c)

A HAPPY, PROSPEROUS NEW YEAR TO ALL. HARRY DAVIS, 1516 FRANKLIN.

BABY BED AND SWING—Bargain. 4341 Varrelman. Riverside 3584. (c)

BARGAINS in electric washing machines. See Meehan, 3154 S. Grand. (c5)

BED—New Jenny Lind, spring and mattress, $20; living room suite and dishes, 1951 S. Spring, Apt. D. (c)

BEDS—Simmons, complete, $10; beaverboard, 4x8, $1; rugs, congoleum, good patterns, one $3, one new, $5. 1455 Blair.

BED—And springs; 3-foot; new; Neverasag quality; $5.50; worth $12. Warehouse, 201 S. Jefferson.

BED—2 dressers, easy chair, rocker, table. 4037 Terry. FOrest 9008. (c2)

BED—Mahogany, complete. 3025 Russell.

BED—Complete, $10; dresser, $5. 5649A Vernon. CAbanf 7970W. (c)

BEDS—Metal single beds and mattresses; bargains; account moving. CAbany 1393.

BED DAVENPORT SUITE—3 pieces; mohair; new; $90. De Luxe, 3175 S. Grand.

BED—Simmons; rug; also other furniture. 1400A Angelica.

BEDS—2 Simmons, wood, 5 foot, with mattresses. 5218 S. Grand. Riv. 8174J.

BEDSTEADS—All kinds, $1.50; Simmons bed complete, with new mattress, $15; dressers, sideboards, Victrolas, tables; all kinds, sewing tables, drop-leaf tables, china closets, sideboards, buffets, washstands, everything furniture at a bargain. Sloan's, 3908 Washington. (c)

BEDROOM OUTFIT—Of 9 dandy pieces; complete; a real buy; only $222.50

BEDROOM SUITE—Bed, vanity, chest, coil spring, mattress, pair of pillows, throw rug; everything $37.95
NO MONEY DOWN CENTRAL 9249

EXCHANGE FURNITURE STORE
2315 OLIVE ST.

BEDROOM SUITE—Living-room suite, dining suite, breakfast set, dressers, chairs, rockers, chifforobes, china closets, buffets, tables, rugs, kitchen cabinets and sideboards will be sold for storage charges. Sloan's, 3167 Hodiantont.

BEDROOM and living room set, chifforoobes, dressers, wardrobe, kitchen cabinets, buffets, tables, chairs, rockers; bargains. Gravois Furniture Co., 2021 Shenandoah. (c09)

BEDROOM SET—3-piece walnut dinette set, walnut 6-piece; gas range, white enamel cooking stove, all like new; cheap for cash. Sloan's, 3908 Washington. (c)

BEDROOM SET—$75; late style; dining set, $45; bungalow stove, $25; breakfast set, $15; kitchen cabinet, $15; rug, $10. 6073 Maple. (c82)

BEDROOM SUITE—Walnut; like new; $49. Bargain. Warehouse, 201 S. Jefferson.

BEDROOM SUITE—Library table, overstuffed suite, walnut dresser, buffet; real cheap. Dealers, 5210 Cates.

BEDROOM SUITE—Green; decorated; maple trimmed; 3 pieces. 6021 Kingsbury.

BEDROOM SUITE—4-piece American walnut; sample; $95. Steiner Furniture Co., 1200 S. Broadway. (c)

BEDROOM—Walnut, new mattress; day bed, baby's crib, metal bed; cheap. 3807A S. Grand. Hess Furniture Display. (c99)

BEDROOM SUITE—2-piece; walnut; new; beautiful jardiniere and stand; also fernery. 4466 McPherson. (c)

BEDROOM SET—Walnut; late style; $35. Store, 2723 Lafayette. (c)

BEDROOM SUITES—4-piece, walnut; $55. Pastel, 1041 N. Vandeventer. (c)

BEDROOM—Living room, 1 rug; cheap. 5106 Kensington.

BEDROOM SETS—All kinds; reasonable. Friedman Furniture Co., 4203 Easton.

BEDROOM SUITES—$60 and $65; also rugs, 3711 Gravois. (c99)

BOOKCASE—White porcelain refrigerator, cook, kitchen cabinet, pantry, rector set, electric heater. 4155 Lafayette.

BREAKFAST SET—Kitchen cabinet coal range, Simmons bed 2-piece living room suite, bed spring, rug, brown enamel circulator heater chifferobe, dresser odd chairs, all like new, very reasonable. Busy Bee, 4560 Manchester.

BREAKFAST SET—9x12 rug, both for $25. 768 Hamilton. Apt. 1. (c)

BREAKFAST SET—Reed; slightly used; rug; bargain for cash. 2971 Lafayette.

BUNGALOW RANGE—Kitchen cabinet, breakfast set, occasional table, porcelain lined ice box, single bed, day bed, also 3-piece bedroom set, sectional bookcase; must sell, Bee, 3924 Washington. (c82)

BUNGALOW RANGE—Gray; almost new; $27. Wagner's, 201 S. Jefferson. (c83)

BUNGALOW RANGE—QUICK MEAL; $15. HARRY DAVIS, 1516 FRANKLIN.

CHIFFOROBE—Walnut, 9x12 rug, Axminster, dresser, kitchen cabinet; must sell. 1318A Marcus. DElmar 2378J.

CHIFFOROBE—Large size, oak. Store, 2723 Lafayette. (c)

CHIFFOROBE—Used short time. Steiner Furniture Co., 1200 S. Broadway. (c)

CIRCULATING HEATER—Slightly used; good condition; reasonable. Call 6841A Manchester.

CLOCK—Grandfather, at sacrifice. 7619 Polk. Riverside 3079W (c09)

COMBINATION RANGES — One Quick Meal, white, with high shelf; one Charter Oak, like new. Cheap. South End Hardware Co., 2861 Gravois. PRospect 4044. (c09)

COMBINATION RANGE—Quick Meal; blue enamel; cost $150; in fine condition, $75. Bensinger's, 1007 Market. (c)

COMBINATION RANGE—First-class condition, price reasonable. 1371 Clara.(c)

DAVENETTE SETS—$10. HARRY DAVIS, 1516 FRANKLIN.

DAVENETTE—And pad, gas heater, chairs and table, 4247 Red Bud. (c)

DAY BED—Dresser, desk, books, shelves, secretary, chairs. 6026 Waterman, second west.

DAY BED—Velour; 1 double rollaway bed. 1289 Hamilton. MUlberry 0517. (c)

DINING-ROOM SET—9-piece; cheap. 1158 Blackstone, anartment D. (c7)

DINING SUITE—9-PIECE; $45. HARRY DAVIS, 1516 FRANKLIN.

DINING ROOM SET—8-piece reed set and other articles of furniture at 7100 Waterman ave.

DINING-ROOM SET—9 pieces, $50; piano $50; nine rooms furniture, cheap. EVergreen 4215.

DINING ROOM—9-piece, walnut; sacrifice. 3807A S. Grand. Hess Furniture Display. (c99)

DINING ROOM SUITES—Also living and bedroom 3711 Gravois.

DINING ROOM SET—8-piece, $35. 1507 Highland av. 7700 Page.

DINING ROOM SET—Apply Sunday afternoon. 4934 Northland. (c)

DINING ROOM SUITE—Beautiful walnut, complete, $250. 5064 Cabanne. (c)

DINING SUITE—Walnut; $39; real bargain. Wagner's, 201 S. Jefferson. (c)

DINING ROOM—9-piece, walnut, like new; $45. 4023A West Florissant av.

DINING ROOM SUITE—9-piece; very cheap. 5908 Highland. (c)

DINING ROOM SUITE—8-piece, oak; cheap. 8534 Mora Lane. FV. 4372.

DINING ROOM SET—9-piece, and rug; year old; cheap. CAbany 8451W. (c)

EDEN—Electric washing machine; like new; $40. Riverside 9061J. (c)

ELECTRIC MANGLE—46-inch, like new; $412 Finel. (c)

ELECTRIC REFRIGERATORS—Copeland; real bargain. Store, 1533 S. Broadway. (c99)

FRIGIDAIRES—One A. P. 6 demonstrator. 1 A. P. 5 repossessed; slightly used; 1 A. P. 9 demonstrator; all guaranteed in perfect condition; save 10 to 20 per cent. Randolph 4036. Weber Bros., 13 S. Meramec. Clayton. (c99)

FURNITURE—Discontinuing our household furniture department; we offer several breakfast suites, bedroom suites and dining-room suites, late designs; big bargains for cash. Eldorbrake Mfg. Co., 1017 Lucas. (c92)

FURNITURE—4 rooms; also piano. 3556 Texas.

HOUSEHOLD GOODS FOR SALE

AUCTION

Furniture and Household Goods

MONDAY
JAN. 5th, 10:30 A. M.
2004 MORGAN ST.

MOUND CITY

CHestnut 5394 CHestnut 5395

MISSOURI FURNITURE AUCTION TUESDAY
10 A. M. TO 4 P. M.
2007-19 MORGAN ST. (c50)

FURNITURE—Discontinuing our household furniture department, we offer several breakfast suites, bedroom suites and dining room suites, late designs; big bargains for cash. Elderbrake Mfg Co., 1017 Lucas. (c80)

FURNITURE—Complete living room and breakfast, practically new; also Simmons bed outfit, new metal dresser, 7433 Cromwell Drive, 1 block north of Clayton rd. (2)

FURNITURE—Dresser, wardrobe and bed, $25; 3-piece sitting room set, (old style) good condition, $35. 6048 Marmaduke av., Sunday, 1 to 4.

FURNITURE—Living, dining, breakfast, bedroom, new mattress, metal bed, rugs, Congoleum, lamp, Coxwell; cheap. 3807A S. Grand. Hess Furniture Display. (c62)

FURNITURE—Chifforobes, $8; dressers, $4; 3-piece dining set, $23; beds, $1; ample mattresses, $3.95; 9x12 rugs, $4.50; close out. Pallo, 2921 Olive. (c9)

FURNITURE—2 pieces; solid mahogany frame; covered, imported frieze; cost $350; sacrifice $95. Boehl's, 3210 S. Grand.

FURNITURE—New and used; cheapest prices; most reasonable terms; see us before you buy. Steiner Furniture Co., 1200 S. Broadway.

FURNITURE — Going south; extremely cheap sedan; Simmons single bed; girl's playthings; curtain stretchers; miscellaneous household. 2709 Pastuer, Overland.

FURNITURE—4 rooms, nice, at a bargain, everything to keep house, linens, silver, etc., 906 S. Euclid. Third floor north. (c)

FURNITURE—3 rooms, sell by piece, or trade for auto. Call Sunday, 1463 Clinton; leaving city; must sell.

FURNITURE—3 rooms, beautifully furnished; everything goes; must sell. 5404 N. Kingshighway.

FURNISHINGS—Complete, 5-room flat; good condition; at a sacrifice; shown by appointment. CAbany 3742W. (c83)

FURNITURE—And fine rugs; must sell. 708 Interdrive, 2d north. (c)

FURNITURE—4 rooms, excellent condition; will sell at bargain. 6245 Cabanne.

FURNITURE—3 rooms, cheap, 90 days same as cash. Store 2728 Lafayette.(c82)

FURNITURE—5 rooms, complete for housekeeping. Bargain, 5956A Wells.(c)

FURNITURE—Clark's player-piano; also 3 room furniture, 5524A Partridge. (c98)

FURNITURE—3 rooms complete; bargain. Call Sunday, 6110 Ella.

FURNITURE—4 rooms; beautiful. 5124 Palm.

FURNITURE—Spinet desk, chifforoobe, tables, lamps, etc. 465 Laurel. FA. 3845.

FURNITURE—4 rooms, complete; excellent condition; coal in. 2209 Mississippi.

FURNITURE—Suitable for rooming house; cheap. 1213 Hickory.

GAS RANGES—Cheap; Charter Oak, 2 blue Quick Meal; all enameled; cabinet style; very cheap. South End Hardware, 2861 Gravois. PRospect 4044. (c09)

GAS RANGE—Large size; Quick Meal; all white; nickel trimming; mahogany cabinet style Victrola; large round dining table; cheap. 4466 McPherson.

GAS RANGE—Side oven; ivory porcelain lined; never used; sell very cheap. Dealers, 1151A Walton.

GAS RANGE—Quick Meal; large; with Loraine oven; $175 new; will sell $60. 5204 Pinkman. (c)

GAS RANGE—Quick Meal; white, green trimmed; Lorain; used 1 month. Store, 2900 S. Jefferson av. (c)

GAS RANGE—Detroit Jewel; white enameled; top table. 5633 Aubert.

GAS RANGE—Enameled; side oven; Buck's; $12. Wagner's, 201 S. Jefferson.

GAS RANGE—Enamel; will sell today; very cheap. 5348 Page.

GAS RANGE—Large; Quick Meal; blue; with Lorraine. 6021 Kingsbury.

GAS RANGES—All makes, $5 up. Sloan's, 3908 Washington. (c)

GAS STOVE—Gray enamel; good condition; reasonable. COfax 07538.

GAS RANGE—Side oven; white enamel, $18.50. Store, 2723 Lafayette. (c)

HEATERS—Several, room capacity about 3 rooms; very little used and very cheap. South End Hardware Co., 2861 Gravois. PRospect 4044. (c09)

HEATER—Buick; mahogany; like new; reasonable. 3851A Kennerly. Call mornings. (2)

HEATERS — MOORE'S, WILSON'S; CHEAP. HARRY DAVIS, 1516 FRANKLIN.

HEATING STOVE—Al condition, very reasonable. 3218A Dodier. FRank. 2929. (c99)

HEATER—Circulator type, walnut finish; new; very cheap. South End Hardware, 2861 Gravois. PRospect 4044. (c09)

HEATERS—Circulator, all makes; bungalow gas ranges; used bargains. Gravois Furniture Co., 2021 Shenandoah. (c99)

HEATER — Enameled; medium size; $19.75. Wagner's, 201 S. Jefferson. (c)

HEATERS—Large size, walnut enamel; cheap. Store, 2723 Lafayette. (c62)

HEATERS—Walnut enamel; large size, cheap. Store, 2900 S. Jefferson. (c62)

HEATER—Superior Bridge & Beach; in good condition. 5309A Virginia. (c)

HEATING STOVE—Good, Charter Oak. $8. COfax 2607M. (c)

HOUSEHOLD GOODS—13 rooms, like new; sell separate, dealers. 4109 Olive.

KITCHEN SET—Icebox, rugs; good condition; reasonable. 4227 Juniata. (c53x)

LIBRARY TABLE — Reasonable price. 5504A Tennessee.

LIVING-ROOM SUITES—3-pc. oversuffed; loose seat, mohair cuffs $44.50

LIVING-ROOM SUITE—3-pc. overstuffed; a real buy at $44.95

LIVING-ROOM SUITE—Coil spring bed, 2-pc. overstuffed, loose cushions. $27.50

BED-DAVENPORT LIVING-ROOM SUITE 3-pc. 5-tone jacquard cover, coil spring bed; priced for quick sale, $49.50

LIVING-ROOM SUITE—3-pc. bed davenport, full overstuffed $39.75

EXCHANGE FURNITURE STORE
2315 OLIVE ST.

LIVING ROOM SUITE — All in perfect condition, rugs, coxwell chairs, breakfast sets, lamps, ladies desk and chair, all must be sold at once; bir bargain for cash. 3901 Delmar. (c)

LIVING ROOM SUITE—3-piece; brand-new; bed davenport; will sell cheap. Steiner Furniture Co., 1200 S. Broadway.

LIVING ROOM—And bedroom suite; Lansburgh's very reasonable. 2906 Norwood. FOrest 4480J. (c83)

LIVING ROOM SET—3 pieces; all mohair; good condition; $39.75. Boehl's, 3210 S. Grand.

LIVING SUITE — Overstuffed; cheap. 3807A S. Grand. Hess Furniture Display. (c99)

LIVING ROOM SUITES—$25. Vandeventer Furniture Co., 1041 N. Vandeventer.

LIVING ROOM SUITES—Mohair, also dining suites. 3711 Gravois av. (c99)

LIVING AND DINING ROOM SUITE — Good condition. Call MUl. 5255. (c61)

LIVING ROOM SUITE—3-piece silk mohair, $30. 3449 Miami. (c)

LIVING ROOM SUITE—Mohair; makes bed; almost new. 6021 Kingsbury.

LIVING AND DINING ROOM SUITES—Call residence, 3316 Iowa. (c99)

LIVING ROOM SUITE—Call before 12 Sunday. 5475 Cabanne. Apt. 410. (c)

OFFICE FURNITURE—Walnut and oak desks and chairs; sell cheap.
MOUND CITY AUCTION CO.,
2004 MORGAN ST. (c96)

OVERSTUFFED SUITE—Like new; dark green velour, $225; real bargain. Wagner's, 201 S. Jefferson. (c92)

RANGES—Gas, coal and combination; $5 to $35; heaters, $6 to $12; circulator, $25. Sloan's, 1167 Hodiamont. (c92)

RANGE—Combination: Bridge & Beach; all gray enameled; same as new; $30.75. Boehl's, 3210 S. Grand.

RANGE—Combination Quick Meal; fully enameled; $27.50. Store, 2723 Lafayette. (c)

RANGE—Combination; Bridge & Beach; cheap. 4118 Farlin av. (c)

RANGE—Combination; blue; excellent condition. 3801A Kennerly. Call mornings, lady at home; big bargains for cash. Eldorbrake Mfg. Co., 1017 Lucas. (c92)

RUGS—Good; reasonable. Chicago Carpet Cleaning, 3829 Finney. NEwsted 1457. (c99)

RUG—Large carpet, runners all kinds; some 250 yard. Dealer, 4301 Evans.

HOUSEHOLD GOODS FOR SALE

3-Room Outfit, $68.35

2-Room Outfit $48.50
1-Room Outfit $27.50
NO MONEY DOWN
PHONOGRAPH FREE
WITH 2 OR 3 ROOM OUTFIT
Furnished complete, including floor coverings and lamps, choice of living room, bedroom, dining room or kitchen outfit, any two rooms, $48.50. No money down.

EXCHANGE FURNITURE STORE
2315 OLIVE ST.

Sale of Rugs

RUGS—Velvet 9x12. Now $9.85
RUGS—Axminster 9x12. Now ... $12.50
THROW RUGS—Size 27x54 ..... 98c

EXCHANGE FURNITURE STORE
2315 OLIVE ST.

RUGS—All sizes, imperfect; sacrifice. 3807A S. Grand. Hess Furniture Display. (c62)

RUG—8.6x10.6, with Ozite pad; reasonable. 504 Louderman Bldg. (c99)

RUGS—9x12 Axminsters, $10 to $20; also furniture, 3711 Gravois av.

RUG—9x12; Axminster; velvet, fringed; good shape. 6021 Kingsbury.

RUGS—All kinds and sizes. Empire Carpet Cleaning Co., 3514 Olive st. (c83)

SIMMONS BED—Combination bookcase, desk, chifforoobe. 2433 N. Grand. (c)

STIMULATOR MACHINE—Graybar. Call before 12 only. 1851A Russell.

Stoves & Ranges

HEATERS—3-room, like new $4.95
CIRCULATOR—3-room, full porcelain, like new $24.50
GAS RANGE—Full enamel and nickel trimmed, now $8.95
COMBINATION RANGE—White porcelain and nickel trimmed $14.95

EXCHANGE FURNITURE STORE
2315 OLIVE ST.

VACUUM—Eureka; like new; $12.50; all attachments. COlfax 4345. 4865 Calvin.

VACUUM CLEANER—Electrolux; practically new; must sacrifice; bought for cash; must sell at once. DElmar 2030R. (c)

VACUUM CLEANER—Airway; like new; $20. PRospect 8887.

VACUUM CLEANER—Eureka, used very little; attachments. $10. STerling 1086.

WASHER—Electric; Savage; copper tub and wringer; slightly used; $50 cash, takes it; no dealers. FXM please note. 2419 McLaran.

WASHING MACHINE—Rented 3 months for $6. Hiland 0734. Almetal Mfg. Co. (c30)

WASHING MACHINE—Maytag, Easy, Eden, Hasg, Meadows, low as $17.50; electric cleaner, $7.50. 3733 Humphrey.

WASHERS—Electric, reasonable; repairing. Rose Sales, 5421 Gravois. Riv. 4104. (c35x)

WASHING MACHINES—Eden, $8; Laundry Clean, $5. Sunday, 2305 Howard.

WASHER—Electric; Thor; good order; bargain. Call 1927 Cora.

WASHING MACHINE—Copper; cylinder type; $15. 4023A West Florissant.

WASHER—Eden, first-class condition, $25. Ziegler, 5416 Pennsylvania. (c)

WASHERS—Good Maytag washers as low as $59.50. Call 903 Pine st.

WASHER—Eden; good condition; bargain; $20. Riverside 7541J. 4946 Tieman. (c)

Furn. Houses and Flats For Sale

FURNISHED COTTAGE—Contents of 4-room cottage; also cottage for rent, $35. 5421 Vera av. EVergreen 7965.

ROOMING HOUSE CONTENTS—2320 St. Louis; contents of 8 rooms, beautiful furniture; rent reasonable; no vacancies. COlfax 3452.

HOUSEHOLD GOODS WANTED

ANDIRONS Wtd.—Furniture, carpets, contents flats, dwellings; any amount; need cash; highest prices. Schober. CHestnut 5394.

BEDS Wtd.—Furniture, rugs, all kinds; any amount. Santee, FOrest 7729M.(c5)

CARPETS Wtd.—Rugs and furniture; all kinds wanted daily; highest prices paid. GArfield 6228. Sundays or evenings. Call Cabany 5204 or FOrest 8952. (c6)

FURNITURE Wtd.—Rugs, contents of flats, dwellings, apartments. D. Goldberg, FRanklin 7383. (c)

FURNITURE Wtd. — Pay well. Selkirk Auction Co., 1808 Chouteau. CHes. 2224. (c8)

FURNITURE Wtd.—Any amount; best cash prices. DElmar 1225.

GAS RANGE Wtd.—Quick Meal; white, gray or cream. DElmar 6244.

I. A. SELKIRK, antiques, 4263 Olive. FR. 7971. Can be engaged to handle all sales. (39)

MAYTAG WASHER Wtd.—Reasonable for cash. Box L-195, Post-Dispatch.

50,000 POUNDS old feathers, 30c lb. Montana Feather Co., 1105 Franklin. GA. 7021

CALL Monroe Furniture Co., FOrest 0845, if you have furniture for sale. (c62)

SEWING MACHINES

JANUARY SEWING MACHINE CLEARANCE

Clearance . . . indeed, is this annual selling event, for prices on best reconditioned machines are reduced from $5 to $15 under former January sales.

WHITE and SINGER Drop Heads $775

ELECTRICS AT $22.50
OTHERS—ALL GUARANTEED
CONVENIENT TERMS

White Sewing Machine Co.,
1008 Pine—MAin 1338—4015 Laclede

HEMSTITCHING MACHINE—Singer; reasonable. Nettie Frocks. 2649 Washington

HEMSTITCHING MACHINE—Guaranteed $125. FOrest 5850. 5167 Easton. (c92)

SEWING MACHINE—Domestic, electric console model, walnut cabinet, almost new. Singers, New Homes and other makes $5 and up. 3901 Delmar.

SEWING MACHINES—For factory purposes, complete with special machines—perfect condition; sacrifice at 10 per cent of cost. 914 Pendleton.

SEWING MACHINES—Singers, $7.50 up; Singers, rented, $3 per month. FOrest 5850. 5167 Easton. (c83)

SEWING MACHINE—Singer, electric; knee control; special, $25. FOrest 5850. 5167 Easton.

SEWING MACHINES—New, used, $5 up; repairs; open Sunday. C. Ball, 1918 Park.

SEWING MACHINE—Drop head Singer; good condition; $7. 4973 Fountain. (c)

SEWING MACHINE—Good, 66; $8. 1421 N. Euclid.

SINGER, drop-head, $5; Singer electric, $15; console, $45. 2249 Nebraska, dealer. Victor 1134 (c)

NEW and rebuilt factory machines to sew leather, canvas, silk, cloth, gingham; also manufacturers; grinding, repairing. 4629 Easton. FOrest 9313. (c)

MUSICAL

Wanted

PIANO ACCORDIAN Wtd.—Must be in good condition and cheap. 4539 Shaw.

GRAND PIANO Wtd.—Must be good condition and bargain. CAbany 8357R. (c)

ALTO SAXOPHONES Wtd.—Will pay cash. LUDWIG MUSIC HOUSE, 709 Pine.

Instruments For Sale

ACCORDION—(Piano); Galanti Artiste de Luxe model; at a great sacrifice. Phone Hesmut 7709.

DRUM OUTFIT—Advertised last month for $50; now $30; like new; must sell; need money. Call STerling 1725. (c)

PIANO ACCORDION—120 bass; professional; cost $275; sacrifice $80. (c99) Shaw.

PIANO-ACCORDION — 120 bass; cost $275; sacrifice $85. 5527 Wells. (c99)

KETTLE DRUMS—And xylophones; good condition. WAbash 8712.

SAXOPHONES—Used $35 up; cornets, $25 up; hundreds of other instruments at sacrifice prices. HUMLETH MUSIC CO., 516 Locust st. (c92)

SAXOPHONE—B flat soprano; straight; silver plated; practically like new; $25. 3148A S. Grand. (c)

SAXOPHONES—B flat soprano and C melody, silver plated; $75 for both. 775 Goodfellow, Apt. D.

SAXOPHONE OUTFIT — C melody, $20; many other real bargains; terms.
LUDWIG MUSIC HOUSE, 709 Pine st.

MUSICAL

Musical Instruction

BEGINNERS taught popular music; accordion, banjo, guitar, piano; low rates; instruments cash, time. 3125 S. Jefferson. (c99)

ACCORDION taught in 20 lessons, guaranteed. La Piano, 4339 Shaw. GR. 8840J. (c99)

BANJO taught beginners; reduced rates. Parkview 4474W. (c)

JOIN the orchestra at Conn's, 713 Olive, Monday, 7:30. Riv. 0714W. (c99)

SAXOPHONE LESSONS—Private; $1 per lesson. LaClede 2567.

Musical Employment

BEGINNERS' ORCHESTRA wants new members desiring practice; progress. 3424 Olive.

MUSICIANS—All instruments, Schuberts' Symphony Orchestra; bring instruments, Monday, 8 p. m., 3416A N. Union.

Tuning and Repairing

EXPERT talking machine repairs; main springs, $1.50. 1325 S. Broadway. Victor 1961.

PIANO tuning, factory experts, $2; repairing; guaranteed. Sturm, Riverside 3568J. (c62)

PIANO TUNING — $2; repairing, guaranteed. Feldman, 4446 Russell. PRos. 3900. (c92)

PIANO tuning expert, $2; repairing; guaranteed. H. Kaul, Webster 2224. (c62)

REPAIRING, rebuilding, refinishing, service, all makes; 25 years' experience. John Haas, 4033 Russell bl. GRand 8400.(c99)

Pianos and Organs For Sale

EXCEPTIONAL BUY
STEINWAY GRAND
Mahogany Case $285 Good Condition
TERMS $10 MONTHLY
LEHMAN PIANO CO.
1101 OLIVE ST.
"Open Evenings Until Nine"

FINE COLLECTION of Upright Pianos; from $18 and up; including Steinway, Chickering, Hardman and other well-known makes; on special sale for three days beginning Monday; all at bargain prices and very easy terms of payment; a most unusual opportunity to own a fine piano for a small investment. AEOLIAN CO., 1004 OLIVE ST.

GRAND PIANO—Forced to sell to highest bidder. 4560A Shenandoah. (c)

HARDMAN Small Grand; mahogany; fine condition; a real bargain at $245. Use as student, teacher, school or studio; will take trade; very easy payments. AEOLIAN CO., 1004 OLIVE ST.

STEINWAY & SONS GRAND—Ebonized; exchanged; delivered in fine condition; only $565; also two Steinway Verticgrands; $345 and $395; bench included; will take trade; easy payments. AEOLIAN CO., 1004 OLIVE ST.

STEINWAY & SONS Small Grand; ebonized; like new; priced $600; a rare opportunity; liberal allowance on your present instrument; easy payments. AEOLIAN CO., 1004 OLIVE ST.

STROUD—Player-piano; remodeled, tuned; wonderful value. PRospect 7691.

PIANO—Brambach electric reproducing grand, mahogany, in perfect condition, must be seen to be appreciated, at ¼ off the original cost. 3901 Delmar. (c)

PIANO—Smith's, like new, $15. MUlberry 4650, 1487 Blackstone. (c)

PIANO—Good condition; reasonable. 4024 Botanical. (c)

PIANO—Kurtzmann, concert grand, $325. 5018 Delmar. (7)

PIANOS—Rent an upright, only $2 month. Home, 1825 S. Broadway. (c99)

PLAYER PIANOS, $39

Three good standard make reconditioned player-pianos; fine tone; excellent condition; pay $5 down, balance $1.50 weekly.
LEHMAN PIANO CO., 1101 OLIVE ST.
"Open Evenings Until Nine."

PLAYER-PIANO—Seeburg, 65-roll, including 50 rolls; cost $850; guaranteed. Home Radio, 1825 S. Broadway.

PLAYER-PIANO—Excellent condition. PRospect 2462. (c)

PLAYER-PIANO—Good condition; sacrifice for cash. STerling 0039. 2035 Yale

PLAYER-PIANO—$25 cost $700, metal tubes, a real buy. 2133 Russell. (c99)

SEVEN PINE Player Pianos; all nationally known standard makes; your choice, $75, including bench and 24 rolls; very easy payments. AEOLIAN CO., 1004 OLIVE.

Talking Machines For Sale

PHONOGRAPHS—Standard models; Victrolas, Columbia, Brunswick, etc.; $2 up. 1825 S. Broadway. (c99)

PHONOGRAPHS—Cabinet models; all makes; $2 up. 1633 S. Broadway. (c99)

VICTROLA—Beautiful console, 35 records. 4001 A Cozens. (c)

VICTROLA—And R C A combination; complete; $25. HIland 4624. (c)

RADIO
Radio Service

50c—DAY OR NIGHT.
Work guaranteed. 13 years' experience. DEPENDABLE RADIO SERVICE CO., Colfax 8537. PRospect 3637. FOrest 7885.

ALL service calls, 75c; 12 years' practical experience; work guaranteed. Pioneer Radio Co., 4736 Delmar. FOrest 0460.

5113 Easton. DElmar 4824. (7)

SERVICE CALL—$1; individual service man; work guaranteed. Riv. 2978R.

RADIO service, guaranteed, $1. Malcolm Sales and Service Co., 3110 Cherokee. LaClede 9646. (c)

SERVICE CALLS—75c; trouble found or no charge. Harris, EVergreen 5100. (c)

RADIO service. "Tex." Show Boat Radio Store. Phone PRospect 9010. (c99)

TUBES tested free in your home. Call PRospect 6714.

Wanted

HIGHEST prices paid for your radio or accessories. Reliable Radio Exchange, 1007 Franklin. GArfield 8643. (c99)

CASH paid for radio apparatus. Radio Market, 1516 Olive st. (c99)

RADIOS Wtd.—Used electric sets, condition no object; must be cheap for cash. 3933 Highland. MUl. 5041. (c09)

RADIOS Wtd.—Pay cash, or trade typewriters. Knight, 1512 Locust. GArfield 5600.

RADIOS Wtd.—Give cash or typewriters. Knight's, 1512 Locust. GA. 5600. (c99)

IF YOU want to sell your electric radio call GArfield 7533. (c12)

For Sale

BRUNSWICK COMBINATION

Only $65; like new; beautiful hi-boy cabinet. Only $1 per week.

RADIO BARGAIN

All-electric; beautiful cabinet; complete with tubes, $30.

PHILCO

Real bargain; slightly used; ⅓ regular price; only $1.25 per week.

The Baldwin Piano Co.
1111 OLIVE ST.
OPEN EVENINGS—GARFIELD 4370
Stromberg-Carlson, Victor, Brunswick, Philco, Atwater Kent and Sparton.

RADIO BARGAINS

See these bargains first.

All-electric sets, new	$19 50
$275 Sleeper	29 50
Atwater Kent 42	25 00
Utah dynamic speaker	5 95
Sandar magnetic speaker	9 95
Crosley dynacone	4 55

Battery sets, $1 and up.
Used parts and accessories cheap. Many other bargains.
RELIABLE RADIO EXCHANGE,
1007 Franklin. GArfield 8643.
Open Sunday and evenings. (c99)

RADIO PARTS

Variety of many replacement parts, coils, condensers, rheostats, chake, transformers, resistors, 10c up; B batteries, 45 volts, new, fresh stock, 98c; Everady B batteries, $1.65; tested tubes 39c; chassis, $18.50; triple charger, $1.50; speakers, A and B eliminators at lowest prices. HARRY'S, 5707 Easton. Open Sunday till 4 p. m. (c99)

REPOSSESSED RADIO BARGAINS
Atwater Kent in cabinet, $25; Crosley, $15; Kolster 7-tube, $44.95; Buckingham in cabinet, $40; Balkite in cabinet, $65; Atwater Kent in cabinet, model 40, $49.95; battery set, $2; many other bargains. Open evenings and Sunday mornings. Home Radio & Music Co., 1825 S. Broadway. (c99)

BARGAINS.
Atwater Kent complete, 329.50; Crosley, $24.50, complete; Majestic, $29.50, complete; Brunswick, $32.50, complete; Philco screened grid, $39.50, complete; many other bargains. Sunday, 2304 North Market. (c)

A. R. GREBE, Kolster, Sparton. $2.50 each. Universal Co., 2300 N. 9th. (c)

ATWATER KENT—In cabinet, FOrest 6444W. 1337 Davard av. (c)

RABBI ISSERMAN URGES THAT U. S. RECOGNIZE SOVIET

Replying to S. A. R. Resolution He Cites 12-Year Stability of Government — Quotes Borah.

Replying to a recent resolution of the St. Louis Chapter of the Missouri Society, Sons of the American Revolution, Rabbi Ferdinand M. Isserman gave an address Friday evening at Temple Israel, expounding his reasons for favoring recognition of the Soviet Government of Russia by the United States.

The resolution of the Sons of the Revolution, adopted Dec. 20, petitioned the President to refuse recognition of Soviet Russia, condemned that country's overthrow of religion, its communistic policies and particularly its revolutionary propaganda in America directed against the United States Government, and sounded a warning against college professors and ministers who have advocated recognition.

Rabbi Isserman acknowledged himself as one of the ministers in the group against which the public was warned, and in turn charged the Sons of the Revolution with having departed from the principles of Washington and Jefferson. He cited acts and utterances of these and other American statesmen in support of recognition and quoted a letter he had received from Senator Borah, chairman of the Senate Foreign Relations Committee, giving seven reasons for the Senator's stand in favor of recognition.

No Sympathy With Ideas.

Having no sympathy with the governmental, social, and economic theories of the communistic state of Soviet Russia, the Rabbi, nevertheless, regarded the question of recognition as something apart from these considerations. He viewed the form of government, economic policies, educational methods, religious teaching or lack of it, as internal affairs of the people. It was his opinion the principal prerequisite for recognition by other nations is a stable government, and he thought this had been demonstrated in its 12 years of existence.

The position of the Sons of the Revolution shows a lack of faith in the American doctrines of Government and a fear that they cannot survive in the arena of spiritual and intellectual combat, the rabbi said, and added: "I cannot agree with them. I do not believe that any materialistic philosophy can long service (and communism is a materialistic philosophy), because it fails to meet the needs of men. I believe that even in Russia the materialistic elements in the communistic philosophy will some day be abandoned."

Again Rabbi Isserman said: "No religious teacher can indorse the philosphy of communism, based as it is on a materialistic interpretation of history. No lover of democracy can indorse the absence of civil liberty that exist in Russia today, nor the intellectual despotism that prevails."

Washington and Jefferson.

He said that George Washington as President saw fit to recognize France "when her rulers were engaging in the propagand of international anarchism at a time when America was young," and quoted the message of Thomas Jefferson, then Secretary of State, to the American Minister in France, on March 12, 1793: "We surely cannot deny to any nation that right whereon our own Government is founded—that everyone may govern itself according to whatever form it pleases—and change these forms at its own will, and that it may transact its business with foreign nations through whatever organ it thinks proper, whether King, convention, assembly, committee, President, or anything else it may choose. The will of the nation is the only thing essential to be regarded."

One of the reasons raised against recognition in the resolution was the alleged repudiation of the national debts incurred by the old government of the Czars, including the debt to America. Rabbi Isserman argued that recognition would not of itself constitute acceptance of the Russian position on that question, but would leave it open to further negotiation, would in fact facilitate direct negotiation, and recalled that Russia, in response to a suggestion of President Coolidge about recognition, had stated a willingness to negotiate the matter.

Probably the greatest obstacle to recogn

Index To Classified Advertisements

In This Section:

	Page
Adoption	2
Agents—Men	3
Agents—Women	3
Board	3
Business Cards	1
Business Opportunities	4
Business for Sale	4
Canvassers and Solicitors—Men	3
Canvassers & Solicitors—Women	3
Cemetery Lots	1
General Announcements	1
Help Wanted—Men and Boys	2
Help Wanted—Women and Girls	3
Lost and Found	1
Motor Bus Travel	1
Partners	2
Personal	1
Professional	2
Rooms	3
Roommates	4
Rooms for Colored	4
Rooms Wanted	4
Salesmen	2
Saleswomen	3
Sanitariums	4
Situations Wanted	2
Special Notices	1

Marriage Licenses Births Recorded Burial Permits

MARRIAGE LICENSES.

Reid Bierman ..... 4018 Tholozan
Minnie Bodendick ..... 4329 Margaretta
Frank D. Vaughlan ..... St. Louis
Irene Buchanan ..... 4473 Grave
Louis Heckler ..... 6919A Michigan
Marie D'Anze ..... 535 West Poeppinghaus
Andrew C. Stewart ..... 2925A Olive
Lucille Walters ..... 1107 N. 13th
Walter Smith ..... 1439 East Grand
Jane Belzman ..... 4426 N. Broadway
Clarence C. Hussmann ..... 2202 Dickson
Mrs. Gussie S. Burns ..... 3036 Magazine
Charles Campbell ..... 4219 W. Cook
Mrs. Ella Smith ..... 4046 Cook
Harry A. Beck ..... Litchfield, Ill.
Minnie Penhorst ..... Wentzville, Mo.
Walter C. Henley ..... 4440 Lindell
Mrs. Jeanne Levine ..... Chicago
Harriet Mayer ..... 8466 Lowell
Mrs. Rosina Unzer ..... 2928 Plover
John Jones ..... Iron Mountain, Mo.
Mrs. Anna Jones ..... Iron Mountain, Mo.
Walter Abron ..... 1114 S. 19th
Mrs. Mary Abron ..... 1117 Cass
Raymond Hicks ..... 4552 St. Ferdinand
Clarence C. Halibert ..... 2002 Virginia
Mrs. M. Artzer ..... 1257 Auberle
Joseph Smith ..... 2240A Knight
Mrs. Elizabeth Saunders ..... 4077 Martha
Mrs. Bertha Dorris ..... 4113 St. Louis
William Chappell ..... 1233 Linden
Mrs. Emma Boyd ..... 2412 Chestnut
Joseph Gorman ..... 2111A N. Broadway
Frances Gorman ..... 2111A N. 6th
Mrs. Ida Somers ..... 4237 Cote Brilliante
Mrs. Ida Smith ..... 915 N. Jefferson

BIRTHS RECORDED.

BOYS.

Mr. & Mrs. Johnan, 811 S. 18th.
Mr. & Mrs. Clinton, 4024 Wash.
Mr. & Mrs. Ulrich, 4350 Germania.
Mr. & Mrs. L. Dennis, 4120A California.
Mr. & Mrs. Hannock, 6363A Smilee.
Mr. & Mrs. M. Virginia, 2919 Virginia.
Mr. & Mrs. Taylor, 818 Benton.
Mr. & Mrs. Eric, Maplewood.
Mr. & Mrs. Harry Kirkwood.
Mr. & Mrs. Liszewski, 2402 S. 18th.
Mr. & Mrs. Clayton, 4024 E. Davis.
Mr. & Mrs. Oscar, 4040 Osage.
Mr. & Mrs. Wirth, 2048 Carolina.
Mr. & Mrs. Sabato, 1405 N. 19th.
Mr. & Mrs. Bernard, 2919 Virginia.
Mr. & Mrs. Kress, 2212 S. 4th.
Mr. & Mrs. M. Eickelmann, 1434A Mallinckrodt.

GIRLS.

Mr. & Mrs. P. Caldwell, 2117 Euren a.
Mr. & Mrs. Sheidis, 1402 N. 14th.
Mr. & Mrs. Clifton, 1440 S. 3d.
Mr. & Mrs. Grace, 2013A N. 13th.
Mr. & Mrs. Pentecost, 4215 N. Broadway.
Mr. & Mrs. Hubert, 1429 13th.
Mr. & Mrs. Hubert, 4554 Adkins.
Mr. & Mrs. R. Roper, 5517 Southwest.
Mr. & Mrs. Young, 3417A Klocke.
Mr. & Mrs. Manchester-Warson rd.
Mr. & Mrs. Hebert, 1415A Hebert.
Mr. & Mrs. Rauschenbach, 1837 Rauschenbach.
Mr. & Mrs. Palmo, 1714 Palmo.
Mr. & Mrs. Barlow, 6211 Goerner.
Mr. & Mrs. Thompson, 2538W Dodier.
Mr. & Mrs. Pentecost, 4214 Pendleton.
Mr. & Mrs. Mitchell, 1431 De Soto.

BURIAL PERMITS.

Miss Keller, 74, 3172 California.
Mrs. A. Nickolaus, 32, 2920 Eiler.
Mrs. Dougherty, 51, 4201 Evans.
Mrs. Hattie Hamilton, 72, 4201 Victor.
Mrs. J. Smith, 23 days, 2622A Baldwin.
Mrs. Rose Bess, 60, 2709 Morgan.
Mrs. Jacobs, 50, 4117 Enright.
Mrs. Mary Wiest, 72, 5740 Bartmer.
Mrs. Hunter, 60, 311 Walnut.
Mrs. C. Huffenmuth, 72, 704 S. 4th.
Mrs. Margaret, 81, 2346 S. Vernor.
Mrs. Hardt, 75, 819 Market.
Mrs. Wolf, 70, 911 Market.
Mrs. Hoffman, 70, 3728A N. Jefferson.
Mrs. Hamilton, 70, 2018 Pine.
Mrs. F. Hutton, 1, 3716 N. 21st.
Mrs. Johnson, 55, 3444A Lindell.
Mrs. Hayes, 62, 312 Park.
Mrs. Hoffman, 61, 1870A N. 10th.
Mrs. Lowell, 61, 6617 Virginia.
Mrs. Farrar, 52, 1414 Farrar.
Mrs. Taylor, 61, 3680 Laclede.
Mrs. Hoffman, 75, 4747 Goethe.
Mrs. Defenbruck, 75, 6021 Carlsbad.
Mrs. Frace, 3, Buckner, Ill.
Mrs. Hale, 59, 6300 Michigan.
Mrs. Myers, 75, 5033 Aubert.
Mrs. Schober, 5, 3877 Bingham.
Mrs. Burns, 28, 3325 Pine.
Mrs. Hoffmeister, 70, 3711 Cass.
Mrs. Whitfield, 20, 3200 Morgan.
Mrs. Sander, 62, 2535 Farrar.
Mrs. Daly, 65, City Hospital.
Mrs. Gold, 69, 2926 S. 18th.
Mrs. Johnson, 56, Piedmont, Mo.
Mrs. Hake, 62, City Hospital.
Mrs. Hoffman, 53, 218 S. 4th.
Mrs. Schroeder, 57, 3706 Carolina.
Mrs. Wolfarth, 80, 4832 Palm.
Mrs. Robinson, 45, 4322 Vista.
Mrs. Thompson, 68, 5716 West Park.
Mrs. Hoffman, 58, 5071 Page.
Mrs. Lloyd, 67, 314 S. 2d.
Mrs. Lloyd, 77, 2518 Benton.
Mrs. Schmidt, 82, 5404 Emerson.
Mrs. Kavanaugh, 58, 1908A Biddle.
Mrs. Feldmann Sr., 48, 4806 Maffitt.
Mrs. Snellings, 66, 1201 Armstrong.
Mrs. Doyle, 51, 908 N. 20th.
Mrs. Gerdes, 51, 1925 Penn.

267 Birth, 258 Death in Week.

There were 267 births and 258 deaths reported in St. Louis last week. Sixty-five persons died of organic heart disease, 27 of pneumonia, 24 of cancer, 14 of tuberculosis, 15 of apoplexy, 27 of Bright's disease, 13 of diseases of the arteries, nine of ailments of the nervous system and five of diabetes. There were three suicides, three homicides and four accidental deaths due to automobiles.

CEMETERIES

OAK GROVE
THE CEMETERY UNUSUAL
MAUSOLEUM
Temporary Tomb
Office 3506. Chestnut 6331-6231.



Gardner Steel Grave Vault

• guaranteed 50 years •

Naturally you want to protect your casket against attack from any outside source such as vermin or water. The Gardner Grave Vault gives this protection because it is air-tight and indestructible. Solid sheets of 12 gauge copper bearing steel especially manufactured for the Gardner Vault by the U. S. Steel Corporation will guard your casket indefinitely.

Any undertaker you select can supply you with the Gardner Grave Vault and will gladly show you illustrations of the various styles.

St. Louis Casket Company

FUNERAL DIRECTORS

CHAS L. GERAGHTY & SON
Lindell Blvd. at Boyle
UNDERTAKERS
JEfferson 3709. (c62)

DEATHS

ANDRANCSIK, MARIE (nee Milnar) — Of 2105 North Thirteenth street, entered into rest on Friday, Jan. 2, 1931, at 1:50 a. m., beloved wife of Joseph Andrancsik, dear mother of Mrs. Ethel Konlose and Julius, our dear mother-in-law, grandmother, sister-in-law and aunt. Funeral from Leidner chapel, 2223 St. Louis avenue, Monday, Jan. 5, at 1:30 p. m., to New Picker Cemetery. Deceased was a member of Missouri Lodge No. 20, O. of M. P. (c7)

BANGERT, WILLIAM—Entered into rest on Friday, Jan. 2, 1931, at 8:50 p. m., dearly beloved husband of Mary Bangert (nee Behle), dear father of Marie Bangert and our dear brother, brother-in-law and uncle, in his seventy-first year. Remains at the George L. Pleitsch chapel 5966 Easton avenue, until 9 a. m., Monday, Jan. 5. Funeral same day at 1:30 p. m., from family residence, Carson road and Courtney avenue, Ferguson, Mo., to Immanuel Evangelical Church, thence to St. Peter's Cemetery. (c7)

BOMMARITO, ROSE—Entered into rest on Friday, Jan. 2, 1931, at 9:45 a. m., beloved daughter of Joe and Anna Bommarito, and our dear sister, granddaughter and niece. Funeral Tuesday, Jan. 6, at 8:30 a. m., from residence, 824 Wash st., to Our Lady Help of Christian Church. Interment Calvary Cemetery. Bensiek-Niehaus service.

BROWN, JOE—On Friday, Jan. 2, 1931. Funeral on Monday, Jan. 5, at 7:30 a. m., from Bensiek-Niehaus funeral parlors 1134 N. 6th to St. Patrick's Church. Interment Calvary Cemetery. (c)

BRIDGES, KEITH—Jan. 1, 1931, son of Theodore and Fern Bridges. Funeral Sunday, 2 p. m., at Marquand, Mo. McLaughlin Undertaking at Bonne Terre in charge. (c)

BURIAN, ANNA (nee Skrivan)—Of 3926 Tholozan av., entered into rest on Saturday, Jan. 3, 1931, at 7 p. m., dearly beloved mother of Barbara Knop (nee Burian) of Denver, Colo., and Anna Loida (nee Burian), our dear sister, sister-in-law, mother-in-law, grandmother and aunt. Funeral from Kutis Chapel, 2906 Gravois av., Tuesday, Jan. 6. Requiem mass at St. Wenceslaus Church at 8:30 a. m. Interment at Ss. Peter and Paul's Cemetery. Deceased was a member of St. Ludmila Society and Altar Society of St. John Nepomuk parish. (c1)

CORSON, FLORION—Entered into rest on Thursday, Jan. 1, 1931, at 10:45 p. m., beloved daughter of Ida Corson (nee Benson) and the late Samuel Corson, dear sister of the late Mrs. Helen Rudolph and Ophelia Corson, and dear aunt of William Stein. Funeral from family residence, 3743 Cote Brilliante, on Monday, Jan. 5, at 2 p. m. Interment New St. Paul's Cemetery. (c7)

DEPTULA, VICTORIA—Entered into rest on Saturday, Jan. 3, 1931, at 9:45 a. m., dearly beloved wife of George Deptula, dear mother of Stella Kotowski, Helen Noonan and Rose Sabor, and our dear sister, daughter-in-law, grandmother, sister-in-law and aunt. The funeral takes place on Wednesday, Jan. 7, at 7:30 a. m., from residence, 4417A Hebert st., to St. Casimir Church, thence to Calvary Cemetery. Brockland service. (c68)

DILLON, MARTIN J.—Entered into rest on Saturday, Jan. 3, 1931, at 3:10 a. m., beloved son of the late Michael Dillon and Mary Dillon (nee Drew), beloved brother of Nellie Dillon and our dear nephew and cousin. Funeral Monday, Jan. 5, from the residence of his aunts, Mrs. Susan Dillon, 1303 Armstrong avenue, at 8:30 a. m., to Holy Angels' Church. Interment Calvary Cemetery. Deceased was a member of the St. Vincent de Paul's Society and Holy Name Society of Holy Angels' Church. Goodhart and Goodhart service. (c7)

DUNBAR, SAMUEL—Of 3959 Hartford street, entered into rest Saturday, Jan. 3, 1931, at 1:55 p. m., dearly beloved husband of Alma Dunbar (nee Lauburg), dear father of Oliver W. Dunbar and Mrs. Irene Habluetzel, dear son of Mrs. Sarah A. Dunbar, dear brother of Mrs. Abbie Alsdorf and Mrs. Margaret Shelton and our dear father-in-law, brother-in-law, grandfather and uncle. Funeral Monday, Jan. 6, at 2 p. m., from the Provost chapel, 3710 North Grand boulevard, to Bethania Cemetery. Deceased was a member of Mount Moriah Lodge, No. 40, A. F. and A. M., and Mount Moriah Low 12 Club, and Carpenter's Union, Local No. 185. (c1)

FORREST, EDWIN—Entered into rest Thursday, Jan. 1, 1931, at 2:30 p. m., beloved husband of Henrietta Forrest (nee Bierach), our dear brother, brother-in-law and uncle, age 68 years. Funeral from Leidner chapel, 2223 St. Louis avenue, Monday, Jan. 5, at 9:30 a. m., to Bethania Cemetery. (c7)

GAST, FRED E.—On Thursday, Jan. 1, 1931, at Russell, Kan., beloved husband of Ruth Gast (nee Christensen) and dear son of Mary H. and the late George J. Gast, dear brother of George H. and Marie Gast and our dear nephew. Funeral Jan. 5, at 2:30 p. m., from Hauck & Schmitt parlors, 3732 S. Grand boulevard. Interment Sunset Burial Park. Deceased was a member of A. F. & A. M. of Denver, Colo. (c)

GILBERT, ALBERT M.—Entered into rest on Friday, Jan. 2, 1931, at 7:45 p. m., dearly beloved husband of Mary C. Gilbert (nee Swantner), dear father of Mrs. George McWhorter and Helen M. Johnson, our dear brother, brother-in-law, father-in-law and uncle in his sixty-second year. Funeral Monday, Jan. 5, at 3 p. m., from the George L. Pleitsch chapel, 5966 Easton avenue, to Valhalla Cemetery. (c7)

GLAUB, BETTY—Entered into rest on Saturday, Jan. 3, 1931, beloved daughter of Winfield and Emma Glaub (nee Roseman), our dear sister, niece, cousin and grandchild. Funeral Monday, Jan. 5, at 9 a. m., from Crochan funeral home, 7146 Manchester avenue. Interment Calvary Cemetery. (c)

GRUEN, SOPHIE (nee Fettig)—On Saturday, Jan. 3, in her sixty-ninth year, beloved wife of the late Henry Gruen, and dear mother of Henry Gruen, Mrs. H. M. Oliphant (nee Gruen), and Mrs. Joseph O'Neil (nee Gruen), our dear grandmother, mother-in-law, sister, sister-in-law, aunt and great-aunt. Funeral Tuesday, Jan. 6, at 2 p. m., from residence, 4970 Chippewa. Interment at Old Fellows' Cemetery. Hoffmeister-Fendler service. (c1)

GRUNEWALD, LUCIE P.—Entered into rest on Friday, Jan. 2, 1931, at 8:30 p. m., dear mother of Mrs. Carlos Hickenlooper. Funeral from family residence, 4545 Maryland av., on Monday, Jan. 5 at 8:30 a. m., to Cathedral Church. Interment in Calvary Cemetery. Private.

HAAS, HERBERT I. (Bill)—Entered into rest on Saturday, Jan. 3, 1931, at 12:30 a. m., dearly beloved husband of Magdalena Haas (nee Wunderli), dear father of Lois and Lela Haas and our dear brother, son-in-law, brother-in-law, uncle and cousin, in his forty-first year. Funeral Monday, Jan. 5, at 1:30 p. m., from the George L. Pleitsch chapel, 5966 Easton avenue, to Hiram Cemetery. Deceased was a member of Wellston Lodge, No. 613, A. F. and A. M. (c)

HELLER, HATTIE R.—Suddenly, on Thursday, Jan. 1, 1931, of 4635 Maryland avenue, wife of Samuel Heller, deceased, mother of Mrs. Fred J. Hersog and Irving E. Heller, sister of Mathilde and Charles Hellman. Services at Mayer's funeral home, 4356 Lindell boulevard, Monday, Jan. 5, at 10 a. m. (7)

HUNTER, JOSEPHINE LEONORA (nee Ferguson)—Entered into rest on Friday, Jan. 2, 1931, dearly beloved wife of the late Francis V. Hunter, beloved mother of Vivian Wesselman, Ida Parks, Lily Miller, Mildred and Vinell F. Hunter, our dear grandmother, aunt, sister-in-law and mother-in-law. Funeral from residence, 6828 Smiley avenue, Monday, 2 p. m. Interment private.

IJAMAS, MARTHA—On Jan. 3, 1931, beloved mother of Charles and Lawrence Ijamas, B. McAdams and Mrs. Bertha Wilson. Funeral Monday, 7:30 a. m., from McLaughlin parlors, 2301 Lafayette avenue, to Baptist Church at Williamsville, Mo. Motor. (c)

KEMPTER, WILLIAM—Of 1808 South Third street, on Friday, Jan. 2, 1931, at 8:56 a. m., dear husband of Frieda Kempter (nee Jaudes) dear son of Frances Kempter, dear brother of the late Margaret Klem (nee Kempter) and dear father, brother-in-law, uncle, nephew and cousin. Funeral from Wacker-Helderle chapel, 3634 Gravois avenue, Monday, Jan. 5, at 3 p. m., to New St. Marcus Cemetery. (c7)

KOPPITZ, ALBERT—Entered into rest Jan. 2, 1931, beloved father of Albert and William Koppitz, Mrs. Alberta Schneider and Mrs. Mildred Rudder, our dear grandfather and great-grandfather. Funeral Monday, Jan. 5, at 2 p. m., from the Presbyterian Church, Pacific, Mo. Interment Pacific City Cemetery. Member of Columbia Lodge No. 534, A. F. and A. M. (c7)

KOTLER, JACOB—On Saturday, Jan. 3, 1931, beloved husband of Celia Kotler, fond father of Oscar and Adele Kotler, dear brother of Isaac Kotler and Mrs. Etta Bluestein and uncle of Mrs. Clarence Goldsberger. Funeral from Berger chapel, 4715 McPherson avenue, Sunday, Jan. 4, at 2:30 p. m. (c7)

LAVIN, JOAN MARIE—Age 3 months, on Friday, Jan. 2, 1931, darling daughter of James and Daisy Lavin (nee Jack), our dear niece, cousin and grand-daughter. Funeral from family residence, 3818A Garfield avenue, on Monday, Jan. 5, 1931, at 10:30 a. m. Interment in Calvary Cemetery. (c)

LESLIE, KATHRYN (nee Bindshaedler)—On Friday, Jan. 2, 1931, at Milwaukee, Wis., wife of the late R. Y. Leslie and dear mother of Mrs. George A. Billings. Funeral from the residence of sister, Mrs. F. W. Brown, 6829 Virginia avenue, on Monday, Jan. 5, at 8 a. m., to St. Francis Xavier Church, thence to Calvary Cemetery.

MATTHEWS, FAUNTLEROY—On Friday, Jan. 2, 1931, husband of Bessie Matthews, father of Donald, June, Betty and Ruth Matthews, son of Mrs. W. W. Stewardson. Services at Lupton Mortuary, 4449 Olive street, Monday, 11 a. m. Interment private.

MEYER, ALFRED (ALOIS)—Age 61 years; Friday, Jan. 2, 1931, at 7:30 p. m., dearly beloved husband of Mrs. Mary Meyer (nee Meyer), our brother-in-law and uncle. Funeral from Hoffmeister chapel, 7814 South Broadway, Monday, Jan. 5, at 10 a. m., to National Cemetery. (c7)

MICHAEL, DORA C. (nee Ruchti)—Entered into rest on Thursday, Jan. 1, 1931, at 4:30 p. m., beloved wife of Jerry Michael, dear mother of William J. Michael, Mrs. Harry C. Middleton, Mrs. Frank Bishop and Warren S. Michael and the late Charlotte D. Spielman, our dear mother-in-law, grandmother, great-grandmother and aunt. Funeral Monday, Jan. 5, at 8:30 a. m., from residence, 6711 West Florissant avenue, to Corpus Christi Church, Jennings, Mo. Interment in Memorial Park Cemetery. Herman service. (c7)

MILLAIR, PHILLIPS, EMMA—On Friday, Jan. 2, 1931, wife of Nathan Phillips and mother of Louise, Louis and Elaine Millair. Fulteral from Berger chapel, 4715 McPherson avenue, Sunday, Jan. 4, at 1 p. m.

MILLER, GEORGE A.—Jan. 3, 1931, beloved husband of Jennie B. Miller. Remains will be removed from McLaughlin parlors, 2301 Lafayette, Sunday noon to Centerburg, O. (c)

MOELLER, VIRGINIA E.—Entered into rest, on Friday, Jan. 2, 1931, at 4:30 a. m., beloved daughter of Emil and Emma Moeller (nee Dirks), dear sister of Janet, dear granddaughter, niece and cousin, age 4 years 4 months and 22 days. Funeral from home, 4265 Holly avenue, Monday, Jan. 5, at 3 p. m. Interment Bethany Cemetery. (c7)

MORITZ, SIMON—Entered into rest Jan. 3, 1931, at 5:15 p. m., at residence of Mrs. K. Roth, 8814 Bridgeport avenue, Bronx, beloved father of Frank and Morris Moritz and our dear grandfather and uncle. Due notice of funeral later, from Bopp chapel, Kirkwood, Mo. (c)

MOTZ, ANNIE LEE (nee Wilhide)—On Saturday, Jan. 3, 1931, at 5 p. m., dear mother of Mrs. B. Barnwell, dear grandmother of Anita Barnwell, aged 7 years. Remains in state at Roberts parlors, 1905 South Grand boulevard, until 2 p. m., Jan. 5. Interment at Elberton, Ga.

NOSER, EMIL Y.—Of 6550 Beulah pl. on Jan. 2, 1931, beloved husband of Catherine Noser (nee Mueller), dear father of Edward and Betty Noser, our dear son and brother, in his forty-first year. Funeral from Clark's funeral home, 1125 Hodiamont av., on Wednesday, Jan. 7, at 8:30 a. m., to Corpus Christi Church, thence to St. Mary's Cemetery, Bridgeton, Mo. Deceased was a member of Mathushek Council No. 1576, K. of C., and Carpenters' Local No. 73. (c2)

O'DELL-FANNING, (Mary Ann Smyth)—Entered into rest Friday, Jan. 2, 1931, at 12:55 p. m., at residence, 1329A Goodfellow boulevard, beloved wife of the late Elmer O'Dell, dear mother of Bernard and Geraldine Fanning, Mrs. Edward Jones and Mrs. Frank Brown, dear sister of P. J. Smyth, Laura McDonough, Mrs. Kathryne Seegers and Mrs. Arthur Liscomb, our dear grandmother and aunt. Funeral from Cullinane Brothers' funeral parlors, 1710 North Grand boulevard, Monday, Jan. 5, at 8:30 a. m., to St. Rose's Church. Interment in Calvary Cemetery. (c7)

OTTO, MARY (nee Willman)—Of 2311 S. Fourth st., on Saturday, Jan. 3, 1931, at 9 p. m., dear daughter of Elizabeth Willman, our dear sister, sister-in-law and aunt, in her sixty-third year. Funeral from Wacker-Helderle chapel, 2333 S. Broadway, Wednesday, Jan. 7, at 7:30 a. m. to St. Peter and Paul's Church, thence to St. Peter and Paul's Cemetery.

PAUL, MARY (nee Sins)—On Friday, Jan. 2, 1931, at 1 p. m., of 4555 South Compton avenue, beloved mother of Mrs. J. Lehner, Mrs. M. Hummell and Mrs. L. Paul, and our dear mother-in-law, grandmother, sister and aunt. Funeral Monday, Jan. 5, at 2 p. m., from Welch Bros.' funeral home, 2201 South Grand boulevard, to Sunset Burial Park. (c7)

PAYNE, ANSEL—On Jan. 3, 1931, beloved son of Albert and Ollie Payne, brother of Cleo and Irma Payne. Funeral Monday, 11 a. m., from McLaughlin parlors, 2301 Lafayette. (c)

RINGWALD, ANTON—Of 4028 Taft avenue, on Saturday, Jan. 3, 1931, at 6:30 a. m., beloved husband of Anna Schlereth Ringwald, and our dear father, father-in-law, grandfather, brother, brother-in-law and uncle at the age of 73 years. Funeral from Gebken chapel, 2842 Mermamee street, on Monday, Jan. 5, at 8:30 a. m. to St. John Baptist Church, thence to Ss. Peter and Paul Cemetery. Deceased was a member of St. John Baptist Men's Sodality.

RISAULIN, GEORGE—Entered into rest on Saturday, Jan. 3, 1931, at 1:25 a. m., beloved husband of Mary Risaulin, dear father of Nikolis Risaulin. Funeral from Arthur J. Donnelly's parlors, 21st and Wash, on Monday, Jan. 5, at 1:30 p. m. to St. Nikolis Greek Church. Interment in St. Matthew's Cemetery.

ROCKWELL, GEORGE F.—Of 2217 Alberta street, on Friday, Jan. 2, 1931, brother of Mrs. Emma Seeman, Mrs. May Seyb and W. B. Rockwell, and our dear brother-in-law, uncle and cousin, age 64 years. Remains at Witt Bros.' chapel, 2929 South Jefferson avenue. Funeral Monday, at 2 p. m., to New St. Marcus Cemetery. Rockwell (Ind.) papers please copy. (c7)

DEATHS

Andrascsik, Marie
Bangert, William
Bommarito, Rose
Bridges, Keith
Brown, Joe
Burian, Anna
Corson, Florion
Dillon, Martin J.
Dunbar, Samuel
Forrest, Edwin
Gast, Fred E.
Gilbert, Albert M.
Glaub, Betty
Gruen, Sophie
Grunewald, Lucie
Hays, Herbert I. (Bill)
Heller, Hattie H.
Hunter, Josephine Leonora
Ijamas, Martha
Kempter, William
Koppitz, Albert
Kotler, Jacob
Lavin, Joan
Leslie, Kathryn
Matthews, Fauntleroy
Meyer, Alfred
Michael, Dora C.
Millair-Phillips, Emma
Miller, Geo. A.
Moeller, Virginia E.
Moritz, Simon
Motz, Annie Lee
Noser, Emil V.
O'Dell-Fanning (Mary-Ann Smythe)
Otto, Mary
Paul, Mary
Payne, Ansel
Ringwald, Anton
Rizaulin, George
Rockwell, George E.
Schmitt, Anna
Schoenborn, Thomas
Schreiber, William
Schrum, Samuel A.
Schwab, Viola M.
Severs, Fannie L.
Siebert, Geo. Sr.
Straumamm, Edward D.
Tucker, Ellen
Vallandorn, Henry
Vinyard, Walter S.
Walsh, Nicholas
Wegner, Theodore R.
Westerbeck, Fred
Wisniewski, Daniel
Wissmath, Mollie
Wrhrle, Charles

SCHMITT, ANNA (nee Shalek)—Of 4604 Tyrolean av., on Saturday, Jan. 3, 1931, at 3:35 a. m., beloved mother of Cecelia Spies, Joseph, Marie Yahn, Julia Kloud and Vera Pollock, dear sister, sister-in-law, mother-in-law, grandmother, great grandmother and aunt. Funeral Monday, Jan. 5, at 8:30 a. m. from Moydell parlors, Mississippi and Allen av., to Our Lady of Sorrow Church, thence to Ss. Peter and Paul's Cemetery. (c7)

SCHOENBORN, THOMAS—Of 4262 Michigan av., entered into rest on Saturday, Jan. 3, 1931, at 11 a. m., beloved husband of Mary Schoenborn (nee Burger), dear father of George, Sylvester and Celia Schoenborn, Mrs. Robert Studhalter, Mrs. C. W. Heiland and Mrs. O. C. Heiland (nee Schoenborn), and our dear brother, brother-in-law and father-in-law at the age of 73 years. Funeral on Tuesday, Jan. 6, at 1:30 p. m., from Zeigenhein Bros. Chapel, 2623 Cherokee st. to Sunset Burial Park. Deceased was a member of Cigar Makers' Union. (c1)

SCHREIBER, WILLIAM—Of 3537A Juniata st, suddenly on Friday, Jan. 2, 1931, at 2:45 p. m., beloved husband of Rose Schreiber (nee Schneider), dear father of Mrs. Helen Donnelly, Mrs. John Ennes of Chicago, Ill., and Rose Schreiber, dear brother of Mrs. Elsie Meyer (nee Schreiber), Theodore and Adolph Schreiber, our dear father-in-law, grandfather, brother-in-law and uncle, in his fifty-fifth year. Funeral from Walter Helderle chapel, 3634 Gravois avenue, Monday, Jan. 5, 1:30 p. m., to St. Pius' Church, thence to Lake Charles Burial Park. (c)

SCHRUM, SAMUEL A.—Entered into rest Thursday, Jan. 1, 1931, at 8:30 p. m., darling son of Samuel and Libbie Schrum, (nee Crook), dear brother of William, Edna and Georgie, dear nephew, aged 9 years, 9 months and 27 days. Funeral Monday, Jan. 5, at 2 p. m. from Bauman Bros.' funeral home, 2504 Woodson road, Overland, Mo., to Memorial Park Cemetery.

SCHWAB, VIOLA M. (nee Lutz)—Of 4265 Lexington av., entered into rest on Saturday, Jan. 3, 1931, beloved wife of Edward D. Schwab, dear mother of Edward Jr., aged 44 years. Funeral from Leidner's chapel, 2223 St. Louis, Tuesday, Jan. 6, at 8:30 a. m., to Holy Rosary Church, at 9 a. m. Interment Oak Grove Cemetery. (c1)

SEVERS, FANNIE L.—Entered into rest on Friday, Jan. 2, 1931, at 2:30 p. m., widow of James O. Severs, dear mother of Lois Severs, Mrs. Elmer Barron, Mrs. Khiel Hopkins, Mrs. Nellie Brady, Mrs. Elizabeth Cloyd, Mrs. Grace Buchanan, Mrs. Ines Mullinax, John, Ralph, William, Harry, Robert and Charles Severs, dear sister of Mrs. Easter Van Voice, Mrs. Emma Leffler and Charles Dale, and our dear sister-in-law, mother-in-law, grandmother, great-grandmother and aunt, in her sixty-sixth year. Remains will be shipped to McLeansboro, Ill., Monday, Jan. 5, at 7 a. m., from the Geo. L. Pleitsch chapel, 5966 Easton avenue. (c7)

SHELLER, CHARLES A.—Entered into rest on Friday, Jan. 2, 1931, at 10 p. m., beloved husband of Genevieve Sheller (nee Powell), dear son of George W. Sheller, dear brother of Mrs. O. A. Barlow and Roy F. Sheller, and our dear brother-in-law and uncle, in his fifty-first year. Funeral Monday, Jan. 5, at 2 p. m., from Math. Hermann & Son's chapel, Fair and West Florissant avenues. Interment in Calvary Cemetery.

SIEBERT, GEORGE SR.—Of 1310 Highland Terrace, entered into rest on Saturday, Jan. 3, 1931, at 11:30 p. m., husband of Mary Schoenborn (nee Burger), dear father of George Jr., and Hugo Siebert, our dear father-in-law and grandfather, in his 80th year. Funeral Tuesday, Jan. 6, at 3 p. m., from Zeigenhein Bros. chapel, 2623 Cherokee street, to St. Matthew's Cemetery. (c)

STRAUMANN, EDWARD—Entered into rest Thursday, Jan. 1, 1931, beloved father of Gertrude Whitlock, Anna Perrot, Charles and Eugene Straumamm, Albert and William Oswald, our dear grandfather and father-in-law. Funeral Sunday, Jan. 4, at 2 p. m., from Thiebes chapel, Pacific, Mo. (c7)

TUCKER, ELLEN T.—On Friday, Jan. 2, 1931, at 12:45 p. m., wife of the late William Tucker and mother of the late William T., Robert C. and Raymond R. Tucker, sister of John F. and Mary G. Roche. Funeral from residence, 6451 Vermont avenue, on Monday, Jan. 5, at 8:30 a. m., to St. Mary and Joseph Church, thence to Mount Olive Cemetery. Interment private. Please omit flowers. (c)

VALLANDORN, HENRY—On Saturday, Jan. 3, 1931, at 4:10 a. m., dear husband of Ida Vallandorn (nee Matczak), dear father of Mrs. Mary Noe, Mrs. Katherine Ernst, Mrs. Emma Meyer, Mrs. Minnie Hirschhausen, John, Frieda and Henry Vallandorn Jr., dear brother, brother-in-law, father-in-law, grandfather, great-grandfather and uncle. Funeral from Kriegshauser's chapel, 4104 Manchester avenue, on Monday, Jan. 5, at 8:30 a. m., to St. Bernard's Church. Interment SS. Peter and Paul's Cemetery. (c7)

VINYARD, WALTER S.—Jan. 1, 1931, father of Evelyn Vinyard, son of Ellen and the late James Vinyard, brother of Arthur, Charles, Oris and Dewey Vinyard, Mrs. Sam Linton, Mrs. Albert Ricks, Mrs. Ethel Blackburn and Mrs. William Grenzebach, brother-in-law and uncle. Funeral Monday, 2 p. m., from McLaughlin parlors, 2301 Lafayette avenue. (7)

WALSH, NICHOLAS JOHN—Of 5935 Kingsbury, entered into rest on Friday, Jan. 2, 1931, at 3:30 p. m., beloved husband of Mary C. Walsh (nee Downey), dear father of Ralph, Marie and Ann Walsh and Mrs. George T. Burdeau Jr. Funeral from Arthur J. Donnelly's parlors, 3846 Lindell boulevard, Monday, Jan. 5, at 8:30 a. m., to St. Roch's Church., Rosedale and Waterman avenues. Interment Calvary Cemetery. (c)

WEGNER, THEODORE R.—Asleep in Jesus, Jan. 2, 1931, at 7 p. m., beloved husband of Victoria Wegner (nee Pfitzinger), dear son of Mrs. Fred Frye (nee Wegner), dear brother of W. E. and J. C. Wegner and our dear brother-in-law, son-in-law and uncle. Funeral Monday, Jan. 5, at 2 p. m., from residence, 409 North Geyer road, Kirkwood, Mo., to Concordia Lutheran Church. Interment Park Hill Cemetery, Bopp service. (c7)

WESTERBECK, FRED H. JR.—Entered into rest on Friday, Jan. 2, 1931, at 6:45 p. m., beloved husband of Ida Westerbeck (nee Gundrech), dear father of Melva, dear son, brother, brother-in-law and uncle, in his fifty-ninth year. Body will lie in state at residence, 7425 Augusta avenue, until 9 a. m., Monday. Services same day, 2 p. m., from the Bederwieden chapel 1936 St. Louis ave., to New Bethlehem Cemetery. (c7)

WISNIEWSKI, DANIEL—Entered into rest on Saturday, Jan. 3, 1931, at 4:30 a. m., beloved son of the late Trombil and Mrs. Josie Wisniewski, dear brother of Joseph, Edward and Theodore, and our dear brother-in-law and uncle. Funeral from Central Funeral Parlors, 1941 Cass av., on Wednesday, Jan. 7, at 8:30 a. m., to St. Casimir's Church. Interment Calvary Cemetery.

Nashville (Ill.) papers please copy. (c7)

WISSMATH, MOLLIE (nee Hilbig)—Entered into rest at Los Angeles, Cal., Thursday, Jan. 1, 1931, at 7 p. m., beloved wife of Charles Wissmath, dear mother of Mabel Wissmath Stempel and dear sister of Mrs. Ida Stocke, Mrs. Margaret Solomon and Mrs. Augusta Goergen, dear grandmother, sister-in-law, aunt and mother-in-law. Due notice of funeral will be given from the Kron chapel, 2707 N. Grand bl. (c)

WISSMATH, MOLLIE (nee Hilbig)—Entered into rest at Los Angeles, Cal., Thursday, Jan. 1, 1931, at 7 p. m., beloved wife of Charles Wissmath. Notice of funeral later. (c7)

WRHRLE, CHARLES—Of 4518 Tholozan avenue, entered into rest on Saturday, Jan. 3, 1931, at 4:20 a. m., dear beloved husband of Lena Wrhrle (nee Aumann), death father of Henry Wrhrle, dear brother of Anne Wath. Funeral from Kriegshauser's new funeral home, 4228 South Kingshighway boulevard, on Monday, Jan. 5, at 10 a. m. Interment St. Marcus' Cem

☛250 BUSINESS AND PROFESSIONAL ANNOUNCEMENTS in These Columns Today.

BRICKLAYING & TUCKPOINT'G

BRICKLAYING, chimney rebuilding; tuckpointing, plastering; stucco cleaning. LAclede 8772. 4018 Dunnica. (92)

BRICKLAYING—Tuck pointing, cement work, patch plaster. CAdany 5126R. (c85)

TUCK POINTING—Cleaning, staining, chimney tops. 822 Gever. Victor 8276. (c99)

TUCK POINTING—Waterproofing, chimneys repaired; reasonable. Mulberry 4436. (c99)

TUCK POINTING—Brickwork, cleaning, staining; reasonable prices. EVerg. 8558.

CARPET CLEANING—UPH'LS'G

RE-UPHOLSTERER—Refinisher; all types furniture; done at your home. PA. 3902.

ELECTRIC WIRING, ETC.

ELECTRIC WIRING—Repairing; reasonable, low prices on fixtures, kitchen, 8067; bedroom, 2 lights, $5c; living room, $2.85; terms. Hanenkamp's, FOrest 5479. (c99)

LOWEST PRICES—Quick service on electric wiring, fixtures, fans, motors; cash or terms. Riv. 3705 or CEn. 5134, 514 Lucas. (c92)

SAVE MONEY—Let C. E. Williams do your electrical work. If satisfied or don't pay, FOrest 2338, 4644 Garfield. (82)

ELECTRIC WIRING — Expert work. Licensed; very reasonable. EVergreen 2856. (82)

$14 WIRES 5 rooms; old houses; new work lower. Midwest Electric Co., 2811 Hickory. Phone GRand 3437W. (c99)

WIRING and repairing. Birchler, 4042 N. Newstead. Colfax 7859J. (c99)

A. A. SCHLOUGH does electrical work very reasonable. Call COlfax 8440. (c14)

CALL Colfax 3748, old house wiring; reasonable. 4048 Page. (c99)

VACUUM CLEANERS repaired, $2; bargains in used cleaners. PRospect 8887.(c)

3 ROOMS wired, complete with fixtures, $19.50. Colfax 1134. (c99)

THREE rooms wired for $15; expert work guaranteed. Victor 2779. (c8)

FURNACE AND STOVE REPAIRS

BRAUER 316 N. THIRD NEAR OLIVE
STOVE AND FURNACE REPAIRS. (c8)

FURNACES cleaned, $2.50; repairs for all makes. We make all rooms heat without fans, chimneys cleaned and repaired; work guaranteed; estimates free. JEfferson 0349. (c70)

FURNACES cleaned $2; cracks repaired; cold rooms heated. reasonable. EVer. 4109. (c53x)

FURNACES and chimneys cleaned and repaired; reasonable prices. EVer. 8558.

STOVE and furnace repairing of all kinds. J. F. Maus, 4053 N. Broadway. CEntral 7111. (c62)

ANY make warm air, hot water or steam furnace installed, cleaned, repaired. P. Mooney, 4110 Castleman. GRand 1482. (c99)

ANY FURNACE CLEANED, $2.50—Repaired; smoke stopped; cheap. EV. 8662.

CHIMNEYS swept from top down; tuck pointed; furnaces installed, cleaned, repaired. Jos. Hoover, LAclede 1508. (c99)

FREE cleaning with repairing; reasonable; cleaning only, $2. EVerg. 4109. (c58x)

FURNACE CLEANING—$2.50; I can heat that cool room, repair parts for any furnace, smoking, poor draft remedied; estimates free; reasonable. FOrest 5087W.(c63)

FURNACES cleaned, $2; work guaranteed; repairing of all kinds. W. Jones. 4955 Evans av. DElmar 1689J. (c8)

FURNACE repair work, rebuilding, cleaning; prices reasonable. PRospect 9440.

HEATING PLANTS repaired; cracked boilers repaired; pipes, boilers covered; coils installed; reasonable. EVergreen 6426.(c)

HEATING WORK—Of all kinds; promptly and reasonably done. JEfferson 5340.

IF your furnace smokes or gutters leak chimneys need tuck pointing, HI. 9037. (c99)

STOVE FURNACE REPAIRS. "FORSHAW" 3709 Olive. (c8)

GAS PIPE CLEANERS

GAS PIPES cleaned, $2; stoves connected, $1.50; work guaranteed. S. J. Seeley, 6346 Miller. 3500 Wyoming. LAclede 8253.

GAS PIPES cleaned $2; guaranteed to clear or no pay. Jannings, LAclede 5753. (c83)

GUTTERING AND SHEET METAL WORK

GUTTERS, DOWNSPOUTS, GOOD FURNACE WORK. COLFAX 6734J. (c99)

GUTTERING, spouting, furnaces, repairing; reasonable. Schmidt, Victor 1565. (c99)

GUTTERING, spouting, expert furnace repairing, reasonable. EVergreen 3497.(c99)

HARDWOOD FLOORS

HARDWOOD FLOORS installed and old floors made new, etc. FRanklin 4567. (c99)

HARDWOOD FLOORS reconditioned properly. J. D. Ochterbeck, Clayton, Mo. (c99)

HARDWOOD floors installed; old floors made new; terms. RIverside 1639. (c99)

AN EXPERT to do them, or we rent you a machine reasonable. Hiland 6776. (c65)

FLOORS resurfaced or rent a machine, do it yourself. Nelson, Hiland 0505. (c99)

FLOORS laid, surfaced, finished, old floors made like new. GRand 7191. (c99)

NEW FLOORS—Laid, surfaced, finished; old floors renewed; reas. POr. 617. (c8)

PAINTING

PAINTING—Interior and exterior, crafteing, enameling, floor cleaning and finishing; paperhanging. Hiland 2477. (c99)

PAINTING and paper hanging, reasonable prices. Call LAclede 6736 or WAb. 1832 (c6)

PAINTING—Interior and exterior; pure lead and linseed oil. P. Kuhlman & Sons, 3713 Kossuth. COlfax 0610. (c99)

PAINTING Wid.—In exchange for a good Ford car. Gerhardt 2559. (c)

DECORATING—Painting, interior, exterior; best paint; estimates. RIverside 2647W. (c99)

HIGH-GRADE interior decorating and painting at special slack season prices. COlfax 1404.

PLASTERING

PLASTERING—Stucco, Crafiex, chimneys; leaky basements, old roofs repaired, coated with special asbestos. NEwstead 1507. (c8)

PLASTERING — Granitoid, chimney work, brick work; general repairs. DEL. 3375R before 7:30 a. m. after 5:30 p. m. week days; all day Sunday. 4515A Easton. (c99)

PLASTERING NEATLY REPAIRED. LACLEDE 3511. (c99)

PLASTERING, crafiex ceilings, $12; best in St. Louis. Mann, CAbany 3077.

PLUMBERS

CENTRAL PLUMBING CO.—We will install and replace your old-style sink to a new, modern, 42-inch one-piece enamel sink for $31 complete. COlfax 7067. (c27)

LET LEE INSTALL YOUR BATHROOM Nonunion; reasonable prices; licensed in city and county. Hiland 7020. (c85)

DEPENDABLE KESSLER PLUMBING CO. 4515 Easton av. DElmar 1040. (c99)

LICENSED plumbers, University City St. Louis and county; winter prices. EV. 8091 (c99)

PLUMBER — Nonunion; registered everywhere; repairing, overhauling; work low-cost prices. Berger, 3705 McPherson. CAbany 4077. (c99)

PLUMBING and heating; repairing and new work. $1 per hour. Box 374 Wellston. (c99)

PLUMBING—Hot-water heaters, boilers and coils installed; hot water and steam boilers repaired. FOrest 1738. (c62)

PLUMBER—Repair, overhauling; reasonable. Rear 2333 Lafayette. Vic. 1032J. (c99)

PLUMBING—Any kind, prices right. F. D. Nichols, registered. DElmar 0085. (c8)

PLUMBING REPAIRS—Heating, sewers opened, 75c hour or contract. DEL. 1216W

PLUMBING AND HEATING at lowest prices; nonunion, Call MU. 1829. (c99)

HENDERSON PLUMBING—New, repairs, remodel 2760 Sidney. Victor 3593. (c99)

PLUMBER wants work from property owners, reasonable. HI. 3319. (c99)

REGISTERED plumber, repair work, $1 an hour plus materials. GRand 3822. (c99)

STORAGE, MOVING, EXPRESS

If you are moving, I can save you money; large padded vans, bonded and insured; large or small lots; go anywhere; special rates for one piece. Call Kortkamp & Co. COlfax 0759W. (c)

BONDED MOVING—3 rooms, $3; special for January only. Franklin 3027. (c99)

BONDED MOVING—$3 per hour; vans (no 8x8; storage, $1 room. Victor 2770.(c93)

BONDED moving, $1.50 room up; long distance, 15c mile. GArfield 0128. (c8)

BONDED MOVER—Careful; local and long distance. Victor 0561. (c99)

CRAWFORD MOVING VANS—Long distance rates 20c mile; local $4.50 load or contract. Franklin 3570. 3313 Franklin. (c)

FIDELITY FIREPROOF STORAGE CO.—CEn. 0621, 710-712 N. 20th st. Moving packing; est rates; distance no object. (c)

FURNITURE stored in modern fireproof building by bonded warehouse; low rates. EVergreen 0166. (c)

SQUARE moving and hauling; special prices prevail. Tiffany 0064. (c99)

MISCELLANEOUS NOTICES

ORNAMENTAL IRON WORK — Blacksmithing, repairing. Jos. B. Schaffernoth or Iron Works. 821 N. 9th. CEn. 1325.

PRINTING AND ADDRESSING

BUSINESS CARDS, 1000, $2.50; case free. Century Printing Co., 715 N. 4th. (c99)

ROOFING WORK

ALL leaky roofs recoated with fireproof materials; 10-year guarantee; a year to pay. Benson, 3 Franklin 2085. (2)

IF YOUR roof leaks, call Hiland 5884. All work guaranteed; very reasonable. (c99)

LOWEST PRICES; GUARANTEED WORK. MOUND CITY ROOFING CO. Any leak, only $4.50. CEntral 7065.(c83)

LONGLIFE ROOFING CO.—Repair work a specialty; 3 leaks, $5. FOrest 0959. (c90)

WALL PAPER CLEANING, ETC.

Attention Paperhangers

Our 1931 sample books are ready. Stocks complete. Our large output and heavy buying power has placed us in a position to secure the best selection of wall papers that will be produced in St. Louis for 1931. If you are a paper hanger, kindly permit us to send you a set of our 1931 sample books. We want you to see the beautiful, up-to-date non-fading designs; also exceptionally large selection of kitchen and bath-room patterns we have in stock bottom prices. Send us your application for a set at once. Compare the quality and prices so we can convince you that our wall papers are far superior to others. We do not contract; we cater to the contractors only, for your protection. Strictly wholesale. Also six deliveries daily. Phone service.

BANNER SUPPLY CO.,
1804-06 S. Jefferson. Victor 4992-93 (c99)

Paper Hangers, Attention!

Our sample books are now ready. A most beautiful four-book line. Our patterns now in stock. Call at our store or phone PRospect 4280 and we will be glad to deliver a set to you.

E. HIPPE PAINT & WALL PAPER CO.
2317 S. Kingshighway. (c)

A1 PAPERING, painting; bargain; paper, wholesale. Huntsinger, FRanklin 3951. (c)

A1 PAPERING—Guaranteed first-class; no middleman profits; do work myself; reasonable. GRand 2417R. (c99)

ALL rooms cleaned, $1; paper hanging; painting and paint washing; reasonable. GArfield 6510.

ALL rooms papered, $5, paper included; cleaning, 75c. Riverside 3973R. (c99)

ANY room cleaned, 75c; papered, $5; plastering; guaranteed. EVergreen 8662. (c)

ANY ROOM, $3; will call and estimate. Hiland 0256. (c)

ANY ROOM PAPERED, $5; do work myself; guaranteed. CEntral 4129.

ANY room papered, $2.75; will call and estimate. Hiland 0256. (40x)

BEAUTIFUL rooms papered, $5; new 1931 wall paper included. CAbany 4574R.

CLEANING, 50c; papering, $4 room; paper, border included. GRand 9302.(99)

CLEANING, 75c; papering, $5; painting, plastering; cheap; guaranteed. EV. 3805.

CLEANING, papering; reasonable; work by day. Mrs. Sallee, 3 Salena. HI. 2131R.

FOR interior decorating and craftex walls call Hiland 8493.

GUARANTEED papering, $4 room, including paper; excellent work. Phospect 7417. (c)

GUARANTEED papering, $2.50 room; painting; expert mechanic, JEff. 0138.

NEAT, clean paperhanging; experi work-manship; $5 room. EVergreen 3493. (c8)

PAPERING, painting; do work myself; reasonable; no middleman profit. H. J. Davis, 2327 S. Geyer. CAbany 1668. (c)

PAPERING—First class; 20c roll or contract; special craftex, $7.50; interior painting, cleaning. FOrest 4174M.

PAPER HANGING—And cleaning; 1931 book; good work. A. Voorhis, FRospect 1750.

PAPERING—$4; embossed, $8; paper included; quick service. FRanklin 0526.

PAPERING, $6 up; painting, plastering, cleaning. Hamilton Decorators, CAb. 9480. (c62)

PAPERING—$4.75 room; paper and border included; clean. 75c. Riv. 3237W. (c99)

PAPERING, painting, plastering, cleaning; first-class work; reasonable. FOrest 1527. (c62)

PAPERING—Cleaning, 75c-$1 room; work immediately. GRand 6101J. Al Klein. (c99)

PAPER HANGING—$5 room, work and paper included. Parkview 6801. (c99)

PAPER HANGING—Cleaning, reasonable. Schuster, 5574 Palm, Ever. 6655.(c99)

PAPERING rooms, $4 up, painting, plaster patching, clean. FRanklin 9560. (c)

PAPERING, painting and cleaning; reasonable. 5103 Rosa. Riverside 7931. (c62)

PAPERING—Painting, patch plastering, reasonable; prompt service. MU. 3504.

PAPER HANGING—$4 room up; cleaning, paint; work guaranteed. Victor 0561. (c)

PAPER HANGING, $5; plastering, cleaning, painting; low prices. GRand 4905.

PAPER HANGING—$5 room; work and paper included. Colfax 8435J. (c99)

ROOMS papered, $4 up; plaster patching, made painting. DEL. 5114. GR. 4879J. (c8)

ROOMS papered, $5 and up, including paper; 75c hour. Miles Wood, 1414 North Market st. CEntral 9219. (c99)

ROOMS papered, $4, paper included; work guaranteed. M. Goodman, DElmar 2719.

ROOMS papered, $4 up; guaranteed. W. Allen, 3834 Pennsylvania. Ja. 0780.

ROOMS papered, $5, paper included or hung for 20c a roll. Call PRospect 8524

ROOMS papered, $2.50 up; guaranteed. Robertson, 801 Clarkston. JEfferson 2027

ROOMS papered $4; paper included, painting, interior. Call 2044Barry.

ROOMS papered, $3; rooms painted, $2; work guaranteed. Call CEntral 7499.(c99)

THIS WEEK'S SPECIAL—All rooms, $4, paper included. LAclede 3814. (c99)

WALL PAPER—Big, new, trick prices; best of workmanship; work guaranteed; no obligation; samples submitted. PRos. 6817.

WALL papering, painting, first-class work; reasonable; by day; roll or job. Victor 6850. (c99)

WASHING MACHINE REPAIR

WRINGER ROLLS—Parts and repairs for all makes. Hiland 0734. Almetal Co.

WATERPROOFING

ALL work done by our own expert mechanics and guaranteed. No work too small or too large to handle; established 1910; inspection made and estimates given without cost. Contract Waterproofing Co., 1712 Ry. Exch. Bldg. CHestnut 3234.(c99)

WE WILL guarantee to keep your basement dry or refund 3-year bond; we contract to apply and guarantee. Construction Specialties Co., 320 N. 4th. CEntral 1333-4. (c99)

WEATHERSTRIPPING

AAA METAL WEATHER STRIPPING
Windows $1.50; doors $2; material and workmanship guaranteed. PRospect 1125

METAL WEATHERSTRIPPING—Zinc ripstrip that lasts for the life of building; windows grooved out; work and material guaranteed; windows $2; doors $2.50; caulking; best references. COlfax 4078W.

METAL WEATHER STRIPPING—$1.50 per opening; work guaranteed. W. Cones, 4135 Delmar. DElmar 1688J. (c)

WEATHERSTRIPPING—Metal; $1.50 opening; carpentering, caulking, references. Randolph. Mulberry 3885.

PROFESSIONAL

ATTORNEYS—COLLECTIONS

LIFE insurance claims on lapsed policies collected on percentage. Ben W. Dalzell, 4232 Washington bl. Lindell 5454. (c99)

BEAUTY PARLORS

BEAUTY WORK—All lines; shampooing; marcelling, finger waving. NEw. 1689. (c85)

DETECTIVES

DETECTIVE KICK—Shadowing and investigating; bonded. EVergreen 8194. (c58)

PRIVATE DETECTIVE—Licensed expert. Call DElmar 1294 for appointment. (c99)

DRESSMAKING - MILLINERY

DRESSMAKING

Reasonable prices, alterations, dresses made over, children's clothes hemmed or machine made. JEfferson 0636. 4338A Olive. (c)

CLOTHES FOR LESS—Make them yourself; I teach you. 4351A Maryland. JEfferson 0878. (c)

DRESSMAKING—$1.50 to $3.50; tailored skirts, $1.50 up; coats relined, $2.50; fitting also. Mrs. R. B. Haley, 3948 Cherokee st.

DRESSMAKING—All kinds coats relined; satisfaction guaranteed. GRand 0941.

DRESSMAKING—Remodeling and alterations; materials. Hiland 0404. (c99)

INSTRUCTION

Business Conditions Will Improve

While you are waiting for a position, why not prepare to hold a better one?

2272 temporary and permanent positions were open to Rubicam Graduates through Rubicam's Placement Department during 1930.

Day and Evening Classes

Rubicam Business School
4923 Delmar Boulevard.
3469 S. Grand Boulevard.

LADIES—Come and learn how to make beautiful fiber flowers. Something new. Free instructions by purchasing materials.

Link Art Studio

4644 Gravois Ave.
RIverside 3570

BEAUTY CULTURE AND BARBERING

Needs thousands of SPECIAL TRAINED Men and Women to keep the millions of people looking their best. We can train you easily and quickly for a steady position at fine pay, or have your own shop with unlimited earning power. Easy financial arrangements can be made. Day or evening classes. Call or write for particulars. MOLER SYSTEM, 810 N. Sixth. (c14)

BOOKKEEPING

A short course in bookkeeping preparatory to the studying of higher accounting will be started within the next few days.

City College of Law and Finance
Phone JEfferson 9126. 322 N. Grand. (8)

BE A RADIO EXPERT

Radio's growth making hundreds of $50-$100 a week jobs; free 64-page book explains opportunities and how you learn at home in spare time; low cost, easy terms. Write NATIONAL RADIO INSTITUTE, Dept. 1AL, Washington, D. C.

$1500 TO $7500 positions for our graduates; great opportunity for trained men and women; 2-year tested course prepares you at home to manage all departments for tearoom, restaurant, coffee shop, cafeteria, school or industrial lunch; national employment department busy supplying big demand for trained men and women. Thousands of successful graduates. Write for free book, "Fortunes in Food." Lewis Training Institute. Section 11-A (a devision of Lewis Hotel Training Schools), Washington, D. C. (99)

WELDING!

Our students receive individual instruction; the latest and shortest method; tuition lowest in St. Louis. LEON-DAVIS-YATES. 1329 Kentucky. (c62)

STUDY CHIROPRACTIC—Complete courses including X-ray, dissection laboratory and clinic experience. Write for information. Missouri Chiropractic College, 1503 S. Grand, St. Louis, Mo. (c99)

CONVERSATION—Social assurance, poise, charm and personality developed; self-consciousness overcome. Beverly Talbot. DElmar 2291. (c99)

FRENCH INSTRUCTOR Wid.—Private lessons; by beginner. Box L-94, Post-Dis. (1)

GIRLS, learn beauty culture; special winter rates. 1219 N. Taylor. DEL. 3024.

LEARN beauty culture to earn big money. Special terms now on light. Mary T. Beard, Licensed School, 359 N. Boyle. (c99)

ADULTS of neglected education, call Mrs. Dodson. FOrest 5298. 5337 Cabanne.

AUCTION and contract bridge instructions. DElmar 5123J. 4474 Washington. (c99)

SCIENTIFIC beauty culture taught by only authorized Marinello instructor in State; day and evening classes. Marinello Theory, 4479 Washington. DElmar 0800. (c8)

LEARN beauty culture. Write or phone, free catalogue. St. Louis Academy Beauty Culture, 804 Pine st. CHestnut 8778. (c8)

Trade Schools

TRI-CITY BARBER COLLEGE— Tuition, $25; catalogue free; new modern; electric massage, hydraulic chairs. 811 Market.

ST. LOUIS BARBER COLLEGE—Fee, $25; modern; tools furnished. 917 Market. (c99)

AVIATION INSTRUCTION

IF needing propeller information, call Supreme Propeller representative, CAbany 5339W.

DANCING

DANCING.

All types, expression, piano; class, private; special club rates. LA MAR BELLE STUDIO, CAbany 2296.

WESTMINSTER HALL, 3806 Olive—Parties Sunday evening; social dance class Monday evening; classes in tap, toe, acrobatic, etc. FRanklin 8317.

PATENTS

PATENTS—Time counts in applying for patents. Send sketch or model for instructions or write for "Record to Obtain a Patent" and "Record of Invention" form. No charge for information on how to proceed. Clarence A. O'Brien, registered patent attorney 290? Security Savings and Commercial Bank Bldg., Washington, D. C.

PATENTS — Watson E. Coleman, patent lawyer; booklet free. 724 9th st. Washington, D. C. (99)

PATENTS, trade marks, copyrights; advice free. Frederick Larson, Pope-Hayward Bldg.

INVENTORS, WHY PAY MORE?
H. M. PLAISTED, Registered Patent Attorney; 30 years experience patents and trade marks. 441 Victor Bldg. Main 0938. Patent Office issued 1007 Tuesday.

SUPERFLUOUS HAIR REMOVED

Hair-Moles-Warts

Permanently removed by the Multiple Electric Needle. No pain, no scars.
L. M. GORDON, Electro-Therapist.
Suite 205-6 Mac Bldg.
Phone DElmar 2521. 4468 Delmar.(c99)

SUPERFLUOUS HAIR

Removed by 10-needle electrolysis quickly and permanently; 900 hairs per hour; positively no scars; 20 years' experience in St. Louis. DElmar 6180.
MISS ALICE M. WYMAN.

ELECTROLOGIST

346 N. Euclid av., corner Pershing. (c99)

SUPERFLUOUS HAIR REMOVED, BY MULTIPLE NEEDLE ELECTROLYSIS
EDITH CALLEN
1887 Railway Ex. Bldg. CEntral 6256. (c99)

THEATRICAL

AMATEUR PERFORMERS Wid.—Cash prizes awarded winners. Apply at manager's office, Majestic Theater, East St. Louis, Ill. (c2)

THEATRICAL—Girl for dance act; local work; state age, experience, describe self. Box A-283. Post-Dispatch.

EMPLOYMENT WANTED

MEN, BOYS

ACCOUNTING GRADUATE—Sit.; public experience; accurate; married. Box A-354. Post-Dispatch.

ACCOUNTANT—Sit.; books opened and closed; statements compiled; audits made. Reasonable. Call Hiland 0287. (2)

ACCOUNTANT—Sit.; income tax returns, monthly bookkeeping; reasonable charges. GRand 3829R.

ACCOUNTANT—Sit.; books closed, tax returns, statements. LAclede 3309. (8)

ARCHITECT-BUILDER—Sit.; alterations, new work; reasonable; quick results. CAbany 4701. (83)

AUTO MECHANIC—Sit.; 8 years' experience on autos and trucks; city references. Call Harry, DElmar 3416W.

AUTO MECHANIC—Sit.; experienced on all cars and trucks; full equipment of tools; best of references. GRand 9311.

BAKER—Sit.; German; desires work, 32 or 34 hand. Victor 1522.

BAKER—Sit.; young man; steady or help out. GRand 3306.

BOOKKEEPER—Sit.; and office man; capable of taking full charge; 10 years' experience; excellent references. Box L-141 Post-Dispatch.

BOOKKEEPER—Sit.; handles complete set; desires connection with growing concern; modest salary. Box A-365, P.-D. (80)

BOOKKEEPER—Sit.; 10 years' experience; age 37. Box A-362 Post-Dispatch. (2)

BOY—Sit.; 18, wants work; learn trade; small salary. DElmar 1544W.

BOY—Sit.; 19; wants work any kind; drive car. COlfax 0420M.

BOY—Sit.; 16; wants work of any kind. PArkview 7210W.

BOY—Sit.; 16; wants work of any kind. CAbany 3686.

BUTCHER—Sit.; young man would like to learn business; will work weeks for nothing. Box A-30, Post-Dispatch.

CABINET MAKER—Sit.; needs work; take any kind. FRanklin 7496.

CARPENTER FOREMAN—Sit.; wants connection with contractor or architect to take charge of construction; will furnish reference. Box A-35, Post-Dispatch.

CARPENTER—Sit.; work exclusively for unfurnished house and garage. GA. 2175.

CARPENTER—Sit.; repairing; 60c hour; day or contract. PRospect 7018.

CARPENTER—Sit.; first-class mechanic; day or contract. Phone JEfferson 8206.

CARPENTER—Sit.; Charles Metz, 1207 Tyler street. CEntral 1049.

CARETAKER—Sit.; wishes position on private estate; experienced in maintenance of residence; also outside work; drive car; wife will do occasional housework and cooking; man, aged 40; wages reasonable. Both German born. Phone JEfferson 0206.

CHAUFFEUR-BUTLER—Sit.; experienced and reliable colored man, with extensive touring experience; will drive you to winter resort or take permanent position; excellent references. GArfield 7658.

CHAUFFEUR—Sit.; drive and furnish large car for any kind work at chauffeur's pay. Write Doris, 6116 Etzel.

CHAUFFEUR—Sit.; experienced; careful; honest; oversea driving; age 32. 3241 Hartford.

CHAUFFEUR—Sit.; white; experienced; desire for home than wages. NEwstead 0813.

CHAUFFEUR—Sit.; private; commercial; 15 years' experience; references. E. Berlin, 3537W.

CHAUFFEUR—Sit.; licensed; wants work. Victor 3456J.

CHAUFFEUR—Sit.; colored; houseman, butler; long city reference. Clyde, JE.4013

CHAUFFEUR—Sit.; colored; experienced; city worker; A1 reference. FOrest 7580.

CHAUFFEUR—Sit.; experienced; reference, stay on place. Phone NEwstead 2141.

CHAUFFEUR—Sit.; and houseman; experienced; best references. PArkview 1186.

CHEF—Sit.; French; reliable, neat, composing menus; take charge restaurant; references, ability, character. Michelette, 2744 Rutger.

CHEMIST—Sit.; 2 years' college chemistry, 3 years' practical experience. Box A-233. Post-Dispatch.

CLUB CARETAKERS—White couple; capable of taking complete charge; good cooks; best references. Box L-138, P.-D.

COUPLE—Sits.; German; talk only German, for general housework; middle aged. 5108 Emily. COlfax 1569R.

COUPLE—Sits. German; cook, butler. PArkview 2296.

CREDIT MANAGER

A man unusually competent to fill the offices of credit manager and office manager is now available; good, compact personality with more than 20 years' experience; best of references. Box A-284, P.-D.

COLLECTION MANAGER—Sit.; 10 years' experience retail clothing, jewelry and auto finance. Box A-253, P.-D.

DRUGGIST—Sit.; registered, capable, past 6 years' experience; want to change work, or manager small store. Hiland 6026.

DRUGGIST—Sit.; permanent or relief work; best references. Phone GR. 0692.

DRUG CLERK—Sit.; 35; 9 years' experience; can work in any department; reference. Phone Tel-Chi 5284W.

DRUG CLERK—Sit.; pharmacist assistant; reference, EVergreen 1669.

ENGINEER—Sit.; civil, structural; technical; 17 years' experience engineering, construction, design of reinforced concrete, sewers, foundations, industrial. Box A-226, Post-Dispatch.

ENGINEER—Sit.; with wife and child, wants job on farm; experienced. Box A-270, Post-Dispatch.

FILIPINO—Sit.; wishes private family job, butler and houseman; can drive, too. Franklin 0550.

GROCERY MAN—Sit.; best of reference, six years' experience as manager, married. 2825 Victor. LAclede 3815.

JANITOR—Sit.; handy with tools; good worker; best of references. K. Schmidt, Telephone Mulberry 7109.

JANITOR OR CARETAKER—Sit.; married; willing worker; church experience; good reference. Call Franklin 0542. (2)

JANITOR—Sit.; white; long experienced; reference. George, FOrest 5403M.

INCOME TAX ACCOUNTANT—Sit.; efficient and reasonable. Box A-393, P.-D.

MACHINIST—Sit.; tool, lathe, experienced; very capable; can give best of reference. EAst 4902. (3)

MACHINIST—Sit.; erecting, assembling machinery and designing. MUlberry 1174.

MAN—Sit.; young; of excellent habits and illimitable ambition desires to work; a small investment with services in a proposition of proven merit. Box L-172, P.-D.

MAN—Sit.; young; experienced in sales department; best of reference; operate typewriter and general office work. Box A-195, Post-Dispatch.

MAN—Sit., young German descent, willing to work as mechanic, chauffeur preferred. Erich Engels, Riverside 2578W.

MAN—Sit.; reliable work of any kind; references; bond if desired. Box A-381, Post-Dispatch.

MAN—Sit.; welder or machinist; allround work; in or out of city. Box A-367, Post-Dispatch.

MAN—Sit.; middle-aged; married; handy; shipping, receiving or inside work; Box A-138, Post-Dispatch.

MAN—Sit.; colored; neat; reliable; private family; reference. Maxwell. DElmar 0444.

MAN—Sit.; married; white, 38; will work for housekeeping rooms. Box L-109, Post-Dispatch.

MAN—Sit., strong, capable, willing; age 30; take $12 week. Box A-290, Post-Dispatch.

MAN—Sit., colored, any kind of work; reliable, George, NEwstead 1989.

MAN—Sit., young; wants to learn drafting and office experience. FOrest 0962W.

MAN—Sit.; colored; tire changer, dish washer; any labor. GArfield 5058.

MAN—Sit.; allround restaurant, filling station; needs work. 5979 Plover.

MAN—Sit.; young; wants to learn cleaning business. Box A-249 Post-Dis.

MAN—Sit.; 30; shipper, packer, wrapper; first class references. A-34, Post-Dis.

MEAT CUTTER—Sit.; 9 years' experience. Reference, Mrs. Ziller. 2149J.

MEATCUTTER—Sit.; city references. Box L-220, Post-Dispatch.

MONOTYPE OPERATOR—Sit.; experienced; all round printer. Box A-229, Post-Dispatch.

OFFICE MAN—Age 25; 7 years' business experience; typing, credits, correspondence, general office work; willing, reliable; best references. FRanklin 2340.

PAINTER—Sit.; good, wants work by day or contract; cheap. EVergreen 2194.

PAINTER—Sit.; expert mechanic; married, reliable, sober; 60c hour. FOrest 6704M

PAINTER—Sit.; paper hanger; have ladders and all tools. LAclede 8811.

PAPER HANGER—Sit.; painter; day or contract; have my own ladders; best of references. Williams, MUlberry 3885.

PAPERHANGER—Sit.; and painter; by day; roll or job; references. Riverside 0435.

PAPER HANGER—Sit., first-class, reasonable. Nagle, Riverside 2194J.

PAPER HANGER, PAINTER—Sit.; first-class mechanic; 50c hour. CEntral 4129.

PAPER HANGER—Sit.; painting; at winter prices; first-class. DElmar 1106W.

PHARMACIST—Sit.; registered; age 25; 7 years' experience; city or out of town. Box A-268, Post-Dispatch.

PLUMBER—Sit., non-union, first-class, 15 years' experience, would like to hear from electric refrigerator, water cooler, water heater, real estate, collector, etc.; sober, reliable; best references; no salary; very reasonable salary. Box A-174, P.-D.

PORTER—Sit.; colored; reliable; clean of habits by proof. Call CHestnut 2005 after 11 a. m.

PRESSER—Sit.; maching experience on men's or ladies' work. PRospect 4375.

SALES CORRESPONDENT—Sit.; direct mail organizing, promotional experience, desires permanent position; nominal salary. Box A-243, Post-Dispatch.

SALESMANAGER — Sit.; until recently handling sales force of representative Chicago advertising specialty company, desires connections with progressive concern. References. Box H-135 Post-Dis.

SALESMAN—Sit., 36, desires connection with firm, offering good future. Box A-251, Post-Dispatch.

SALESMAN—Sit.; candy; with Madison, St. Clair County; territory wants side line; have car. FRanklin 1671.

SALESMAN—Sit.; and collector; experienced; willing leave city. Box A-162, Post-Dispatch.

SALESMAN—Sit.; wholesale or retail; 11 years with one firm in St. Louis. Box A-296 Post-Dispatch.

STENOGRAPHER—Sit.; experienced; desires position; references. Box A-308, Post-Dispatch.

YOUNG MAN—Sit.; age 18; wants work; round home in exchange for board, while attending school; care for furnace, auto and other odd jobs; reference O. K. Colfax 4320. (c)

YOUNG MAN—Sit.; age 20; bookkeeping, 1 year accounting training, 3 years Ford parts clerk; and manager, 3 years factory bookkeeping. 5021A Theiss av.

YOUNG MAN—Sit.; inventory and cost record experience; also stenographic work; accept anything at small salary; excellent references. Walland, PArkview 3900.(83)

YOUNG MAN—Sit.; 18; high school graduate; advertising work preferred. Hiland 0078. (2)

YOUNG MAN—Sit.; do any thing; baker or chauffeur. Riverside 1805W.

YOUNG MAN—Sit.; needs work badly; will accept anything. EVergreen 3806.

SITUATIONS—WOMEN, GIRLS

ASSISTANT BOOKKEEPER — Sit.; very good typist; several years' experience. DElmar 3009J.

ASSISTANT BOOKKEEPER—Sit.; steady position; 6 years' experience; general office work. Box A-238, Post-Dispatch.

BEAUTY OPERATOR — Sit.; Illinois license; $18 week. Dorothy Dursky, Carlyle, Ill. (99)

BOOKKEEPER—Sit.; full charge; also general office work; experienced. COlfax 9155J.

BOOKKEEPER — Sit.; thoroughly experienced; capable taking full charge. LAclede 7142.

BOOKKEEPER, STENOGRAPHER — 8 years' experience. PArkview 2420W.

BOOKKEEPER—Sit.; A1 and stenographer take full charge, reasonable. For. 2017J

COOK OR LAUNDRESS—Sit.; colored; Monday, Tuesday, Wednesday; reference. JEfferson 2804.

COOK—Sit.; experienced colored woman; city references. JEfferson 4904.

COUPLE—Sit.; white, husband employed, will manage small apartment or rooming house for rent of two rooms, or will care for home while owner away for winter; experienced; references. JEfferson 4417.

COOK—Sit.; colored; housework, stay on place; reference. NEwstead 0738.

DRESSMAKER—Sit.; experienced; stylish; references; $3 per day. FOrest 4689J.

DRESSMAKER—Sit.; in families; expert fitter; references. Box A-261 Post-Dis.

FLORIST—Sit.; experienced girl in flower shop; references. Box L-347 Post-Dis.

GERMAN COUPLE Sit.; good cook, housework; man, butler; chauffeur; experienced; references, Wingan, LAc. 1565.

GIRL—Sit.; neat and thoroughly experienced; for general housework; in adult family. Phone Delmar 0688.

GIRL—Sit.; white, neat, reliable, for general housework; write Miss Linda Mueller, Baden, Mo., Route 15. Box 816.

GIRL—Sit.; colored; housework, laundry; likes children; half days; references. FRanklin 7281.

GIRL—Sit.; colored; general housework; help with cooking; stay on place. JEfferson 8847.

GIRL—Sit.; colored; experienced in housework, cooking; lover of children; references; stay on place. GArfield 4857.

GIRL—Sit.; colored; maid; hotel housework; stay on place; private family; good references. Call JEfferson 8318. (37)

GIRL—Sit., colored, neat, ambitious, wants work with dressmaker. FRanklin 5263.

GIRL—Sit.; white; 30; house or store work by the day. Box A-375, Post-Dispatch.

GIRL—Sit.; colored; housework or care for children. FRanklin 8759.

GIRL—Sit.; German; wants housework, upstairs preferred. 3944 S. Grand.

GIRL—Sit.; colored; cleaning, housework or laundry; reference. JEfferson 2047.

GIRL—Sit., experienced German; cook and baker; reference. FOrest 0883S.

GIRL—Sit.; colored; general housework; experienced; good references. FR. 7997.

GIRL—Sit., colored; good cook, housework. JEfferson 8236.

GIRL—Sit.; colored; nursing or housework; very fond of children. JEfferson 6295.

GIRL—Sit., 20, assist with housework and children. CEntral 7539.

GIRL—Sit.; white; care for children; stay on place; wages $4-$5. Grand 4326.

GIRL—Sit.; colored; neat to do day work; reference. JEfferson 5502.

GIRL—Sit.; colored; wants general housework; references. COlfax 0597M.

GIRL—Sit.; country; general housework, GRand 1390J.

GIRL—Sit., colored, housework; whole or half days. DElmar 4337W.

GIRL—Sit.; wants general housework. CEntral 9603.

GIRL—Sit.; colored; cook or housework; references. GArfield 9628.

GIRL—Sit.; colored; care for children; more for home than wages. DEL. 3080R.

GIRL—Sit.; neat, colored, experienced; serve parties nights. JEfferson 3742.

GIRL—Sit.; colored; girl; experienced; housework and cooking. PRos. 4854.

GIRLS—Sit., maid and elevator operator; reference; colored. JEfferson 5389.

GRADUATE NURSE—Sit.; for convalescent or invalid; stay on place; $6 per day. Box A-378, Post-Dispatch.

HOUSEGIRL—Sit.; assist with children and plain cooking. 2435 S. 18th.

HOUSEKEEPER—Sit.; in motherless home, by young woman where there will be welcome, more

GENTS WANTED—MEN

8—New invention; changing ... habits; guarantees quicker, ... or shaves; 125 per cent clear profit ... petition; pays $6-$14 a day; ... ritory. Send for free details; ... Dept. 14, 1800 Olive, St. Lou...

8—Exclusive territory sales ... for instant-heat plan selling ... 65 articles; sold $1 down, 75c ... ing $3.50 commission; $100 week ... easy. Fagley-Haipen Desk A-10 ... phia, Pa. (c99)

8—Th. human pencil; adds ... ally; guaranteed; nothing its equ... k sales and big money; get ... hedistely. Add-O-Graph Co., Dep... illo, Miss.

8—New shirt proposition; no ca... experience necessary; commissi... nce; established 40 years; sam... adison Shirts, 560 Broadway, N... y.

8—Electric water heater; new ... water instantly; pocket size; ... s every 2 minute demonstration ... you up to $1.95. Lucky Lux, Elk... d.

and sell useful home device ... sells 25c; learn how; details free ... Co., P. Quincy, Ill.

8—"Sani-wool," new wonder hou... necessity; agents cleaning up; ama... ing sales forces in fse coun... exceptional opening.

oduct has been added to our lin... grade money-making equipmen... hants; practically every man ... is a prospect.

sold merchants in 68 differen...

SALESMEN WANTED

00 Purchasers Will Select BEAUTIFUL ESTATES IN

LAKE FOREST

CLAYTON AND HANLEY ROADS.

... when acquainted with the natural ...vantages of this, St. Louis Coun... newest private park for fine ... dence.

There is an opening in our organ... ...dates for three sales representatives ...ho can intelligently submit to logical ...purchasers the merits of these desira... ...le estates.

Consult Mr. Woerman at LAKE FOREST between 9 and 11 a. m. ... Sunday, Monday or Tuesday.

SHAW & FRANCIS, INC., SALES AGENT

1023 Locust. Chestnut 5055.

SALESMEN WANTED FOR IMMEDIATE WORK. SEE E. I. RENSTROM AT ARLDRIGE HOTEL SUNDAY, JAN. 4th, AFTER 9 A. M. MEN WITH CARS AND GRO... ERY SELLING EXPERI... NCE PREFERRED. (c7)

Specialty Salesmen

... green men, just average ability make ...0 to $400 a week; there must be some... to our proposition. Them in... $15 sales daily pay $280 weekly. ...ds leading firms—McCaskey Register ... Sears-Roebuck, National Radio, etc. ...ving our customers. A life saver for ... smallest business. Customer guaran... cash return 10 times price he pays ... protected by surety companies with ... in the millions. Big repeater. Tre... ...ous profits for your subagents. You ... a portfolio of dazzling letters from ... of the most famous concerns. Show ... specialty, show the letters, take the ... More sales per day than 3 out of ... times. Foyer cleared $4920 in 3 ... Walker $165 first day; Ferrell ... $400 a week. We've got more men ... Write for full details and see for ... If you're the right man, we'll ... it interesting enough for you.

E. ARMSTRONG, President Mobile, Ala.

SALESMAN

A company in business over 47 years ... a salesman to handle as a side line ... quality merchandise that is sold through ... and department stores. This ... exchange is backed by dealer advertis... and is the best of its kind on the ... ket. Only a live, energetic fellow need ... Commission basis. No burdensome ... to carry. Write for territory open to ... Give covering and what other ... you are handling. Give reference, ...dential. C. B. S. CO., 2228 E. Tioga ... Philadelphia, Pa.

SALESMEN WANTED

... the leading manufacturers of ... Wizard. Starts cars without ... Saves gas-50%. Delivers 11,000 ... 1.50 seller; pays for self first sale. ...dusti'ers, gold mine. Reardon ...

...ESS of your own, making spark... ...s name and number ... boards, signs; big book and samp... Palmer, 352, Wooster, O.

...SS generates creates biggest pants ... in 10 years; men buy better pur... suits; two pair $7.75; liberal ... and bonus; experience unnec... onderful spring line ready. Write ... Co., Dept. 103, Cincinnati, O.

...NIA perfumed beads selling like ... agents clothing money; big ...catalog free. Mission Factory Sta... ...t Pico, Los Angeles, Cal.

...MPLE-Novelty sign; every store ... National Sign, Montrose, N. ...

...9 BUSINESS make big money ... you, furnishing everything; no ... unnecessary. Federal Pure Food ... 2101 Jefferson.

SPECIALTY SALESMEN

...full time or side line; new product; sells ...ed on 5-minute demonstration to drug ...fountains, soft drink parlors, restaurants and cafeteria; liberal com... ...plies. Pays their rent; liberal com... ...mission paid daily in advance. Clean pro... ...position for reliable manufacturers' ...ablished opportunity. Write S. Keeney ...Sons (Manufacturers), 700 E. 40th, ...cago.

SALESMEN WANTED.

...We want specialty salesmen who are in... ...ted in their future.

...Our men stay with us because ... they make money.

...If interested apply 9:30 Monday morn... ...ing to room 309, Saum Studio Bldg., 9... ...Grand. (c)

SALESMEN

...has a permanent position with an old-... ...established company interest you? We ...need a man preferably with a car, who ...is neat appearing to solicit for ... a sales job having above the average ... ...mission and bonus basis; ... ...ing will be given the success... ...personal interview. Call ... 3012 Meadow, 514 Paul Brown Bldg.

FURNITURE SALESMEN

...We have territories open for furniture, ...home furnishing and furniture novelty ...line; unique, beautiful furniture ...line selling direct to furniture dealers; ...this is a wonderful opportunity ...to mechanic or a good office ...man. P-206, Post-Dispatch.

...Wtd.—Develop hunting, fish... ...rt on Florida tract; large lake ...way; about $500 needed, secure... ...ace; you handle money. Invest... ...x A-247, Post-Dispatch.

...Wtd.—Party with $2000 who ... advertising; great opportunity ...100 per week. Box A-373, Post...

...Wtd.—Man with $500 in small ... factory, absolutely no competi... ...ndled line of nationally ... good trade. Call 3535 Bell av...

...Wtd.—Cleaning and dyeing; es... ...6 years; experience unnecessary ...

...Wtd.—In manufacturing bus... ...usual turnover; $2500 required. ...Post-Dispatch.

...Wtd.—Half interest patent med... ...00; selling for $2 bottle. Louis while ...vestigate. Box A-171, Post-Dis...

...Wtd.—Boy has 5 acres; larg... ...S miles out on car line; ... ...ashish. 5000 Plymouth, Mas...

...Wtd.—Take half interest small ...uring business. 1113A S. Jef...

...Wtd.—At preasman wante... ...esman to go in printing busi... ...A-267, Post-Dispatch.

...t—Wtd.: business already estab... ...mall capital; call Sunday. Bet... Manchester.

...Wtd.—Restaurant and confec... ...some cash. 1608 Arlington av...

...Wtd.: with car and capita... ...es. Box A-394 Post-Dispatch.

...Wtd.—Real estate business. ...

...Invest $3000 for partnership in ...ng business. Box H-114 Post...

SALESMEN WANTED

ufacturers' Salesmen Men With Vision

...a manufacturer with national ...ld-wide business, with one of the ...earning sales forces in the coun... ...exceptional opening.

...duct has been added to our line ...grade money-making equipmen... ...hants; practically every man ... is a prospect.

...sold merchants in 68 differen...

ASSERS AND SOLICITORS

...SS8 Wtd.—To get prospects for ...g and siding work, monthly pay... ...n; experience not necessary; cal... ...9 to 12 and 1 to 5 both days ... week and up. Tower Grove Rea... Co., 3354 S. Grand. (c7)

...SER—House to house experience ...ing business. Sudak, 4000 ...

...ORS—House to house work, ...on. 1041 N. Vandeventer. (c)

...OR—Male or female; must ... ...and neat appearing to solicit for ...Box A-104, Post-Dis...

...ORS—Experienced men and wom... ...er cent proposition. COL. 1845W

ARTNERS WANTED

BUYS HALF INTEREST

...f the best equipped auto repai... ...the city; money will be put ... ...r expansion; you can draw $... ...this is a wonderful opportuni... ...to mechanic or a good office ... P-206, Post-Dispatch.

...Wtd.—Develop hunting, fish... ...rt on Florida tract; large lake ...way; about $500 needed, secure... ...ace; you handle money. Invest... ...x A-247, Post-Dispatch.

...Wtd.—Party with $2000 who ... advertising; great opportunity ...100 per week. Box A-373, Post...

...Wtd.—Manufacturing pharma... ...dispensing doctors; going con... ...expand; investigate. Box ... Dispatch.

...Wtd.—Man with $500 in small ... factory, absolutely no competi... ...ndled line of nationally ... good trade. Call 3535 Bell av...

...Wtd.—Cleaning and dyeing; es... ...6 years; experience unnecessary ...

...Wtd.—In manufacturing bus... ...usual turnover; $2500 required. ...Post-Dispatch.

...Wtd.—Half interest patent med... ...00; selling for $2 bottle. Louis while ...vestigate. Box A-171, Post-Dis...

...Wtd.—Boy has 5 acres; larg... ...S miles out on car line; ... ...ashish. 5000 Plymouth, Mas...

...Wtd.—Take half interest small ...uring business. 1113A S. Jef...

...Wtd.—At preasman wante... ...esman to go in printing busi... ...A-267, Post-Dispatch.

...t—Wtd.: business already estab... ...mall capital; call Sunday. Bet... Manchester.

...Wtd.—Restaurant and confec... ...some cash. 1608 Arlington av...

...Wtd.: with car and capita... ...es. Box A-394 Post-Dispatch.

...Wtd.—Real estate business. ...

...Invest $3000 for partnership in ...ng business. Box H-114 Post...

ALESMEN WANTED

ufacturers' Salesmen Men With Vision

...a manufacturer with national ...ld-wide business, with one of the ...earning sales forces in the coun... ...exceptional opening.

...duct has been added to our line ...grade money-making equipmen... ...hants; practically every man ... is a prospect.

...sold merchants in 68 differen...

SALESMEN WANTED

ADVERTISING SPECIALTY SALESMAN ... Covering Missouri, Illinois and Arkansas; sell our 1931 advertising pencil line; ex... clusive features; a real money-maker for successful salesmen. Write, giving ex... perience, references and territory. Ozark Pencil Co., 4118 Gambleton, St. Louis, Mo.

AUTOMOBILE SALESMEN

A leading dealer in a low-priced, popular automobile has opening for a few good salesmen. Address for proposition, Box L-91, Post-Dispatch.

SALESMAN—Now calling on the banking trade or who has had extensive bank publicity selling experience to handle ex... tensive territory in Missouri, Arkansas and Tennessee on new bank advertising display which is selling rapidly on first call in Eastern states; 30 per cent commission ... payable weekly and minimum sales quota in each territory will net $150 per week. Give previous experience and all necessary details to arrange for quick interview and send letter to M. A. Hanna, care of Mor... rison Hotel, Chicago, Ill., who will ar... range for an interview at conveniently designated place.

AUTO SALESMEN—Sell Ford cars. See Schreier, Grand 4097. Central 5888. 727 Chouteau.

PREMIUM AND SPECIALTY SALESMEN ... Make $200 weekly; a business stimu... lator that is a knockout; actually sells on sight; every retailer buys; pays big commissions immediately and substantial permanent income from repeats. Well-known company; start now; outfit free. S. Industries, 80 E. South Water st., Chi... cago.

TAILORING SALESMEN—At last an all-... wool, beautifully tailored line in all styles selling at any two suits $39.75; repeats assured; unbeatable values; biggest com... missions in quality field to $15.50 each order; large outfit free; only producers; write fully first letter. Guild Tailors, 63W 22d, New York.

SALESMEN,

An international organization the ... largest of its kind in the world has an opening in Illinois for several first-class salesmen with cars who can furnish char... acter reference, bulding for themselves a permanent profitable business selling the farmer a new and exceptionable service. No subscriptions, magazines or premiums, but an actual service. Liberal commissions paid. Write P. O. Box 714, giving experience, address and telephone number for prompt interview.

SALESMEN—If you can sell doctors a ... new service that costs them only $1 a month, 4 orders a day will pay you $100 a week commission; permanent, exclusive, protected territory; continuous repeat business each year. This proposition is in its fortieth successful year; thousands of satisfied customers. You must have clean record and 3 business references. J. B. Lippincott Co., 227 S. Sixth st., Philadelphia, Pa., Since 1792.

SALESMAN—We have an opening for a man who thinks he can sell Ford, Chevrolet retail men make $5000 up; must have some sales experience; straight commis... sion basis, but our limited force, location and greatest automobile value make our propo... sition attractive; Model A owner pre... ferred. Apply afternoons after 2 o'clock or by appointment. J. D. Mac... Carthy, 6320 Delmar. PArkview 2520.

SALESMAN—One ambitious man in St. Louis can qualify for permanent posi... tion as his personal representative; must be capable of general, executive and con... fidential work; thoroughly honest, reliable and active. Age or creed no question. Necessary start immediately on reasonable earning basis; car necessary; write sin... cerely or not at all to Syncro Motors Co., Battle Creek, Mich.

SALESMEN—Unusual opportunity with old established freezing card manufacturer for man traveling state of Missouri and Arkansas; selling department, drug, va... riety, general stores, printers, stationers, gift shops; liberal commissions; full time or side line; exclusive territory; give full details experience, present and past connec... tions. Auburn Greeting Card Co., Auburn, Ind.

SALESMEN—$3 to $10 hourly demon... strating amazing door check; finger touch shuts door silently; no slamming, no brok... en glass; keeps doors open when wanted open; low priced; big commission; no competition; quick demonstration sells sev... eral to almost every home, public institu... tion; write today. Kant Slam, Dept. 2024, Bloomfield, Ind.

SALESMAN—TO SELL MONARCH NEON SIGNS; EXCLUSIVE LOCAL TERRI... TORY AVAILABLE; PRODUCERS MAKE REAL MONEY WORKING THE SMALL TOWNS. MONARCH NEON SIGN CO., 216-18 W. 14TH ST., WATERLOO, IA. (c99)

SALESMEN—State manager producer, ... preferably with established organization now selling men's clothing direct to wearer. Fast selling line tropical and light weight cloths $8 to $12 suits; offers unique opportunity. Worker with unquestioned reputation only need answer. Give full particulars first letter. Box 95, Rome, Ga.

SALESMAN

Wanted, on commission basis, now selling oil paints, to sell cold water paints, calci... mines and dry colors direct from manu... facturer to paint-hardware dealers; also industrials in state of Missouri or Kansas. TAMMS SILICA CO., 228 N. La Salle st., Room 1746, Chicago, Ill.

SALESMEN—Department store and house... hold furnishing salesmen with following, to sell new, fast selling household article as side line; good money maker; state age, present connections, volume, past experi... ences, territory now covered, territory de... sired in first letter. Lux-Visel Co., Per... sonnel Dept., Elkhart, Ind.

SALESMEN—Puritan Knitting Mills, Inc., Philadelphia, makers of nationally ad... vertised Puritan line of sweaters and bath... ing suits for men and boys have open... ings in Missouri, Kansas and Arkansas; com... mission basis; state full qualifications and experience in application. Box J-368, Post-Dispatch.

SALESMAN—Man between 24 and 55 for ... responsible position; no selling to do; must have small car and $1600 for equip... ment and supplies; business established; salary $60 per week and half of profit. Write, giving phone number, to Box H-294, Post-Dispatch.

SALESMEN — To sell popular priced 4- & 6-cylinder automobiles; salary and com... mission. Apply 1923 Locust.

SALESMAN—A1: on publicity, advertis... ing; give reference and phone number. Box A-172, Post-Dispatch.

SALESMEN—Specialty grocery trade to ... sell spices and grocers' sundries; 10 per cent commission. Box L-302, Post-Dis...

SALESMEN, AS SIDE LINE.

For ladies' raincoats; liberal commissions Marengo Garment Co., Marengo, Ill.

SALESMEN—Make extra money, sell fa... mous direct to user proposition. Alderson, 2546 N. Grand.

SALESMEN—Pay day every day, big print... ing line; low prices; 40 per cent commis... sion. Blackhall Mfg. Co., 1245-51 Clybourn, Chicago.

SALESMAN—Domestic lace mill is look... ing for a representative for the West. Box J-360, Post-Dispatch.

SALESMAN—Experienced, to sell real es... tate; must have car. 5733A Delmar.

SALESMEN—Four $15 sales to stores net you $40 daily. Sayers System, Est. 1895. 2801 Sheffield av., Chicago, Ill.

SALESMEN—And salaswomen. 3044 Enright.

SALESMEN—Experienced Hawaiian gui... tar school, Box A-227, Post-Dispatch.

ADVERTISING SOLICITOR—For Illinois small city daily newspaper who has proved in the past that he can sell and can de... velop new business; such a man can be... come a valuable part of our organization with the chance for advancement; sell complete story of your past production, age and salary expected to start, address... ing Box J-373, care of St. Louis Post-Dis... patch, St. Louis.

$5 TO $11.50 PROFIT PER ORDER, in... cluding bonus, every time you sell a fine... ly tailored-to-order, all-wool suit at low prices of $23.75 to $39.75; extra fine values; if you want to fix, write; every... thing furnished free. Progressive Tailoring Co., Congress and Throop, Dept. A-15, Chi... cago.

WANTED—Energetic salesmen of high in... tegrity; attractive 7-year round deal; high... class retailers and newspapers; 2 placed 12 orders first 12 towns first 11 days in November, making $6000 cash. Worth $20,000 or better to producers. President, 902-N Na... tional Life Bldg., Chicago.

DISTRICT MANAGERS—Salesmen; house to house; ladies and men's sport and rain... coats; big profit for you and your agents. Write American Raincoat Co., Marengo, Ill.

ADVERTISING novelty salesmen for new ... advertising specialty. Liberal commission in advance. Gifts Co., G-5419 Chicago av., Chicago.

SALES MANAGER—Established manufac... turer of chemical specialties requires a district manager for exclusive local terri... tory; must have selling and business abil... ity; big opportunity for right man; state age and previous connections. Box 998, Realservice, 15 E. 40th st., N. Y. City.

MANUFACTURER HAS OPENING for ... salesmen; also distrs. and local man... agers; sensational new electrical device; saves car warm in cold garage; low price; sells on sight; big profits; write for free demonstrator offer. Standard Appliances, 17-S W. Elm street, Chicago, Ill.

MEN—To sell canvas and horsedrug... goods. Box L-92, Post-Dispatch.

UNION LABEL PRINTED STATIONERY ... saves merchants 50 per cent; salesmen make 40 per cent commission; over 2000 satisfied users; experience unnecessary; outfit free. Meyercord Press, 1135-AP Roosevelt, Chicago.

REAL SILK will employ 3 men who have had some sales experience for established territory that has over 500 permanent customers to start with. Call 815 Arcade Bldg., after 9 a. m.

$5000 INSURANCE POLICY—$1 yearly; sell every man and woman; big commis... sions; only established life insurance sold by mail. Underwriters, Desk 10, Chicago.

SALESMEN—Soliciting grocery trade to ... sell spices and grocers' sundries; 10 per cent commission. Box L-302, Post-Dis...

SALESMEN, AS SIDE LINE.

For ladies' raincoats; liberal commissions Marengo Garment Co., Marengo, Ill.

SALESMEN—Make extra money, sell fa... mous direct to user proposition. Alderson, 2546 N. Grand.

SALESMEN—Pay day every day, big print... ing line; low prices; 40 per cent commis... sion. Blackhall Mfg. Co., 1245-51 Clybourn, Chicago.

SALESMAN—Domestic lace mill is look... ing for a representative for the West. Box J-360, Post-Dispatch.

SALESMAN—Experienced, to sell real es... tate; must have car. 5733A Delmar.

SALESMEN—Four $15 sales to stores net you $40 daily. Sayers System, Est. 1895. 2801 Sheffield av., Chicago, Ill.

SALESMEN—And salaswomen. 3044 Enright.

SALESMEN—Experienced Hawaiian gui... tar school, Box A-227, Post-Dispatch.

ADVERTISING SOLICITOR—For Illinois small city daily newspaper who has proved in the past that he can sell and can de... velop new business; such a man can be... come a valuable part of our organization with the chance for advancement; sell complete story of your past production, age and salary expected to start, address... ing Box J-373, care of St. Louis Post-Dis... patch, St. Louis.

$5 TO $11.50 PROFIT PER ORDER, in... cluding bonus, every time you sell a fine... ly tailored-to-order, all-wool suit at low prices of $23.75 to $39.75; extra fine values; if you want to fix, write; every... thing furnished free. Progressive Tailoring Co., Congress and Throop, Dept. A-15, Chi... cago.

WANTED—Energetic salesmen of high in... tegrity; attractive 7-year round deal; high... class retailers and newspapers; 2 placed 12 orders first 12 towns first 11 days in November, making $6000 cash. Worth $20,000 or better to producers. President, 902-N Na... tional Life Bldg., Chicago.

DISTRICT MANAGERS—Salesmen; house to house; ladies and men's sport and rain... coats; big profit for you and your agents. Write American Raincoat Co., Marengo, Ill.

ADVERTISING novelty salesmen for new ... advertising specialty. Liberal commission in advance. Gifts Co., G-5419 Chicago av., Chicago.

SALES MANAGER—Established manufac... turer of chemical specialties requires a district manager for exclusive local terri... tory; must have selling and business abil... ity; big opportunity for right man; state age and previous connections. Box 998, Realservice, 15 E. 40th st., N. Y. City.

MANUFACTURER HAS OPENING for ... salesmen; also distrs. and local man... agers; sensational new electrical device; saves car warm in cold garage; low price; sells on sight; big profits; write for free demonstrator offer. Standard Appliances, 17-S W. Elm street, Chicago, Ill.

MEN—To sell canvas and horsedrug... goods. Box L-92, Post-Dispatch.

UNION LABEL PRINTED STATIONERY ... saves merchants 50 per cent; salesmen make 40 per cent commission; over 2000 satisfied users; experience unnecessary; outfit free. Meyercord Press, 1135-AP Roosevelt, Chicago.

REAL SILK will employ 3 men who have had some sales experience for established territory that has over 500 permanent customers to start with. Call 815 Arcade Bldg., after 9 a. m.

$5000 INSURANCE POLICY—$1 yearly; sell every man and woman; big commis... sions; only established life insurance sold by mail. Underwriters, Desk 10, Chicago.

SALESMEN WANTED

TRUCK AND TIRE SALESMAN—Who is ... not afraid of work; proposition furnished; liberal commissions; replies confidential. Box A-365, Post-Dispatch. (c)

HELP WTD.—MISCELLANEOUS

COUPLE—Woman, cooking and general housework; man, butler, chauffeur and work around place; modern county home; steady work; references, wages wanted. Box P-265, Post-Dispatch.

SALESMAN AND SALESLADY—To sell lady's garment; has not yet been intro... duced in St. Louis; answer by letter, giv... ing address and phone number, to Suite 200, Washington-Grand Bldg.

HELP WTD.—WOMEN, GIRLS

BEAUTY OPERATOR—All-around. Call Sunday, 10 to 1 p. m. 5661 Easton. (c)

BOOKKEEPER - TYPIST. Experienced; neat-appearing; age 20 to 25; best refer... ences. Box P-26, Post-Dispatch. (c)

BAG STITCHERS—Experienced only. Ideal Asbury Bag Co., 1208 S. 7th. (c)

Business or Professional Woman

To fill an important and profitable open... ing. Must be well educated and selfreli... ant free of incumbrances. One with some ex... ecutive experience preferred; willing to start with moderate salary, later qualifying for responsible position in our supervisory department. Apply between 9 and 1 for personal interview. Suite 722, 317 N. 11th.

A NATIONAL SORORITY

Has opening on its enrollment staff for cultured, educated woman over 25 years of age; club organization or sales expe... rience necessary; state qualifications fully and phone number in letter. Box L-342, Post-Dispatch.

CASHIER—Front office; must have hotel experience, bookkeeping machine; state age, experience, salary expected. Box L-6, Post-Dispatch. (c)

COOK—First-class and do general house... work; about $35; for couple; $10 week room; give reference; no washing or iron... ing. CAbany 2072. (c)

COOK—For small family in Kirkwood; good wages for experienced woman; must do some housework; references re... quired. Box A-165, Post-Dispatch.

COOK—Experienced hotel. Mississippi Hotel, 11th and Pine. (c21

Two Girls for Directing Home Talent Shows

We have openings to begin work the last of February. Contracts will be closed at once. Ability to handle people, good per... sonality, nice appearance and college train... ing necessary. No canvassing involved. Must be interested in dramatic work, but extensive experience not necessary, as we train you. Good opportunity. If you can qualify apply once, stating age, experi... ence, references and recent photo. UNI... VERSAL PRODUCING CO., Fairfield, Iowa, Dept. ID.

DENTAL ASSISTANT—No experience nec... essary; state age, education and business experience; salary expected. Box A-366, Post-Dispatch.

DRESS OPERATORS—None but experi... enced wanted. Apply Nettie Proeks, 249 Washington.

FINISHER—Thoroughly experienced on finishing and examining silk dresses. Apply Princess Dress Co., 509 N. Broad... way. (c)

FINISHERS—On dresses, factory experi... enced only; good wages. Kessler Gar... ment Co., 1531 Washington. (c)

GIRL—Hand embroidery, young girls only, for fine, fancy hand work on ladies' chil... dren's dresses; experienced only; steady ... personality and submit samples of work; no home work. 6034 Delmar.

GIRL—Or middle-aged woman, to assist in general housework in family; good home; country girl considered. Box L-77, Post-Dispatch.

GIRL—White, experienced, general house... work and cooking; one who likes chil... dren; good salary and reference. Box L-4, Post-Dispatch.

GIRL—Thoroughly experienced for retail bakery department. Blackshaw Bakery, 6217 Delmar.

GIRL—White, experienced, general house... work; cooking; references. Marglona, 761 Syracuse.

GIRL—White, care of children and help with housework, board and room, $5 week. EVergreen 3790.

GIRL—For general housework and cook... ing; bad days; references required. DEL... mar 0237.

GIRL—Young, to do housework and some cook ing; University City; go home nights; give reference. Box L-211, Post-Dis...

GIRL—White; light housework; care of child; sleep on place; $5 weekly. Park... view 0977M.

GIRL—White; experienced cooking, serv... ing, general housework; 20 to 30; best reference. Box L-99, Post-Dis...(c)

GIRL—White; general housework; must stay on place; some laundry. 5574 Cote Brilliante, 1st west. (c)

GIRL—Or woman, good cook; general housework, country; references, good home; fair wages. Box F-420, Post-Dis...

GIRL—White, general housework; experi... enced; city references; own room. 5853 Waterman. 2d floor west. (c)

GIRL—White, assist children, light housework, $5 and board. 3515 Lawn. Apply at once. (c)

GIRL—Experienced white girl, general housework. 701 President Apartments, 4615 Lindell.

GIRL—White, general housework; refer... ences required. Box H-181, Post-Dispatch.

GIRL—Experienced, for general house... work, reference required. DEL 2088. (c)

GIRL—About 17 or 18, for finger waving. 501 Ambassador Bldg. (c)

GIRL—Attractive, for studio work. Box L-99, Post-Dispatch.

GIRL—General work; no laundry; $50. $60. Hardy Agency, 5287A Delmar. (c)

GIRL—White, housework, small home, $5; good home. CAbany 0240. (c)

GIRL—For general housework; stay on place. Do not phone. 5564 Clemens. (c)

GIRL—Single, to assist in bakery; stay on place. Box L-97, Post-Dis...

HAIRDRESSER—Must be experienced; state salary expected, age, experience, references; one with west end clientele pre... ferred; good salary to right party. Reply confidential. Box L-31, Post-Dispatch. (c)

HAND SEWERS, FINISHERS—Experi... enced on dresses. Lang-Kohn Mfg. Co., 808 Washington, 7th floor. (c)

HOSTESS—For coffee shop, or young lady who will qual... ify for such position. Apply this afternoon, PARK-PLAZA HOTEL, Kingshighway and Maryland. (c)

HOUSEGIRL—Experienced in general housework; white or colored; don't phone. 6020 Clayton rd., 1st floor west. (c)

HOUSE GIRL—Young, experienced, white; general housework. 726 Limit, 3d north.

HOUSEGIRL—To stay on place. 4730 Kensington. (c)

HOUSE GIRL—Or woman, white; small wages. 2303 Big Bend. Hiland 6731.

HOUSEKEEPER—Rooming house; home; some wages; your own boss; state age. Box A-177, Post-Dispatch.

HOUSEKEEPER—Worthy, homeless; give particulars. Box A-360, P.-D.

LAUNDRY HELP—Colored, shirt finishers, steady work and good wages for experi... enced hand ironers; only best need apply. Call Monday morning. Hy-Grade Laundry, 2724 Park. (c)

LAUNDRY HELP—Bundle wrapper, fin... ished work department; must have laun... dry experience. Grand Laundry & Cleaning Co., 3044 Lawton.

LAUNDRY HELP—2 first-class shirt fin... ishers; experienced; all once. The Laun... dry, 4576 Manchester. (c)

LAUNDRY HELP—Experienced pen mark... er and lister, on bundle work. Box (c) 2021, Post-Dispatch.

LAUNDRY HELP—Experienced. Holland Laundry, 40-4 Dunnica. (c)

LADIES—An attractive sales proposition to offer live wire women; good pay and permanent; will not interfere with your home duties. Phone JEfferson 7962 Mon... day and Tuesday for appointment.

LADY—For responsible position, with op... portunity to learn interesting business, at... tractive future; good salary. Call Monday at 689 Arcade Bldg. (c)

LADY—With college or normal training; forceful personality, suitable for fine, ... tive position; good salary. Box F-90, P.-D.

LADY—Educated, ex-teacher preferred, for unusual position; good salary; rapid pro... motion. Box P-260, Post-Dispatch.

LADIES—Good pay, selling beautiful spring dresses; Sunday, 4277A St. Louis.

MAID—White; experienced; for general housework in new apartment; adults; room, bath. 6th floor. Skinker-Parkview 4793.

MAID—White, good references; general housework; family of 2 adults. PArkview 4177J Sunday evening or any time during week. (c)

MAID—White; stay on place. Kirkwood 17811W. 119 East Bodley. (c)

MAID—Young, colored; board and room, small wages. 4363 Washington. (c)

MILLINERY DESIGNER

Must be experienced on popular-priced trimmed hats.

STAVIN HAT CO.

1111 Washington.

NURSERY—White; some housework. 6015 Waterman. PArkview 0161. (c)

HELP WTD.—WOMEN, GIRLS

MILLINERY MAKERS

Experienced. ACKERMAN-ROTHENBERG MFG. CO., 1113 Washington. (c)

OPERATORS ATTENTION

Can use thoroughly experi... enced operators on silk dresses. No others need apply. ELY & WALKER DRY GOODS CO., Janet Walker Factory, 7th fl., 16th and Locust. (c62)

OPERATORS

Experienced on silk dresses. Apply Ko... pelowitz Bros. & Susman, Inc., 920 Wash... ington, 5th floor. (c1)

OPERATORS

Binders for wash dresses on Wilcox & Gibbs machines; only fast, thoroughly ex... perienced girls need apply. Sixth floor, Solomon Bldg. Co., 1508 Washington. (c)

MILLINERY MAKERS — Experienced; wonderful opportunity offered. Melbourne Millinery, 1113 Washington, 3d floor. (c7)

OPERATOR—On wash dresses; experi... enced only. Oeun Mfr. Co., 1317 Wash... (c2)

OPERATORS—Experienced on silk dresses. Schwartz, 808 Washington, 4th floor. (c)

COLORED SALESWOMEN.

To sell a nationally known line of corsel... ettes and girdles. Mme. Clooney, 1044 N. Vandeventer.

TWO SALESWOMEN.

Experienced in selling to colored trade. Mme. Clooney, 1044 N. Vandeventer.

SHIRT FINISHERS—Two, experienced. Suburban Laundry, 6201 Derby. (c)

STENOGRAPHER—Who is experienced in typing public accountants' reports; must be able to take dictation, state education and names of previous employers. Box L-199, Post-Dispatch. (c)

STENOGRAPHER—Good at figures, for 2 weeks' temporary work. State wages, phone number. Box L-29, Post-Dis. (c)

STENOGRAPHER—Young lady with bookkeeping experience. Box L-34, P.-D.

STRAW SEWERS—Thoroughly experi... enced on sewing fine braids; piece work; permanent position; apply at once ready for work; only experienced need apply. Le Rae Hat Co., 1314 Washington. (c)

WAITRESS—For noon hour. Clayton Res... taurant, 22 S. Central. (c)

WOMAN—We have a guaranteed salary sales position open in our organization for a woman who is anxious to improve her present financial situation. Must be high school graduate. Work is pleasant and highly remunerative. We welcome your investigation. Call in person between 9 and 10 a. m. No canvassers need ap... ply. 1736 Railway Exchange Bldg. (c)

WOMAN—A national organization open... ing St. Louis office requires woman with good educational background to assist in organizing local committees. Pleasant Study Club; position permanent and re... munerative; no interview if state full qualifications and phone number. Box L-367, Post-Dispatch.

WOMAN—Permanent connection for wom... an 24-45 with well established company; dignified position and opportunity for ad... vancement; give phone number. Box L-304, Post-Dispatch.

WOMAN—Young, white, to care for ... child; must be fond of children; $20 monthly, stay on place; must furnish ref... erence. 610 Hamilton.

WOMAN—Settled, colored, with references, for general housework; stay on place. PArkview 1424W.

WOMAN—Elderly; good home in exchange for light housework. JEfferson 5771. (c)

WOMAN—Must be first-class for restaurant. 2112 E. Grand. (c)

WOMAN—White, for general housework. EVergreen 6121. (c)

YOUNG GIRL—To assist with general housework and children; $20 month. 7375 Kingsbury.

YOUNG GIRL—For house and bakery work. 5463 Clayton rd. (c)

YOUNG WOMAN—Soda firms for lefter shop; small salary, commission to start. Call 1923 Locust. Post-Dispatch.

YOUNG WOMAN—Experienced biller, ex... perience good as figures; permanent posi... tion. Apply Sunday, 10 to 3 p. m., Pills... bury Flour, 1054 Central Industrial Dist.

SALESWOMEN WANTED

Crew Manager, Saleswomen

And saleslades, for soliciting work in city and surrounding territory; steady em... ployment and a real opportunity to make money; $25 cash deposit required for sample and special arrangements for applicants with cars. MANNING PUB. CO., 306 First Na... tional Bank Bldg. (c2)

I PAY WOMEN $3 HOURLY

To show 130 newest dresses to friends; earn $20, $40 weekly spare time; experi... ence unnecessary; gorgeous style equipment free; sample dress free every month. Hat... ford Frocks, 1128 Nobie st., Indianapolis, Ind.

CHANCE OF LIFETIME.

Reliable woman to establish local busi... ness in full or spare time; we finance you; experience unnecessary. Manager, McNess Co., Freeport, Ill.

OULVER

SYSTEM OF CORSETRY will employ 2 ad... ditional saleslades. See MR. MAYER, 321 Arcade Bldg.

SALESLADIES—Sell three dresses for $5.50; earn to $45 weekly and free dresses; amazing values; newest styles; ex... perience unnecessary; free outfit shows secrets of color. Fashion Frocks, Dept. 187, Cincinnati, O.

SALESLADIES—Show rich dresses and piece goods; big money season now; clab... rate outfit free; experience unnecessary; make selling easy; liberal commission; out... fit FREE. State experience. Rich Frocks, Kansas City, Mo.

SALESLADIES—Sell highest quality hos... iery, lingerie, best values; Mrs. Smith, Illinois, earned $26.50 first day; outfit and newest styles absolutely free; experience unnecessary. World's Star, 10063 Lake st., Bay City, Mich.

SALESLADIES—$15 daily and free dresses, sell lovely frocks, 3 for $6.95; amazing values, stunning styles; experience unnecessary; outfit free. Malloch Frocks, Dept. 1111, Grand Rapids, Mich.

SALESLADIES—At once; five ladies to travel and sell nationally known cos... metic line to women; $35-$50 per week; experience unnecessary; we train you. Write Velvetina Co., Dept. A, Omaha, Neb.

SALESLADIES—To handle exclusive terri... tory in residence sections, for established local firm; dignified occupation for capa... ble women; state experience and references. Box L-91, Post-Dispatch. (c)

SALESLADIES—Crew workers, demonstra... tors, our perfumes, soaps, toilet articles, household products pay big profits. Rice-Co... 1533 Franklin, St. Louis, Mo. (c62)

SALESLADIES—Experienced; good oppor... tunity to become crew managers. Call at 5301A Cates after 9 a. m.

SALESLADIES—2 refined; permanent; good pay. Apply Mr. Smith, 521 Locust st., second floor. (c)

SALESLADIES—Work in city selling daily necessities. Call at 3304 Pennsyl... vania. (c)

SALESLADIES—To sell artificial flowers. Link Art Studio, 4644 Gravois.

SALESWOMEN—Make real money this year; new idea, sanitary necessity; sells on sight; everybody buys and repeats; two sales daily net you $61 weekly; no ex... perience or capital required; quick, sure Coleman, B-132, Middlefield, Conn.

SALESWOMAN—Experienced, reliable, to sell nationally advertised products; give experience; also trade called on and your phone number; only experienced need ap... ply by letter. Box L-35, Post-Dispatch.

SALESWOMEN—From 28 to 35, married, settled, with a personality, to do direct selling. 1090 Railway Exchange Bldg. (c62)

SALESWOMEN—Wonderful invention pre... vents shoulder straps slipping; represents... tive $7 daily possible; sample furnished. J. Co., North Lindbaan, Conn.

LADIES—Establish yourself at home sell... ing guaranteed full fashioned silk hosiery to friends and neighbors; less than store prices; we supply the stock; no money re... quired. Best Value Hosiery Co., 258 Fifth av., New York.

WOMAN—Of unquestioned character, who... through misfortune or reverse finds it nec... essary to enter business world; must be un... incumbered and free to travel and over 25; this is a permanent position, requiring good personality, intelligence and sincerity; posi... tion pays $50 a week to one who qualifies. Apply 1127 Arcade. (c1)

WOMEN—Earn up to $7 a day; spare time; take orders children's and ladies' dresses and aprons; no experience needed; complete outfit furnished free; write Dress to producers, Panalene, Inc., Dept. A8, Indianapolis, Ind.

ANY young lady who has worked in an executive's office can easily average more than $50 per week by calling on same. Apply 375 Arcade Bldg. No phone appeals, please.

CANVAS

ROOMS FOR RENT—South

OHIO, 1502—Everything new, steam heat, lighthousekeeping and sleeping.

OREGON, 1019—2 large front housekeeping rooms; sink, 2 phone, range; other conveniences; private family. (c#2)

OREGON, 1913—2 connecting housekeeping rooms; hot-water heat, sink, range, sinks, $7, $5.50. (c8)

PARK, 3501—Front connecting housekeeping rooms; hot-water heat, sink. (c7)

ROOM—Beautifully furnished, twin beds; apartment; gentlemen or couple. GRand 0980W. (c9#)

ROOM—Furnished; Holly Hills; apply sunday or after 6 p. m. during week. Riverside 8234J. (c)

ROOM—Lovely front double, refined; private home; vicinity Grand, Russell; privileges; board optional. GRand 3859J.

ROOM—In attractive apartment for 1 or 2 employed; private, real home; reasonable; near Grand. Prospect 3971. (c5)

ROOM—Steam-heated apartment; near Grand-Arsenal; men, LAclede 2208.(c83)

ROOM—Sleeping; 2d floor front; well heated; gentleman. GRand 6742W.(c62)

RUSSELL, 3947—Room; lady taking steam-heated home would like to hear from persons desiring rooms or board. GRand 5323M. (c80)

RUSSELL, 3671A—Large, light, warm room for 1 or 2; separate beds; single, $5.75; double, $2.25 each. (c)

RUSSELL, 2853 — Housekeeping room, kitchenette; real home; children welcome; reasonable.

RUSSELL, 3961—2 housekeeping; range, sink, porch, hot water. GRand 4542. (c63x)

RUSSELL, 2819A—Newly decorated furnished room, $2. (c92)

RUSSELL, 3659—Single and double front sleeping rooms; board optional. (c8)

RUSSELL, 2510—Large front room, use kitchen, $4.50; near Jefferson. (c)

RUSSELL, 3539—Lovely living room, Murphy bed, kitchenette, heat, $6.50.

RUSSELL, 2715—Three connecting rooms, nice kitchen; private family; reasonable.

RUSSELL, 4272—Neatly furnished front room; convenience; private home. (c83)

RUSSELL, 3664—Desirable flat; well heated; convenient. GRand 4273J. (c98)

RUTGER, 2000 — Clean, comfortable housekeeping rooms, $2.50 up; good heat.

SHAW, 3810—Lovely furnished room; couple or gentleman; references. (c99)

SHENANDOAH, 3622—Nicely furnished room with Murphy bed and kitchen apartment; large housekeeping room. (c)

SHENANDOAH, 3905-15—2 or 3 housekeeping rooms; also sleeping rooms. $Terling 2239.

SHENANDOAH, 4241—2 light housekeeping rooms; conveniences. GR. 2570R. (c80)

SHENANDOAH, 4026—Large room, for 1 or 2; conveniences; phone. (c)

SIDNEY, 3534—Desirable housekeeping suite, completely furnished.

SIDNEY, 3704—Attractive housekeeping suite, completely furnished.

SPRING, 1641 S.—2d north apartment; large room. GRand 7934W. (c)

ST. VINCENT, 3115—Large front and kitchenette furnished; hot water. (c)

TENNESSEE, 4733A—Nice room; garage; $5; private family. Riverside 3109W. (c99)

TEXAS, 3300—Beautiful housekeeping; sleeping; all conveniences; board optional. (c81)

UTAH, 3126A—Large neat south room; heat; reasonable; no other roomers.

VICTOR, 3520—Room for one or two persons; conveniences; garage optional.(c62)

VICTOR, 3560—Comfortable, warm sleeping room near bath; gentleman.

VICTOR, 2132—2 front light housekeeping rooms; steam heat. (c80)

VIRGINIA, 2322—Furnished room; gentleman; exclusive home; bath across hall; hot running water, telephone in room; no other roomers; reasonable.

VISTA, 3411—Nice large room; second floor; for 1 or 2; $3; quiet home. (c)

WANDA, 5028—Cheerful sunny room in owner's bungalow; conveniences. Riv. 7370M. (c62)

WHITTEMORE PL., 2555—Steam-heated sleeping rooms; board optional; conveniences. (c80)

WYOMING, 2919—1 or 2 light housekeeping rooms; garage optional.

WYOMING, 3530A—Nicely furnished room; single or double. (c)

ROOMS FOR RENT—West

DELMAR, 3923—Housekeeping; clean, warm; gas range; hot and cold water in rooms; $5 weekly. (c)

DeLMAR, 5228—1 or 2 2d-floor warm rooms; sink, range; reasonable. (c83)

DELMAR, 5550—Bright sunny housekeeping suite in modern apartment. (c80)

DELMAR, 4804A—2 connecting sleeping and housekeeping. FOrest 8266.

DELMAR, 62xx—Room for 2; quiet, private apartment. CAbany 0483J. (c)

DELMAR, 4039—Connecting housekeeping, steam heat, 2 beds, sink, $6.50. (c80)

DELMAR, 5004—Warm rooms, continuous hot water, $4 and $5 week.

DELMAR, 5550—Bright sunny housekeeping suite, in modern apartment. (c82)

EASTON, 4743—Real bargain; steam-heated rooms; cheap as $4. (c)

DELMAR, 4721A—Splendid housekeeping, reception, bath, $6.50. FOrest 3463. (c62)

EASTON, 5309A—Two unfurnished rooms, $12.

EASTON, 5968A—Connecting housekeeping, steam heat; regular kitchen, $7.

ENRIGHT, 55xx—Small, kitchen privileges; lady; private family. CA. 2708M. (c80)

ENRIGHT, 5926—Furnished housekeeping suite; private bath; separate entrance. (c65)

ENRIGHT, 5164—Well furnished sleeping rooms; single or double; board optional.

ENRIGHT, 5219—Room, with no radiator, comfortable from heat of house; $2.50.

ENRIGHT, 5219—Attractive green room, hot-water heat, $5; private. (c99)

ENRIGHT, 5091—Nice warm front south, 2-room suite; sink. (c99)

ENRIGHT, 5870—Second floor; private home; garage. CAbany 7782.

ENRIGHT, 5830—1st floor sleeping front, housekeeping; reasonable.

ENRIGHT, 5044—Furnished south room; clean, warm, cheap. FOrest 2834J.

ENRIGHT, 5025—Connecting second-floor front rooms; housekeeping; sink.

ENRIGHT, 5745—Sleeping rooms, hot water, steam heat; reasonable.

ENRIGHT 5916—Second or third floor room; garage; private; conveniences.

ENRIGHT, 502 — Front housekeeping room $4.50; plenty heat, phone. (c80)

ENRIGHT, 5827—Furnished housekeeping suites; every convenience; $8 to $10.

ENRIGHT, 5911—Nicely furnished front room; single or couple; garage. (c92)

ESSEX, 3710A—Small front sleeping room; $3. (c)

ENRIGHT, 5144—Attractive rooms, single, double, steam heat, shower bath.

ENRIGHT, 5870A—Front room; kitchen optional; private family. CAb. 7925W.

EULER TER., 1118—2 front; heat; everything furnished; quiet neighborhood; $7; 4 cars. CAbany 3109.

EZEL TER., 1114—2 connecting light housekeeping rooms, $7.

EZTEL, 57xx—Room, gentleman, $3; private family. CAbany 1166M. (c7)

EUCLID, 712 N.—housekeeping room; all conveniences; $4. (c7)

FLORIST, 3027—Housekeeping, 'sleeping; 1 of more; cheap.

FOREST PARK, 4317—Sleeping room; also single housekeeping; conveniences. (c83)

FOREST PARK, 4434—Second-floor housekeeping $6.50; others $3.50 up. DE. 4258 (c8)

FOREST PARK, 4308—Well-furnished, clean, connecting housekeeping, $6.50. (c53x)

FOREST PARK, 4536—4 men or couples; own home; warm; reasonable. (c8)

FOREST PARK, 4311—Connecting housekeeping rooms, complete. (c)

FOREST PARK, 4348A—Nicely furnished single room; adjoining bath; $3. (c)

FOREST PARK, 43/8 — Light, warm, southern exposed room, kitchenette.

HAMILTON TER., 5939—Warm housekeeping, 2 connecting; fine furniture; well heated, newly papered, very pleasant; sink in kitchen; hot water; very cheap; garage if wanted.

HAMILTON TERRACE, 5982A—Double and single; newly decorated; hot-air heat; kitchen privileges optional. (c2)

HAMILTON, 1260—Single or double; private family. Mulberry 0517. (c)

HILL'S TERRACE, 1426—3 rooms, furnished; gas, electric; $6 week.

JULIAN, 3907—Sleeping room, third floor; heat, hot water; car. Tuxedo. (c8)

JULIAN, 3908 (Apt. D)—Gentleman, in private apartment. MU. 4261.

KENSINGTON, 5198—Furnished sleeping or housekeeping suite, $5, $6; gentlemen or couple employed during day. (c)

KENSINGTON, 5942—Room, kitchenette; redecorated; $5; single $3; basement garage.

KENSINGTON, 5179—Housekeeping or sleeping rooms, private home; reasonable.

KENSINGTON PL., 4574—single front; all conveniences; heat $3 week. (c)

KENSINGTON, 5224—Rooms, greatly reduced, from $2 to $5.50. FOrest 5140J.

KENSINGTON, 5140—Real bedroom and kitchen privileges; heat, hot water. (c)

KING'S HIGHWAY, 916A N.—Newly furnished rooms, outside exposure, modern apartment, southmost car and bus at door. (c99)

KINGSHIGHWAY, 721 N.—Large rooms, housekeeping optional reasonable. (c99)

LACLEDE, 4157—Lovely apartment; hot-water heat; complete; kitchen, $8.50. (c8)

LACLEDE, 4357—Lovely apartment, $8.50; complete kitchen; hot-water heat. (83)

LACLEDE, 4440—Room, kitchen, second front, $9; water; singles, $3-$5. (c)

LACLEDE, 53xx—Lovely front room, business man or woman. DEL. 1625.

LACLEDE, 3808—Housekeeping or sleeping rooms; steam heat.

LACLEDE, 4363—Large warm, newly papered housekeeping room; adults. (c)

LEWIS PL., N.—Large front, second-floor sleeping room; steam heat; $3.

LEWIS PL., 35—Attractive housekeeping suite in beautiful home. DELmar 1213.

LINDELL, 4343 (3d east)—1 or 2 gentlemen; in modern apartment. Jefferson 5013.

LINDELL, 3805—Single, double sleeping rooms, third floor; housekeeping suite.

LINDELL, 4301—Lovely room; owner's private home; gentleman only; reasonable. (c)

LINDELL, 4186—Desirable hotel room; Leonardo Apartments; garage space.

LINDELL, 4339—Beautiful rooms, residence; private home; meals optional.(c8)

LINDELL, 4021A—Sleeping room, running water, steam heat, $4 week.

LINDELL, 4328A—Large, warm, attractive front; twin beds; bath; 2 employed. (c99)

LINDELL, 3720—Across from Coronado; single housekeeping rooms. JEff. 5018.

LINDELL, 4333—First west; attractive room; adjoining bath; private home.

LINDELL, 4534A—Large front room for one or 2; $20; steam heat; garage. (c62)

LINDELL, 4025—Attractive housekeeping; 2 or 3; modern; private; reasonable.

McAUSLAND, 1083—Large front room, suitable for 2. Rand. 8891. (c99)

McPHERSON, 4308—Room; lovely home; running water; adjoining shower; gentleman; convenient location; reasonable.(c)

McPHERSON, 4183—Large southern exposed housekeeping, warm, clean home; $6. (c7)

McPHERSON, 4028—Housekeeping suite; real kitchen; also sleeping rooms. $3, $5. (c99)

McPHERSON, 4388—Large room, kitchenette; complete; also sleeping; reasonable. Garage.

McPHERSON, 4911—2 connecting; also small hall room; private home; ladies. (c6)

McPHERSON, 4708 — Attractive room, well heated; $4. $6; University car. (c99)

McPHERSON, 3943A—2 housekeeping rooms; steam; hot water; week free.

McPHERSON, 4106—Beautiful 2-room apartment; all conveniences. (c)

McPHERSON, 61xx—Room for 1 or 2; $3 up; first class. CAbany 0637. (c62)

McPHERSON, 4168—3d floor, neatly furnished sleeping rooms; low rental.

McPHERSON, 4232—Nicely furnished small room; private family. (c7)

McPHERSON, 4157—Front housekeeping rooms $4; running water; garage.

McPHERSON, 4552—Comfortable sleeping room; hot-water heat; conveniences. (c)

McPHERSON, 4556—Large clean warm housekeeping room; $3.

McPHERSON, 4161—Front connecting housekeeping; sink; $8; 1, $5.50; garage.

MAPLE, 5715 — 2-room apartment 1st floor steam heat, hardwood floors, southern exposed. $8.

MAPLE, 5253—Two unfurnished rooms, housekeeping, heat, water, third, quiet home.

MAPLE, 5000—Housekeeping suite; all conveniences; second floor; reasonable. (c92)

MAPLE, 5700—2-room housekeeping suite; sleeping room for 2. (c83)

MAPLE, 5552—2d-floor front sleeping room; private home; reasonable.

MAPLE, 55xx—Large, warm, south; private home; $2. CAbany 0388W.

MAPLE, 5042A—Front room for young man; private family. FOrest 5162R. (c)

MAPLE, 5078—Warm, comfortable room; gentleman; private family. (c99)

MAPLE, 5005—2 large housekeeping, suitable 2 or 3 adults, $8. (c83)

ROOMS FOR RENT—West

MAPLE, 5312—Unusual 2d floor connecting housekeeping apts., furnished completely.

MARYLAND, 4308A—Beautiful room, modern apartment; every convenience; private; reasonable. (c62)

MARYLAND, 4334—2 large connecting housekeeping; first floor; sink; reasonable.

MARYLAND, 4357—Furnished room; all conveniences. FRanklin 1756. (c2)

NEWBERRY, 4604—Light housekeeping and sleeping rooms; garage; reasonable.(c)

OAKLAND, 4430—Attractive front room for two, steam heat, twin beds, $3.50 each. GRand 1884W.

OLIVE, 4312A—Neatly furnished housekeeping, sleeping; steam; low rental.

OLIVE, 4349 (Apt. 1)—Attractive rooms for 1 or 2; reasonable; convenience. (c)

PAGE, 5217A—1 or 2 rooms, modern; front and bedroom; kitchen optional; all conveniences. FOrest 7729J. (c7)

PAGE, 4477 — clean, warm furnished connecting housekeeping rooms; reasonable. (c)

PAGE, 5348—Living room, bedroom, kitchen; connecting furnished housekeeping. (c)

PAGE, 5886—Neatly furnished sleeping and housekeeping; also board; garage.

PAGE, 5643A—Single sleeping room; southern exposure; gentleman.

PAGE, 4641—Warm room, twin beds; private; board optional.

PAGE, 5164—Desirable single front sleeping, 2d floor, gentleman, $3.50. (c)

PAGE, 4643A—Sunny room; sleeping or housekeeping; $3; quiet home. (c)

PAGE, 4711—2 or 3 light housekeeping rooms, 1st floor. FOrest 2298M. (c8)

PAGE, 3847—Beautiful housekeeping room $35; connecting rooms; conveniences.

PERSHING, 4436—Single, next to bath; gentleman; $12 monthly; after 6 p. m. (c12)

PERSHING, 53xx — Neatly furnished, warm, twin beds, reasonable. CAb. 2880.

PERSHING, 6037—Front room, private bath; references. CAbany 5877. (c65)

PLYMOUTH, 5906—3 connecting rooms, living room, large bedroom, good kitchen; everything for housekeeping.

PLYMOUTH, 5906A—Small room for light housekeeping, $3.50 week.

RAYMOND, 5223—Attractive first-floor housekeeping; also front sleeping room; running hot water; Hodiamont car.

RAYMOND, 5034—Front room, housekeeping; range, sink, also sleeping room.

RAYMOND, 5186—For gentleman; reasonable; also garage. (c99)

RAYMOND, 5159—Connecting housekeeping rooms; private bath; garage, $10.(c8)

RAYMOND, 5098—Beautiful housekeeping suite, 2d front; range, sink.

RAYMOND, 5054—Clean, warm sleeping rooms, $3.50 up; all conveniences. (c83)

RAYMOND, 5009—Second floor; 2 attractive rooms housekeeping, $7.50. (c99)

RAYMOND, 5158—South room, kitchenette; refined home; adults; $5.50. (c)

RIDGE, 5977 — Neatly furnished light housekeeping rooms; every convenience.

RIDGE, 5532—2 furnished corner housekeeping; range, sink; conveniences; reasonable.

ROOM—Large front; overstuffed suite, living room effect; kitchen complete optional; hot water continuously; maid; a beautiful home, modern. FOrest 3683.

ROOM—Gentleman preferring nice, quiet, comfortable home in 4300 block Lindell, call Jefferson 7062; no other roomers. (c)

ROOM—56xx west, in apartment; very attractively furnished; 1 or 2 employed; private; Lindell bus. CAbany 5847. (c80)

ROOM—Private bath, exclusive home; garage and breakfast optional. Box 248, Post-Dispatch. (c62)

ROOMS—Westgate: 1 or 2; near bath; private apartment; with adult family of 3; board optional. Parkview 3747. (c)

ROOM—Large, beautifully furnished, convenient location, see to appreciate. Delmar 1897.

ROOM—54xx west; large, desirable, kitchen privileges; University car. FOrest 7438.

ROOMS—Front, southern exposure, plenty of heat, hot water, luxurious bath, a home; references. FOrest 4940. (c)

ROOM—Southern exposure, steam heated room; private bath; gentleman. FO. 3977. (c99)

ROOM—Delmar at Clara; single; double; reasonable and convenient. CAbany 6750W. (c)

ROOM—Elegantly furnished; in apartment; Jewish; breakfast optional; reasonable; near University City. CAbany 0084J.

ROOM—Sunny, with cooking privileges; for 2 ladies or couple employed. CAbany 4530J.

ROOMS—2 bedrooms, nicely furnished; with or without board. FOrest 2611W. (c7)

ROOM—Newly furnished for 2; private apartment; ideal home; also single; reasonable. FOrest 2399W. (c8)

ROOMS—2 warm front connecting housekeeping. $6. MUlberry 3116. (c8)

ROOM—For 1 or 2 ladies; private home; conveniences. FOrest 8544.

ROOM—Delmar, desirable, in lovely apartment; very reasonable. CAbany 6218J.

ROOM—Studio Apartment, Lindell bl., near Grand bl. FRanklin 2828.

ROOM—Nicely furnished; south exposure; for 1 or 2 gentlemen. CAbany 4370M.

ROOM—Front, single or twin beds; board optional. CAbany 3245. (c80)

ROOMS—2 unfurnished; all conveniences; private family; adults. Parkview 5285.

ROOM—Warm, front with running hot water, $2.50. CAbany 7581M.

ROOM—Gentleman preferred; board optional; reasonable. JEfferson 6570. (c)

ROSEDALE, 345 (Corner 6100 Waterman) —Private; adjoining bath. CAbany 6340. (c92)

TAYLOR, 380 N.—Apt. E; newly furnished room; all conveniences; reasonable. DElmar 5057R. (c90)

VANDEVENTER, 3927A N.—Large, $2.50; small, $2.50; private apartment. (c82)

VERNON, 5012—Neatly furnished housekeeping suite; front rooms; telephone, sweeper washer, steam heat; owner's home; reasonable to couple; no objections to child. (c)

VERNON, 5417—Bedroom, kitchen, connecting bathroom; garage; adults; worth seeing.

VERNON, 5503—Completely furnished living, 2 bedrooms, kitchen, $5; Hodiamont cars. CAbany 2657. (c80)

VERNON, 5734—South sleeping room, twin beds running water, board optional, $3 each; housekeeping if desired. Mr. Elm.

VERNON, 5081—Pretty 2-room suite; newly decorated; complete; Protestant. (c62)

VERNON, 5508—Furnished housekeeping rooms, sink, range; attractive; reasonable.

VERNON, 5539 — Two large, unfurnished housekeeping; sink, heat; Gentiles. Prot. Forest 1850J.

VERNON, 5469—Large south; conveniences; private; near car. FOrest 1056J. (c)

VERNON, 5751—2 connecting light housekeeping, 1 sleeping. CAbany 3751R

VERNON, 5100—Beautifully furnished suite; private bath; Frigidaire. (7)

VERNON, 5077—2 connecting rooms, complete housekeeping; hot-water heat.

VERNON, 5355—Housekeeping room, man $3.50; couple, $4; garage $1. (c80)

VERNON, 5541—First-floor housekeeping, well furnished; couple; $6.

VERNON, 5352—Two single housekeeping rooms also sleeping; parking space. (c90)

5297 WASHINGTON

Corner Union-Washington; large, light, beautiful, newly furnished front room; southern and western exposure; just like home, best of home cooking; gentleman only. (c7)

4132 WASHINGTON

Furnished efficiency apartment; excellent condition; maid service; references required; $58.50 monthly. Call FRANKLIN 5076. (c8)

WASHINGTON, 4266—Sleeping and light housekeeping rooms; beautifully furnished; laundry; reduced rent. JEf. 1695. (c8)

WASHINGTON, 4222—Nicely furnished sleeping room; hot, cold running water in room. (c92)

WASHINGTON, 4505—Apartment A; lovely modern room; good heat; reasonable.

WASHINGTON, 4503 (Apt. B)—Housekeeping or sleeping; good heat; kitchen privileges, reasonable. DElmar 5331R.

WASHINGTON, 4021A—Clean, warm; steam heat; private family. FOr. 2138J.

WASHINGTON, 4400—Large second floor housekeeping room; also sleeping. (c7)

WASHINGTON, 4404—Nicely furnished sleeping, also housekeeping. DEL. 5374R.

WASHINGTON, 5098—Housekeeping suite, nicely furnished, with garage, $10.(c16)

WASHINGTON, 5100—Beautiful, warm room; board optional. FOrest 3045. (c8)

WASHINGTON, 5040—Large front housekeeping; plenty heat, sink; partially. (c)

WASHINGTON, 5053—Sleeping room for 1 or 2; good heat; reasonable. (c90)

WASHINGTON, 3883—Second floor front, housekeeping, suitable for 3. $5. (c)

WASHINGTON, 4054—Desirable sleeping room; opposite bath; abundant heat; $5.

WASHINGTON, 3220—Desirable front; south exposure, 1 or 2 employed. (c99)

ROOMS FOR RENT—West

WASHINGTON, 4638—Housekeeping; also sleeping; steam heat; parking. (c8)

WASHINGTON, 4956—Large front housekeeping room; abundant heat; $6; garage. (c)

WASHINGTON, 3955—Week free, large housekeeping rooms, reasonable. (c62)

WASHINGTON, 5220—Room; good heat, hot water; $4.50; private home.

WASHINGTON, 4505 (Apt. C)—Front, adjoining bath; no other roomers; phone.

WASHINGTON, 4037—South front room; hot-water heat; $3.75. FOrest 5556.

WASHINGTON, 5153 — Well furnished room for 1 or 2 reasonable. (c83)

WATERMAN, 5206—2 elaborately furnished; radio desk, steam, $8.50; discriminating employed; retired surroundings; sleeping room.

WATERMAN, 5111—Large first-floor room and kitchenette porch; overstuffed furniture; running water; $40. (c)

WATERMAN, 5280A—Front room, steam heat, 1 or 2; reasonable.

WATERMAN, 5262A—Large and small rooms; plenty heat, hot water. (c)

WATERMAN, 55xx—Beautiful front room in apartment. CAbany 0191J. (c4)

WATERMAN, 5052—Front room for 1 or 2; private home; University car.

WELLS, 5078A—Two furnished front rooms, range, furnace heat, no other roomers, $8.

WESTGATE, 602—Furnished room, $25 month; 2 or 2 ladies, second floor; north apartment; private family; home privileges.

WESTMINSTER, 4201—Beautifully furnished sleeping, 2d floor, gentleman, $3.50. (c)

WESTMINSTER, 4207—3d floor; large, light, attractively furnished bedroom for a gentleman. NEwstead 0525.

WESTMINSTER PL., 4624—Steam heat; reasonable; convenient single or double. (c6)

WESTMINSTER PL., 4105—Neatly furnished front room in good home. FRanklin 7990. (c62)

WESTMINSTER, 4214—Front housekeeping, $4; connecting with sink. $7.50. (c80)

WESTMINSTER, 6132—Newly furnished, twin or single. CAbany 1194W. (c62)

WESTMINSTER, 4048—Pretty housekeeping; water, $5. $6; warm, clean house. (c7)

WESTMINSTER, 4144—Warm front connecting housekeeping, $7; others $5 up.

WESTMINSTER, 3957—2 front connecting housekeeping rooms; well heated. (c65)

WEST PINE, 4326—Newly decorated, furnished room, kitchen; steam heat; other housekeeping; $5.50 up; garage.

WEST PINE, 3847—Second floor front furnished, kitchenette, private bath; other rooms with kitchenettes. (7)

WEST PINE, 4157—Neatly furnished front sleeping; private family; gentlemen. (c2)

WEST PINE, 4217—2 connecting housekeeping rooms; reasonable to couple employed.

WEST PINE, 4366A—Comfortable room for 2; every convenience; my home. (c8)

WEST PINE, 4047—Sleeping, $2.50; housekeeping, $4; heat, hot water.

WEST PINE, 4218—Attractive front room and connecting kitchen; answer $7 week.

OUTSTANDING FOR EMPLOYED WOMEN: BEAUTIFUL, REFINED, PRIVATE HOME. CABANY 3884J.

SANITARIUMS

INVALIDS and aged to board, in registered nurse's home; personal care. FOrest 1956R. (c92)

ROOM AND BOARD—In registered nurse's home, for invalids or aged; personal care. FOrest 1956R. (c99)

ROOMS IN SUBURBS

BARTHOLD, 2754 (Maplewood) — Furnished bungalow to share with congenial couple. (c6)

COMMONWEALTH, 8371—2 or 3 housekeeping rooms; furnished; garage. Hiland 0339. (c)

OXFORD, 3629—1 or 2 rooms; neatly furnished; all conveniences.

WESLEY, 25 (Ferguson)—Furnished room with all modern conveniences. Phone ATwater 1859W.

ROOMS AND BOARD WANTED

ROOM AND BOARD Wtd.—Young lady, employed; private; Protestant family; no other roomers; near Grand and Gravois. Box A-260, Post-Dispatch.

ROOM AND BOARD Wtd.—Natural Bridge or Cass cars, near Taylor; Catholic family; must be reasonable. Box A-31, P.D.

BOARD AND CARE Wtd.—For girl, 7; near Clark School; also room for young man. Box E-32, Post-Dispatch.

ROOM AND BOARD Wtd.—Near Union; between Page and Easton; must have good heat. Box L-5, Post-Dispatch. (c)

BOARD AND ROOM Wtd.—Employed man and boy 5; private home west. Box A-187, Post-Dispatch.

BOARD AND ROOM Wtd.—Young lady; quiet private family; reasonable. Box A-44, Post-Dispatch.

OFFICE MAN—Middle-aged, desires room and board in strictly private home of family. Replies confidential; references if desired. West End preferred. Box A-41, Post-Dispatch.

ROOMS WANTED

ROOM Wtd.—Vicinity Kingshighway or Union northwest; no other roomers; young man employed; answer in full, giving terms reasonable. Box A-236, Post-Dispatch.

ROOMS Wtd.—Refined couple; husband a fine-art plasterer, will do any kind of plastering in exchange for furnished housekeeping rooms. Mann. CAbany 5077.

ROOM Wtd.—Furnished, in private home, by young couple; near bus line. Box A-306, Post-Dispatch.

ROOM Wtd.—Or room and board; convenient to transportation; prefer apartment; private family; Catholic. Box L-23, P.D.

ROOM Wtd.—With good heat; North Side; some music; young lady; state price. Box L-21, Post-Dispatch. (c)

ROOM Wtd.—Unfurnished, private family. Miss Cook, 109 N. Newstead.

ROOM Wtd.—Lady wants housekeeping room; $10 month. Box L-136, P.D.

ROOM Wtd.—Small apartment; state price, gentleman. Box A-166, P.D.

BUSINESS OPPORTUNITIES

FOR SALE, EXCHANGE OR INVESTMENT $230,000 STATE OF TENNESSEE COUNTY DRAINAGE BONDS. $170,000 INTEREST COUPONS FOR SAME. TOTALS ABOUT $400,000. EXPLANATION:

We exclusively represent the owners of the above 6 per cent Drainage Bonds, covered by about 15,000 acres of very rich lands in West Tennessee. Traversed by two main trunk line railroads, two Federal Highways, and several gravel State and County roads. No better farm lands in the country than some of these lands and a very fine lot of growing timber located thereon. The Western part of these lands abound in fine fishing and hunting grounds, and can be reached in a few hours by rail or auto from St. Louis, Memphis, Nashville and Louisville, less than 100 miles from Memphis by automobile.

OIL WELLS DRILLING NEAR DISTRICT

An oil well is drilling now on the western line of this land covered by their bonds, and with fine prospects for a large flow of either gas or oil, and we can lease the entire lands any day for about $1 per acre per year if we care to lease, which the present owners will not consider. With a strike in this well these lands will sell quickly for $5 to $1000 per acre, being in line of the development.

IMPORTANT INFORMATION

The owners will take up to $100,000 cash and balance in acres for some fine life or accident company, either going or to be formed, and this will give this company a working capital of about $496,000 for an investment of $100,000 and these bonds are quick collateral with the Insurance Dept. of most any states, and a large life insurance company is now holding same for a loan, which must be paid in cash, on any deal.

Please wire or address MR. WRAY Exclusive Financial Agent, P. O. Box 1277, or 817 Fidelity Bank Bldg., Memphis, Tenn. (c2)

Profitable New Business

Just out. Brand-new coin operated miniature baseball amusement machine; sample, $18.50; money back if it doesn't earn its cost in 10 days. We take your word; no questions asked. When convinced, install 25 or more on percentage bases in popular stores in your city. Instantly you have highly profitable business; all profit; no expense. Unlimited opportunity to expand; no experience required. Be first in your city. Write for full details. Keeney & Sons, 700 E. 40th, Chicago.

DISTRIBUTOR

Opportunity for an energetic man who can build up a sales force to make $5000 a year; product is the cheapest article of its kind on market; selling season from now; sales not affected by depression; distributor need have only $150 to carry small stock, etc. S. R. Co., Dept. D, 217 E. Illinois st., Chicago.

WE HAVE an article that will be used on most of the public highways in the country; have patents covering it; money needed for expansion; investor must be able to handle the office and finances.. Box H-359, Post-Dispatch.

ADVERTISING SALESMEN—With car; old established St. Louis organization seeks the services of four experienced salesmen; small investment for demonstrating equipment required. Our product noncompetitive this territory. Salesmanager, Box A-244, Post-Dispatch.

BEAUTY operator, experienced, exceptional opportunity to acquire small first-class established shop in A1 location; West End; must have at least $200 cash. Phone Hudson 2426R Sunday for particulars.

BUSINESS OPPORTUNITY—Retired business man can make profitable connection without investment. Box A-159, Post-Dispatch. (62)

BUSINESS for sale; unlimited, established 7 years; no selling or soliciting; nets yearly profits $4000. EAst 2816. (c)

CHARTERS Delaware; best, cheapest, quickest; nothing need be paid in; free forms. Colonial Charter Co., Wilmington. (99)

DRUG manufacturing company, established over 20 years; owner must retire on account of ill health; selling to the drug trade, to the physicians and through the mail; has a wonderful business; $40,000 net profit last year; price $23,000; terms to right party. Box L-261, P.-D.

EXECUTIVE—With many years of factory and office experience, will invest $2000 in small concern for active interest. Box A-382, Post-Dispatch.

FINE corner lot for oil station; will sell at bargain or build for responsible tenant. Hogan, Chestnut 8500.

FOR exchange, going drug store, live colored neighborhood, transier corner, South Side; will trade for a house or cottage in the county, good reasons for wanting to trade; submit full particulars of what you have to offer. Box E-111, Post-Dispatch. (c)

GARAGE, filling station and refreshment stand on Natural Bridge rd., adjoining Lamont Field, $1500. WAbash 8869. (c)

HAVE fine location for electrician doing wiring and contracting; doing most of repairing and maintenance, will buy half interest or work separate. Box L-203 Post-Dispatch.

HAVE a retail business for sale of which will dispose of for cash or good property; no agents handling this transaction, so can buy at rock bottom price. Box H-360, Post-Dispatch.

HAVE an article covered by basic patent; can be made standard equipment for automobiles; will sell sound interest to party able to finance product absolutely new. Box L-200, Post-Dispatch. (c)

HAVE a retail business for sale of which will dispose of for cash or good property; no agents handling this transaction so can buy at rock bottom price. Box L-176, Post-Dispatch.

I DESIRE to become affiliated with a growing manufacturing concern as superintendent with an opportunity of acquiring a partial interest in the business after a short probationary period; age 40, college graduate. What have you to offer? Box A-257, Post-Dispatch.

JOB PRESSMAN—Steady work; union shop; young man, 2a to 30 years; must invest $1500 to $2000; investment secured. Box L-222, Post-Dispatch. (c)

LARGE important offers splendid opportunity to establish your own permanent business. Unlimited possibilities. No competition. La Romance Import Co., 596 Broadway, New York. (c99)

MAIL-ORDER BUSINESS—Paying owner $3000 monthly, will sell $1000 cash, balance out of profits; can be operated from home or small office. Box J-91, P.-D.

MAIL ORDER—Want partner or sell; small sensational line; extremely profitable. Box A-136, Post-Dispatch.

MANUFACTURER requires services of State manager for last growing business of national scope; earnings to right man $1000 to $2000 per month; person selected should be in position to invest $15,000 secured by bides; give details of experience for personal appointment. Address Mr. Davidson, care Standard Appliances, Inc., 1600 W. Elm st., Chicago, Ill.

MEDICINE COMPANY—Recently organized offers real opportunity for investment with safety and large returns; products trade-marked, showing strong repeat demand. Box A-159, Post-Dispatch. (62)

MEN will invest $300 or more in paying business; must guaranteed wages. Box L-381, Post-Dispatch.

NEW patentable design, automatic stoker; desire party who can finance same. Box A-241, Post-Dispatch.

OFFICE MAN—Capable; seeks connection and investment in established paying business. Box A-137, Post-Dispatch.

PITTSBURG sales organization is open to represent manufacturer in Western Pennsylvania and West Virginia. Box J-374, Post-Dispatch. (c)

PRUMOTER for 2 valuable inventions. References. 5940 Gravois.

PRIVATE party would like connection with old-established manufacturing concern; can make a substantial investment. Box A-388, Post-Dispatch.

SAX QUARTER interest is offered investor of $5000; corporation to manufacture article national scope and without competition; unlimited possibilities. Box L-191, Post-Dispatch. (c)

A RELIABLE corporation has opening for sales manager with $2500 to invest; must have experience in hiring people by mail; good salary and bonus. Box L-349, Post-Dispatch. (c)

SALES organization with capital, wishes to secure article salable to the home or office. P. L. Sales Co., 10,205 Euclid av., Cleveland, O.

SMALL town that wants a glove factory, write W. Gordon, Ashley, Ill.

THEATER—Seating 210, Missouri 40wn, with payroll; competition 30 miles; good reason for selling; $750 this month; now running. Box J-92, Post-Dispatch. (c)

UNUSUAL opportunity for man with automobile experience, who can invest $5000 in well established firm; amount of sales to share; $223,000. Box J-93, P.-D. (c)

WANT young lawyer who can handle legal and promoting manufacturing project; must be willing to take interest for services. Box L-105, Post-Dispatch. (c)

WILL some person having from $1000 to $3000 of capital not working, that wants to invest in a good, straight and square business that will pay big royalties on investment later; please investigate this ad. Box A-25, Post-Dispatch.

WILL sell my half interest in old established florist business; one of the best locations in city and doing a real business; poor health. Box L-337, Post-Dispatch.

YOUNG MAN—32 years old, seeks connection with established firm, where after reasonable period of probation proving satisfactory to both, he can become financially interested. Box A-341, P.-D.

BUSINESS WANTED

BUSINESS FIRM DESIRING TO EXPAND SHOULD LIKE TO ACQUIRE ANOTHER BUSINESS IN MANUFACTURING OR WHOLESALE LINE. BOX E-333, P.-D.

BUSINESS WANTED

INCREASE YOUR INCOME

51 years' experience in the management of rental accounts is our recommendation to you; let us take charge of your property, and be assured of a good revenue and well kept property; realtors since 1870. JOHN McKNIGHT & E. E. CO., 3008 N. Grand.

BOARDING HOUSE—Good location; clean place; good furniture. 4341 West Pine.

BUSINESS LOCATION Wtd.—Store on good spot, for grocery and meat market. Box L-218, Post-Dispatch.

CONFECTIONERY OR DELICATESSEN Wtd.—Doing good business. Call STerling 1073. (c)

CONFECTIONERY, DELICATESSEN, VARIETY STORE Wtd.—South Side preferred. Box A-33, Post-Dispatch. (c)

CONFECTIONERY Wtd.—Across from a school. Call MUlberry 5088. (c)

DELICATESSEN OR CONFECTIONERY Wtd.—Will trade Hudson sedan, 1928, as part payment for 6201 West Park. (c)

DELICATESSEN Wtd.—Confectionery, living rooms connected or above. FOrest 3740W. (c)

DRUG STORE Wtd—Buy drug store in country. Box L-101, Post-Dispatch. (c)

DRUG STORE Wtd.—Trade real estate and cash. Box L-163, Post-Dispatch.

DRY GOODS AND READY-TO-WEAR STORE Wtd.—In exchange for some fine income flats. Box A-272, Post-Dispatch.

DRY GOODS Wtd.—I have good income. Box A 37, Post-Dispatch.

FILLING STATION LEASE Wtd.—State rent, etc. Box A-21 Post-Dispatch. (99)

FILLING STATION Wtd.—I have investment property. Box A-190, Post-Dis.

GROCERY Wtd.—Meat market, clothing or gents' furnishings; city or country; must have a bargain for cash or will trade you a 1930 Chevrolet sedan delivery, like new. Basskin, 5343 Vernon, FOr. 0881W.

GROCERY STORES Wtd.—Price must be right; will buy all or part; also fixtures if right; don't want stands but want stock to move. Victor 0427. (c)

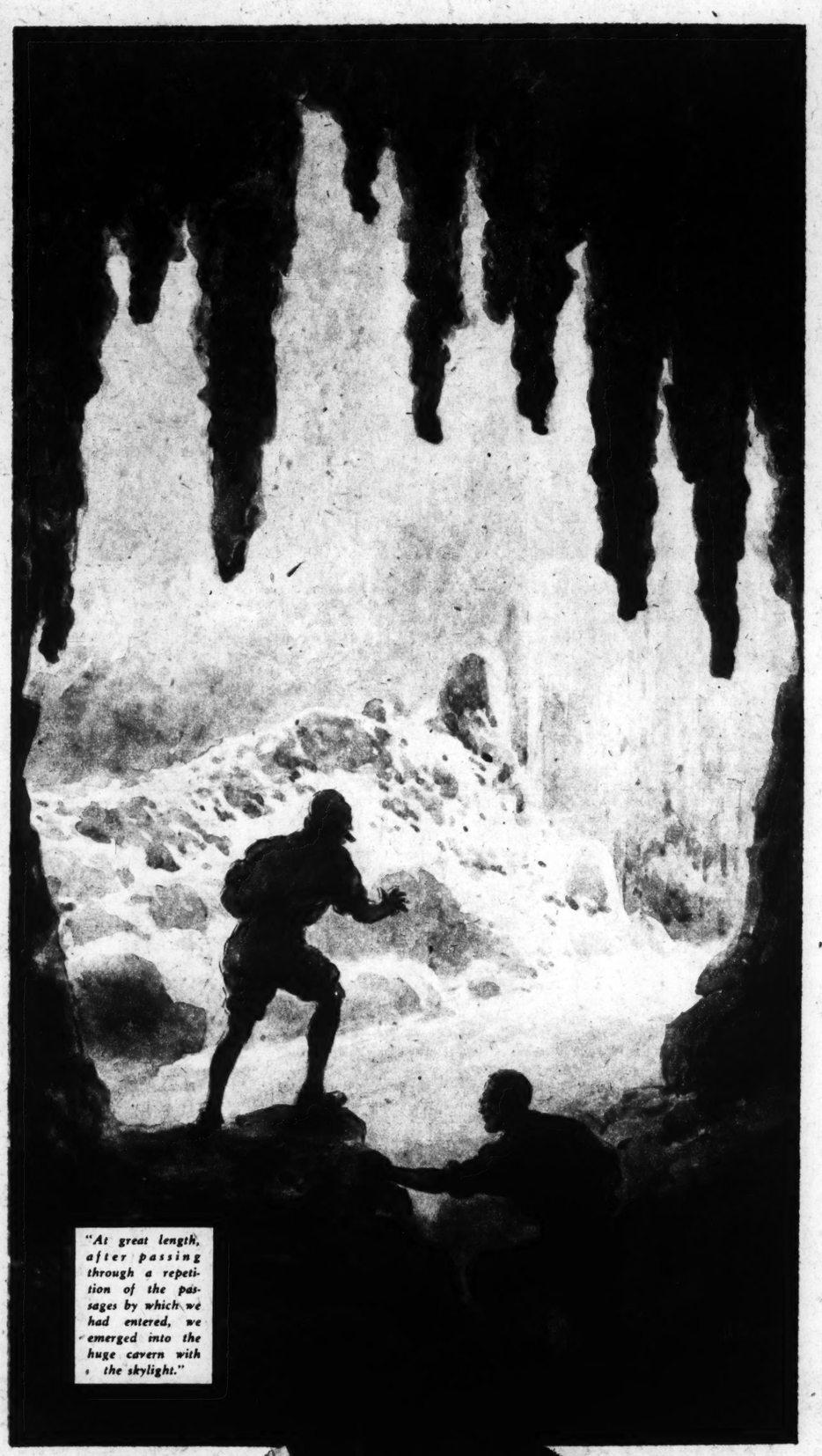
GROCERY AND MEAT MARKET Wtd.—In city or rural

A Human Mole Discovered in a Mexican Cave

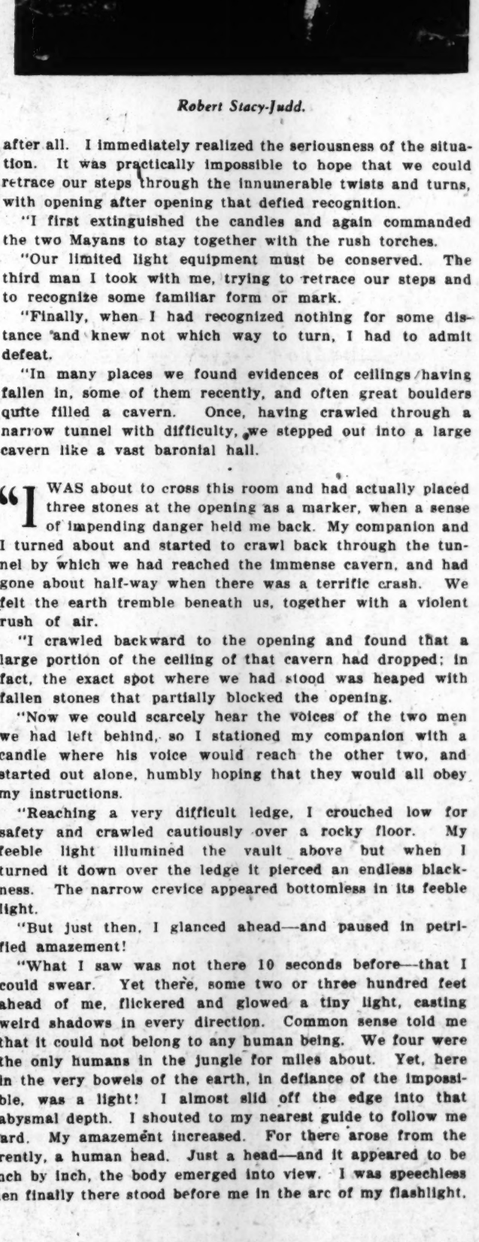
How an American Scientist, Lost for Five Hours Underground, Came Upon an Ancient Indian Who Had Lived a Subterranean Life for So Many Years He Was Nearly Blind.



The hermit of the caves.



"At great length, after passing through a repetition of the passages by which we had entered, we emerged into the huge cavern with the skylight."



Robert Stacy-Judd.

By EDNA ROBB WEBSTER

A Member of the Willard Expedition

WHEN the T. A. Willard 1930 expedition to Yucatan went exploring for new knowledge of the ancient Mayan cities which lie half-hidden in the Central American jungles, one of the members of the expedition made a hair-raising discovery that wasn't in the cards at all.

Lost for five hours in an endless labyrinth of lightless caves, hundreds of feet below the heart of the jungles, with only three Mayan natives as companions! That was the plight of Robert Stacy-Judd, and it took an even more eerie adventure to get him out of it.

Stacy-Judd decided to visit alone the caverns of Loltun, vast halls carved out by nature beneath the jungle near Tabi. They had been entered before, but little had been learned of them, and still less of mysterious writings believed to be inscribed on the fantastic walls of the cave. So Stacy-Judd took three native Mayans and set out to cut his way through the jungle paths which are called roads in the interior of Yucatan. In the intense heat and the exertion of travel, their water was soon gone, and he was about exhausted when the entrance to the caves appeared. But let Stacy-Judd tell the story himself:

"For six long miles we had cut our way through tangled undergrowth, walking all the way and with little or no shade overhead, while not a breath of air had stirred to temper the stagnant heat of approximately 110 degrees. Having stumbled over burning, slippery rocks, decaying tree trunks and entangling vines, while our throats were parched with thirst, the welcome sight of the cave entrance was like the discovery of an oasis in the desert.

"We descended through a steep, narrow crevice to a ledge partially covered by an overhanging rock. This led into a wide passage and thence into an enormous cavern. We were now more than 100 feet below the ground. The vista was startling. I stood there, utterly fascinated, even my intense thirst forgotten for the moment!

"Before us spread a vast, sloping floor of various levels that finally sank into a black void beyond. All about were strewn massive boulders and queer shaped rocks. The walls of this cathedral-like nave were pierced with innumerable openings having tracery-like arches. From the irregular ceiling depended numerous stalactites of every size and shape. From the floor arose glistening stalagmites, as if in an effort to meet them. Some had met, forming columns of curious shapes.

"At the far end of the cavern, under a series of lower arched caves, we found water. I got busy at making photographs, some with the aid of flashlights. I was amazed at the innumerable chambers in every direction, the conglomeration of column and grotto-like openings, the black holes fringed with lacy-edged arches at every turn.

"WE STORED our equipment upon a safe ledge, lighted our torches and descended into a blackness that was almost tangible. Very soon we discovered that the ceiling of the best-known passage—one described in detail by previous explorers—had fallen in and that we must seek a new shaft for descending to a lower level.

"We crawled through a long tunnel on our hands and knees, sometimes lying flat and squirming through the narrow passage, and finally emerged into another large cavern that resembled the nave of a large cathedral.

"Suddenly I realized the danger of going farther without a system of checking our trail, so I called a halt. Each of us carried a light; one of the Mayans used burning rushes that he had cut above ground from dead, wild henequin; the other two natives carried candles and I an electric flashlight.

"With considerable gesturing, I explained to the first one that he was to stand at the opening through which we had just crawled from the first chamber, and that he was not to move, whatever might happen.

"Slowly we wandered on through the caverns, large and small; grottos that were vaulted even beyond the torch rays; through low, damp tunnels on hands and knees; over dangerous ledges, bordering abysmal blackness; sliding down steep slopes or crossing over slippery trails where a false step would have proved fatal. From time to time I called back to the guide whom I had first stationed, and later I stationed a second one with similar instructions, and continued on with the last guide.

"After another 10 minutes of slow progress, I had stopped to rest and inspect my surroundings, turning the light of my flash in all directions. Of course, I expected to find one man behind me, but—to my utter amazement—I found all three guides there. They had misunderstood and followed me after all. I immediately realized the seriousness of the situation. It was practically impossible to hope that we could retrace our steps through the innumerable twists and turns, with opening after opening that defied recognition.

"I first extinguished the candles and again commanded the two Mayans to stay together with the rush torches.

"Our limited light equipment must be conserved. The third man I took with me, trying to retrace our steps and to recognize some familiar form or mark.

"Finally, when I had recognized nothing for some distance and knew not which way to turn, I had to admit defeat.

"In many places we found evidences of ceilings having fallen in, some of them recently, and often great boulders quite filled a cavern. Once, having crawled through a narrow tunnel with difficulty, we stepped out into a large cavern like a vast baronial hall.

"I WAS about to cross this room and had actually placed three stones at the opening as a marker, when a sense of impending danger held me back. My companion and I turned about and started to crawl back through the tunnel by which we had reached the immense cavern, and had gone about half-way when there was a terrific crash. We felt the earth tremble beneath us, together with a violent rush of air.

"I crawled backward to the opening and found that a large portion of the ceiling of that cavern had dropped; in fact, the exact spot where we had stood was heaped with fallen stones that partially blocked the opening.

"Now we could scarcely hear the voices of the two men we had left behind, so I stationed my companion with a candle where his voice would reach the other two, and started out alone, humbly hoping that they would all obey my instructions.

"Reaching a very difficult ledge, I crouched low for safety and crawled cautiously over a rocky floor. My feeble light illumined the vault above but when I turned it down over the ledge it pierced an endless blackness. The narrow crevice appeared bottomless in its feeble light.

"But just then, I glanced ahead—and paused in petrified amazement!

"What I saw was not there 10 seconds before—that I could swear. Yet there, some two or three hundred feet ahead of me, flickered and glowed a tiny light, casting weird shadows in every direction. Common sense told me that it could not belong to any human being. We four were the only humans in the jungle for miles about. Yet, here in the very bowels of the earth, in defiance of the impossible, was a light! I almost slid off the edge into that abysmal depth. I shouted to my nearest guide to follow me and started forward. My amazement increased. For there arose from the solid rocks, apparently, a human head. Just a head—and it appeared to be shaved. Then, inch by inch, the body emerged into view. I was speechless with wonnder when finally there stood before me in the arc of my flashlight, a very old man.

"BUT his dark, wrinkled face showed absolutely no expression of surprise at my presence. He stood still, with a peculiar tilt to his figure, as I approached him, an uncanny light gleamed in his deep-sunken eyes, a half-smile twisted his lips. He had a scraggly gray mustache, but was beardless, by which feature I knew him to be a pure-blood Mayan.

"What I had at first supposed was a shaved head proved to be a thin half-gourd that he wore as an improvised skullcap, from beneath the edges of which flared a thatch of coarse, iron-gray hair. Heavy white eyebrows stood out beneath the gourd. He wore a clean, white, shapeless garment that was secured about his spare figure by a twisted vine, with the back of it gathered up loosely between his legs and fastened to the belt made by the vine.

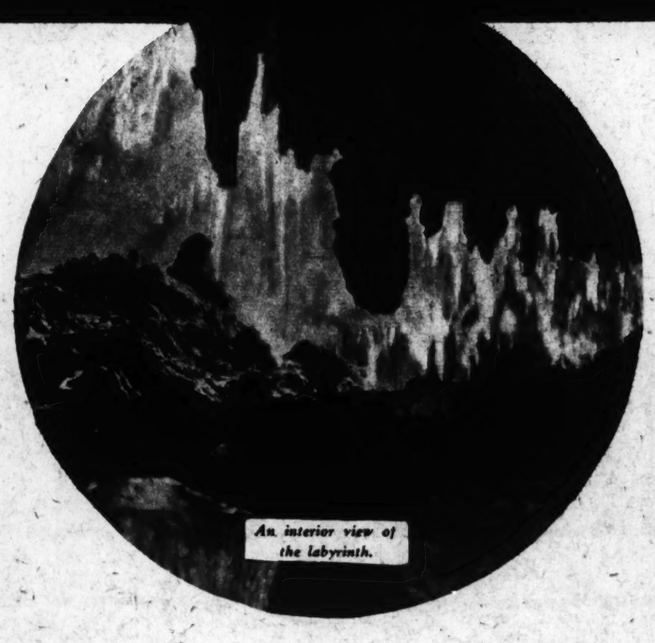
"His bare, shrunken legs had a series of heavy wrinkles beneath the bony knees; and the claw-like hands, gnarled and heavily veined, hung loosely at his sides. He wore sandals with thongs laced criss-cross around his legs, exactly as pictured by the ancient Mayans in the bas reliefs on the walls of ruined buildings.

"It was the weirdest experience of my life. Visualize this old man in these unearthly surroundings, illumined by the flickering lights of a candle and two smoke-trailing torches.

"I waited patiently while my guides conversed with the strange character and I learned with relief that he had agreed to guide us out of the caves.

"By signs they told me that he was 1000 years old. I was willing to admit that he might be over 100. They also said that he was an ancient Maya Hol-

(Concluded on Page 7.)



An interior view of the labyrinth.

"The Man Who Made Radio Possible" Begins to Wonder

Dr. Lee De Forest Believed Wireless Would Uplift Humanity; Now He Fears "Greed Will Sap Its Life-Blood."

By a Special Correspondent of the Post-Dispatch Sunday Magazine.

NEW YORK.

DOCTOR LEE DE FOREST—remember, he is "the man who made radio possible"—sits in his Tudor City penthouse and listens to Station XYZ announcing Mrs. Miriam Helsinfors who is about to tell him of "An Important New Girdle for Miss 1931." If it bores him into a slow frenzy, he can turn the dial of his set and catch the jokes of a couple of minstrels. Or he can learn how to fix up a quick Sunday supper for six people. Of course, there is music. But altogether, the home radio which De Forest hoped would stimulate thought and create conversation has become a first-rate means of dispensing with conversation. In a word, it is a noise.

And the irony of it sometimes moves the inventor to cry out in despair.

For Lee De Forest once believed that he was engaged in a great and noble adventure. Radio would knit the entire world in a huge network. It would cost nothing, yet it was bound to educate and uplift humanity by bringing to every man a daily supply of new impressions of broader scope than any yet dreamed of. The very word "radio" was to Doctor De Forest a symbol of speed and worldwide activity. Other men walk down a street and see only a street filled with people. He saw a different picture: Into the bodies of tall buildings, down through empty halls and crowded halls, through stone and mortar and steel framework, on out again into the street where men and women were walking, through their clothes and their flesh, through traffic so thick not a taxicab can move an inch, past thousands of signals, words and sounds at a rate of speed too swift for the human mind to contemplate. It is the architecture of space, built by the scientists and engineers of the past half century.

On the night when Lee De Forest was made president of the Institute of Radio Engineers, his inaugural address contained a few ideas that caught the attention of the press. De Forest declared that "the present all too marked tendency of the broadcast chains and of many individual stations to lower their bars to the greed of direct advertising will rapidly sap the life-blood of this magnificent new means of contact which we engineers have so laboriously toiled to upbuild and perfect." Where, he wanted to know, was that practical realization of the dream that had inspired himself and many another engineer and scientist to devote his life to radio? Where was that "Parliament of Man" that radio might bring appreciably nearer to reality?

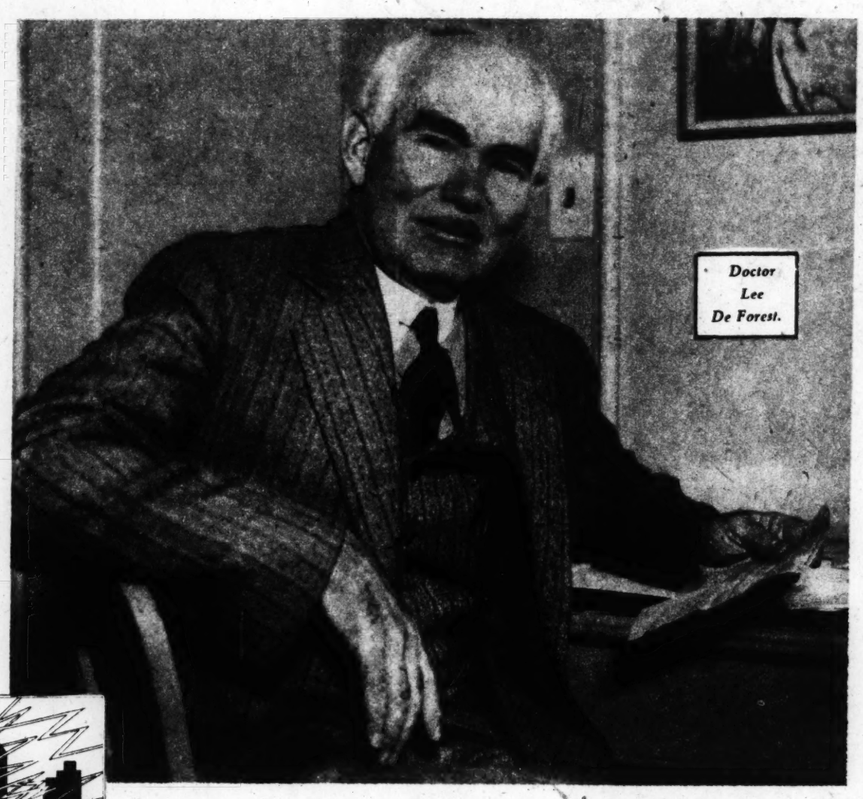
Just sixteen days later came the answer to De Forest's question in the form of well-nigh perfect transmission of the opening ceremonies of the London Naval Conference to every part of the United States. It was much more than a feat of radio broadcasting. It was also a great public service, rendered freely and for its own sake—a service which brought the nations of the world closer together and furthered the cause of universal peace. Those who rose early one morning in January of last year, and listened to voices of the King of England, the Premiers of Britain and France, the American Secretary of State, the representative of Italy and a former Premier of Japan, coming all the way from the House of Lords in London, felt a certain eerie sense of being in on a drama of international scope, of being there to listen as the four corners of the earth drew closer together.

It is interesting to know that this Parliament of Man made its first practical appearance before the multitudes of the world not through the strategies of statesmen but through the quiet work of the scientist in the form of small tubes hidden in your radio receiving sets, the "audions" of Lee De Forest.

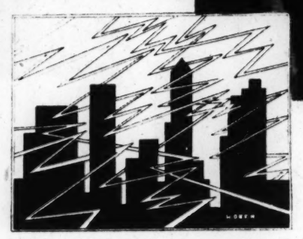
FOR if these sets that brought in the voice of King George from far out in the world could have been opened it would have been possible to watch a series of tiny tubes, delicately built and fragile, "acting upon" the King's words exactly as the microscope acts upon solid matter. In the case of the microscope we look through and see what, a minute ago, was not there to see; in the case of the audion we listen and hear sounds where all before was silent. Doctor De Forest, listening to the clear concise words of the King of England, felt that his contribution to radio had been used to the purpose for which he intended it.

And all in the space of 50 years. De Forest himself is only fifty-six years old, yet when he was born, 1874, America was, scientifically speaking, a stiff, dead land. The small town of his childhood, Talladega, Alabama, had a kind of fierce monotony. It had bleak houses lighted with gas jets; dark rooms fitted with horsehair furniture, and vases of rose leaves saved from some favorite funeral. Outside lay crooked streets of mud or cobblestone. A child, thirsting for excitement, could go and look at the Bingham steam saw mill, the municipal water pumping plant, the cotton gin and press, or await the daily arrival of the train at the railway station. Then there were prayers and bed, and the day was done.

De Forest traces his interest in invention to a kind of feverish longing for things to do, excitement, toys. It was impossible to buy a manufactured toy in Talladega. Those possessed by the children of the wealthy had to be shipped on from the East, a costly business, and the De Forest family could have been the originals of that expression, "poor as church mice." It was impossible to buy even a manufactured motor. De Forest and his playmates, the Negro boys of Talladega, whom his father, the Reverend Henry De Forest, had come down from the East to educate, had a few nails and old barrels, and for their workroom the long cold parlor of the house. De Forest had even to make his own motors. It was hard work, but it was impossible for any imaginative boy to live long in the dull little world of Talladega. The boy began slowly, painfully, to create a world of his own in the room designed for funerals. The toys in the parlor began to move. As he grew older they became less actual toys and more mature expressions of the ideas that flooded his brain.



Doctor Lee De Forest.



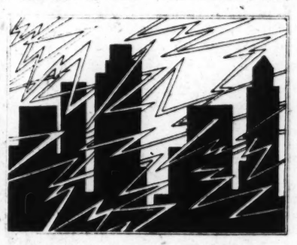
He was an ugly lop-eared little boy, lonely and tough. The outside world frightened him. No wonder. There were only two high lights in the whole of his childhood in Talladega. Once his father took him down to a newspaper office where a kind man who smiled at him seemed to be turning a crank on a little machine. His father held a tube or ear trumpet in Lee's ear and as the kind man turned the crank a queer kind of a voice spoke to the child. He was deeply impressed. No there was not a man concealed beneath the table. The voice came from the machine. It was a replica of the first Edison tinfoil phonograph, and the excitement of having seen and heard it made bearable the long rainy days that were to come.

The other high light came at the end of his life in Talladega. For days the clergyman had been arguing with his stubborn young son, who wanted of all the things in the world to study electricity, and to become—he dared not say "inventor"—an electrical engineer. His father argued, and rightly, that electricity was not an exact science. The American colleges of the eighties could not even boast a course in electricity. It was several years later, at Yale, that De Forest himself had the great good fortune to take the first course in electricity installed in any American college.

THE boy explained to his father that the fundamental natural laws of electricity had been discovered by Faraday and Maxwell and other great investigators in the realm of pure physics and mathematics. He had read about them. He himself hoped to learn all there was to learn of this fascinating giant, electricity, and perhaps some day to invent a machine for controlling its uncanny power. It was the word "invent" that ended the conversation. If De Forest intended to do anything so absurd, his father had nothing further to say. Lee would have to go his own way, and suffer accordingly.

One week later young Lee De Forest, a crude country lad of fifteen years, rode through the little town of Talladega beside his silent father. He was on his way to Mt. Herman preparatory school, where it was believed that two years' rigorous study would prepare him for the difficult examinations he would have to pass before he could enter Sheffield at Yale. It was his last sight of the muddy sidewalks of Talladega. There were brick pavements in the downtown section. Through the streets, more evenly cobblestoned than before, came ox-team after ox-team, for it was market day. Past the "tall" buildings of the business section, the elder De Forest drove silently, and on out through the rich farm lands. A mile or so up the road Lee's attention was suddenly caught at sight of a new type of farm gate. It had two long arms extending out into the roadway for the use of the driver, and it closed automatically upon entrance.

"Look!" cried the boy, "this is my invention."



It was exactly the same as the one he had designed with his mechanical scroll saw, and that with great pains he had mounted on a piece of mahogany so it would stand upright. Reluctantly, his father admitted the owner of the farm, one of the wealthiest landowners of Talladega, had seen the toy on the lawn of the De Forest house, and thought it a good working model for a gate. The farmer had borrowed the model for a few days. It was cheaper to copy this than to send east for a manufactured gate. The boy smiled. Of course, the rich farmer had given him no credit, and not a word of thanks, but what did that matter? The incident brought home the deep secret knowledge of his own power. He was an inventor. He had already proved it to himself.

He did not know that at Sheffield he would take the first course in electricity to be installed in any American college, and that he would begin there to pay the price of all pioneers of science. The laboratory itself was not sufficiently well equipped for successful experimentation. It was not until his senior year that De Forest came to understand what actually was meant by "electrical waves." The minute he did understand, the idea of using these waves to serve humanity was to him to most fascinating thing he had ever heard of. He could think of nothing else. His habits of eating and sleeping were completely upset. He could not even find relaxation in music, the one compensation of his difficult existence. The letter he wrote to his father at the completion of his post-graduate work at Yale explains something of his state of mind.

"You condemn me for having chosen an impossible career," he wrote. "I have not chosen anything. It has been chosen for me. I go on to Chicago from here without money or connections, to find some kind of a job in a laboratory. I have become obsessed with the idea of communication without wires. I further believe that I have an idea for a wireless receiver. All I ask is the use of a laboratory in which to set up my experiment. Someone must give it to me—or I will make it myself. I know it all sounds absurd and impossible to you, but it is my life's work and I shall pay for it gladly with all the hardship that awaits me."

The dreaming young man of 23 who went on to Chicago from Yale University was indeed like one who has seen a vision. He was a thin, shabby, undernourished young man with the capable hands and quick, easy manner of speaking that betrayed his lively imagination. Alone in his hall bedroom of an evening, listening to the sounds of the city, he longed, not for love nor money nor even for companionship, but only for room enough to set up his experiment. No wonder! The bed in his tiny room extended from the door to a certain small table that occupied the space beneath the window. In order to walk to the door De Forest had to turn sidewise and scrape the whitewashed wall with his coat. And in this very room, which was not even large enough to accommodate one person, he developed on the table beneath the window the ideas that had to do with the conquest of space, with the sending and receiving of human intelligence across billions of miles.

What were these ideas? The first was for a detector for wireless signals. Up to 1896 electric waves had been sent out into the ether and "seen" by special "eyes" or detectors, but no one realized that waves in the ether might be used to send intelligible messages over a great distance.

In 1896, Guglielmo Marconi, then but 22, received his first patent. This patent covered an apparatus for receiving wireless signals and proved for the first time the practicability of signaling through space. By the end of 1897 Marconi was signaling nine and ten miles, but his reception was by no means perfect.

Along came De Forest to enter the race for a better receiver for wireless signals. De Forest's first patent covered a wireless receiver that instantly made him a close competitor of Marconi. Other inventions in wireless detection soon pushed him to the front of the wireless field.

BUT the second idea, from which evolved the audion, is an invention perhaps as great as that of radio communication itself.

What is the audion? It is a little vacuum tube that magnifies signals of sound just as the microscope magnifies objects of sight. It can magnify the ticking of a watch until it sounds like a trip-hammer. The audion made it possible to telephone from New York to San Francisco, to telegraph half-way round the world. Radio broadcasting is only one of the feats made possible by this little tube.

De Forest happened upon his idea for the audion quite by accident. The idea of using the ether to carry the human voice had often engaged his attention, but wireless telegraphy was much more immediate. One night while working on his wireless detector in his hall bedroom in Chicago under a solitary gas mantle, he discovered that the room grew dark whenever he approached the coil that generated electric waves. What was the connection between the "matter" around the gas mantle and the sounds and hidden vibrations in ether waves? If this "matter" were concentrated, would it be enough to pick words out of space?

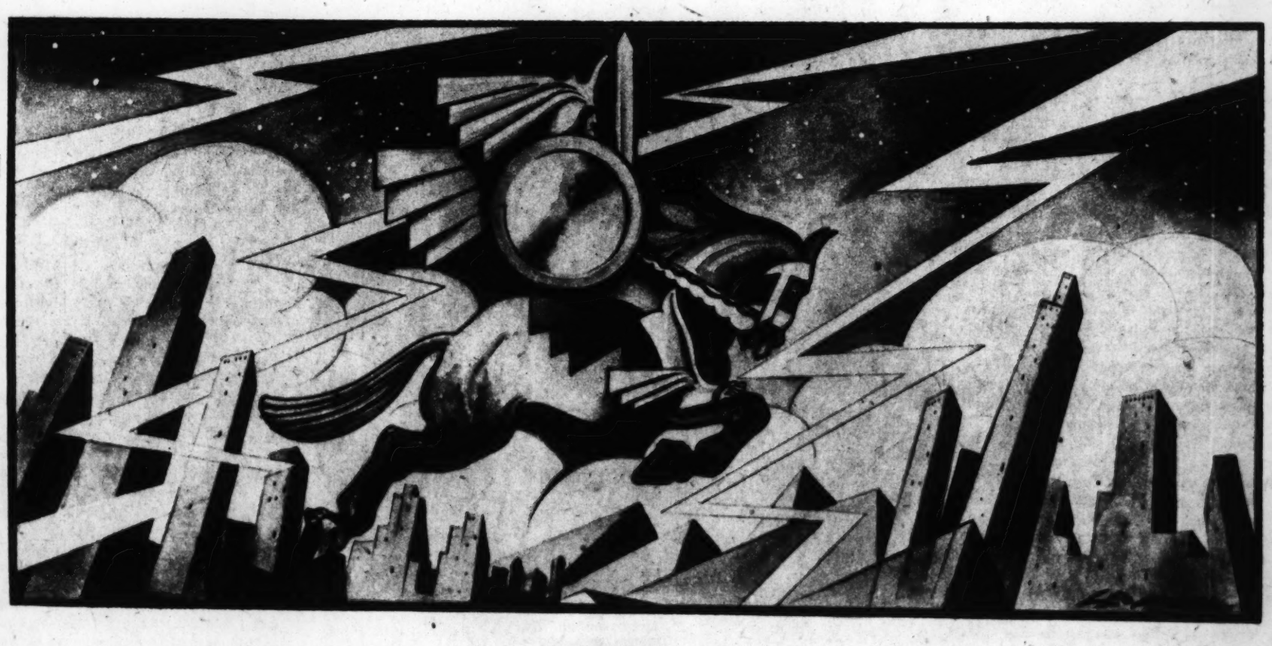
But it was not until years later that De Forest found time to experiment with this discovery. When he did begin to experiment he soon found that his hunch was right. He invented a "hot gas detector" which led to the audion in 1905 and 1906.

De Forest and Marconi became open competitors at the international yacht races held off Sandy Hook when they were authorized by different news services to report the races by wireless telegraphy. Both De Forest and Marconi failed, because wireless messages from the two tugs jammed each other out. The weary young man went alone to his favorite lunch wagon, where he could dine upon well-browned hamburger, rolls and milk for 25 cents. He did not know that in the years to come his own inventions in the field of wireless telegraphy—long distance telephony, radio broadcasting and talking pictures (he is the inventor of the Phonofilm, the original talking picture device), would be valued at upwards of $25,000,000.

WHAT has Doctor De Forest got out of it? One situation, immediately following his invention of the audion, may answer that question. De Forest had made every effort to sell his patents on the "audion amplifier," a form of the audion that made possible telephony over any distance, to a big company. He was told that he would shortly receive an answer. Many months went by, but no answer was forthcoming. Meantime, his own wireless telegraph company had declined, leaving him penniless and desperate.

One day a strange man came to call upon him. The man claimed to be an attorney for a certain company, and offered at the company's authorization the sum of $50,000 for patent rights on the audion amplifier. De Forest promptly accepted the offer, and received a check for $50,000. Later he learned the board of directors of the company had voted $500,000 for the purchase of his invention. About this time De Forest was opening a new laboratory, rented and equipped with the $50,000, in which he took great pride. Weary of the harsh financial ups and downs of an inventor's life, he was all too eager to get back to his experiments.

Even today the restless eagerness in his eyes, the apparent youth and vitality that emanates from him, mark him as one who believes indeed there are more important things in the world than money. There is, for instance, a fight to be waged against the use of the ether for dreary dollar chasing. Today, in his Tudor City penthouse, amazed and horrified at the "entertainment" coming in nightly over his radio, De Forest devotes much of his time to speeches and writing that flay the broadcasting programs.



DRAMAT



James Nicholson, showing his double-jointed thumb.

By ARTHUR STRAWN

A Special Correspondent of the Post-Dispatch Sunday Magazine

NEWARK, New Jersey.

ONE of the strangest dramas ever enacted before the bar of justice is being concluded here in the Chancery Court, where each of 13 men has been trying to prove that he is the long-lost heir to the $325,000 fortune left by the late William E. Emery. The drama of the situation, however, is not furnished by the fact that 13 men have appeared to establish their identity as Emery's missing grandson. There have been other will cases in which more claimants than that have appeared. What makes the Emery case remarkable, and at the same time preposterous and tragic, is the story that explains why the grandson should have been missing in the first place and why there was need for such a legal contest at all. It is a story which begins back in the nineties and reveals all those exaggerated and distorted conceptions of morality and conduct condemned today under the label of Victorian.

In 1895 William Emery, having made $6,000,000 out of a Kansas City department store, decided to retire from business and make his home at his birthplace in the little town of Flemington, New Jersey, not far from Newark. There he built Rose Lodge, an imposing mansion surrounded by formal gardens, which became the show place of the vicinity. He was the first citizen of the town, its richest inhabitant, a man widely respected and deferred to. His family consisted of Mrs. Emery and two daughters, the older named May, the younger Florence. The two daughters were much sought after and courted, and if their photographs do them justice, they deserved to be, although their father's wealth probably in nowise lessened their attractiveness.

The circumstances under which Florence met Francis "Fritz" Georger are not known, but we do know that he sang tenor in the Yale University Glee Club and seems to have had a way about him, at least as far as Florence was concerned, as later events showed. Their meeting must have developed into a deeper emotional relationship, for they were married in Brooklyn on July 15, 1895. But all was not well, for they married secretly and under assumed names, she as Florence Baker and he as Fred Gray.

THAT marriage was kept a secret from everyone, including the father. Georger continued to call at Rose Lodge as a suitor and when the already married Florence asked her father's consent to marry the young man, the old millionaire yielded. Thus, two months after the secret wedding in Brooklyn, there was another ceremony performed at Flemington, this time with all the display and elegance that befitted the nuptials of the town's richest man. The first wedding was still kept a secret and Mr. and Mrs. Georger set up an establishment of their own in Flemington, not far from Rose Lodge.

A few months later, in January, 1896, the Georgers left home for a visit to Washington, D. C. They were at the capital for about three weeks. When they returned Mrs. Georger was seen to be in poor health, but a few months of nursing and rest restored her. The visit to Washington was soon forgotten and she and Georger settled down to their comfortable life together. Years passed, but apparently all was not well between the Georgers, for in 1910 they were divorced, and later Mrs. Georger married a Henry Billings, a New York jeweler. In the meantime the older sister, May, had married an Englishman named

Wonder

or a detector for wireless sig- Up to 1896 electric waves had sent out into the ether and by special "eyes" or detectors, one realized that waves in the might be used to send intelli- messages over a great distance. 1896, Guglielmo Marconi, then , received his first patent. This covered an apparatus for re- wireless signals, and proved first time the practicability of ng through space. By the end 7 Marconi was signaling nine n miles, but his reception was means perfect.

g came De Forest to enter the r a better receiver for wireless. De Forest's first patent cov- wireless receiver that instantly him a close competitor of Mar- Other inventions in wireless de- soon pushed him to the front wireless field.

T the second idea, from which olved the audion, is an inven- on perhaps as great as that of ommunication itself.

is the audion? It is a little tube that magnifies signals of ust as the microscope magni- ects of sight. It can magnify ing of a watch until it sounds rip-hammer. The audion made ible to telephone from New San Francisco, to telegraph round the world. Radio sting is only one of the feats ssible by this little tube.

orest happened upon his idea audion quite by accident. The using the ether to carry the voice had often engaged his n, but wireless telegraphy was nore immediate. One night orking on his wireless detector all bedroom in Chicago under y gas mantle, he discovered room grew dark whenever he ed the coil that generated waves. What was the connec- veen the "matter" around the tle and the sounds and hid- rations in ether waves? If natter" were concentrated, be enough to pick words out ?

was not until years later that st found time to experiment discovery. When he did be- xperiment he soon found that h was right. He invented a detector" which led to the n 1905 and 1906.

rest and Marconi became open ors at the international yacht d off Sandy Hook when they thorized by different news to report the races by wireless y. Both De Forest and Mar- d, because wireless messages two tugs jammed each other weary young man went alone vorite lunch wagon, where he ne upon well-browned ham- olls and milk for 25 cents. He know that in the years to own inventions in the field of elegraphy—long distance tel- radio broadcasting and talk- res (he is the inventor of the n, the original talking picture would be valued at upwards 0,000.

AT has Doctor De Forest t out of it? One situa- on, immediately following ition of the audion, may at question. De Forest had ry effort to sell his patents udion amplifier," a form of on that made possible tele- r any distance, to a big com- He was told that he would receive an answer. Many ent by, but no answer was ng. Meantime, his own wire- raph company had declined, im penniless and desperate. y a strange man came to call The man claimed to be an for a certain company, and t the company's authoriza- sum of $50,000 for patent the audion amplifier. De omptly accepted the offer, ved a check for $50,000. learned the board of direc- e company had voted $500,- e purchase of his invention. s time De Forest was open- w laboratory, rented and with the $50,000, in which reat pride. Weary of the ncial ups and downs of an life, he was all too eager to o his experiments.

day the restless eagerness in he apparent youth and vital- emanates from him, mark e who believes indeed there important things in the n money. There is, for in- ght to be waged against the ether for dreary dollar chas- y, in his Tudor City pent- azed and horrified at the ment" coming in nightly dio, De Forest devotes much e to speeches and writing the broadcasting programs.

DRAMATIC SEARCH for the MISSING EMERY HEIR

The Strange Tragedy of a Mother Whose Fear of Conventions Made Her Give Away Her Lawful Son.



James Nicholson, showing his double-jointed thumb.



Vivian Cornelius and his bride, the former Jessica Brown.

By ARTHUR STRAWN

A Special Correspondent of the Post-Dispatch Sunday Magazine

NEWARK, New Jersey.



ONE of the strangest dramas ever enacted before the bar of justice is being concluded here in the Chancery Court, where each of 13 men has been trying to prove that he is the long-lost heir to the $325,000 fortune left by the late William E. Emery. The drama of the situation, however, is not furnished by the fact that 13 men have appeared to establish their identity as Emery's missing grandson. There have been other will cases in which more claimants than that have appeared. What makes the Emery case remarkable, and at the same time preposterous and tragic, is the story that explains why the grandson should have been missing in the first place and why there was need for such a legal contest at all. It is a story which begins back in the nineties and reveals all those exaggerated and distorted conceptions of morality and conduct condemned today under the label of Victorian.

In 1895 William Emery, having made $6,000,000 out of a Kansas City department store, decided to retire from business and make his home at his birthplace in the little town of Flemington, New Jersey, not far from Newark. There he built Rose Lodge, an imposing mansion surrounded by formal gardens, which became the show place of the vicinity. He was the first citizen of the town, its richest inhabitant, a man widely respected and deferred to. His family consisted of Mrs. Emery and two daughters, the older named May, the younger Florence. The two daughters were much sought after and courted, and if their photographs do them justice, they deserved to be, although their father's wealth probably in nowise lessened their attractiveness.

The circumstances under which Florence met Francis "Fritz" Georger are not known, but we do know that he sang tenor in the Yale University Glee Club and seems to have had a way about him, at least as far as Florence was concerned, as later events showed. Their meeting must have developed into a deeper emotional relationship, for they were married in Brooklyn on July 15, 1895. But all was not well, for they married secretly and under assumed names, she as Florence Baker and he as Fred Gray.

THAT marriage was kept a secret from everyone, including the father. Georger continued to call at Rose Lodge as a suitor and when the already married Florence asked her father's consent to marry the young man, the old millionaire yielded. Thus, two months after the secret wedding in Brooklyn, there was another ceremony performed at Flemington, this time with all the display and elegance that befitted the nuptials of the town's richest man. The first wedding was still kept a secret and Mr. and Mrs. Georger set up an establishment of their own in Flemington, not far from Rose Lodge.

A few months later, in January, 1896, the Georgers left home for a visit to Washington, D. C. They were at the capital for about three weeks. When they returned Mrs. Georger was seen to be in poor health, but a few months of nursing and rest restored her. The visit to Washington was soon forgotten and she and Georger settled down to their comfortable life together. Years passed, but apparently all was not well between the Georgers, for in 1910 they were divorced, and later Mrs. Georger married a Henry Billings, a New York jeweler. In the meantime the older sister, May, had married an Englishman named Cornelius and with him had settled down in England and had an only child, a son named Vivian Cornelius.

In 1912, two years after Florence had divorced Georger, old Mr. Emery died, leaving a fortune of $3,000,000. Of this money he set aside $650,000 as a trust fund. The interest from this fund was to be divided between his two daughters as long as they lived. On their deaths the principal was to be divided, and half, or $325,000, was to go to the children, if any, of May, and the other half to the children, if any, of Florence. May Emery Cornelius, the older of the two sisters, was the first to die and the $325,000 went to her only child, Vivian. In 1926 Florence Emery Georger, now Mrs. Billings, was alive and receiving the interest from her half of the trust fund. However, she must have had premonitions of her approaching end, for she summoned her lawyer and to him made a strange confession, one that made that early visit to Washington with Frank Georger an event of considerable significance. For on that trip to Washington, she confessed, she had given birth to a boy.

IT SEEMS that when she and Georger realized that she was to have a child so soon after their second marriage they became terrified at the prospect of her father's anger. That, at least, was her ruling emotion, while Georger was afraid that the old man's wrath and disapproval would result in Mrs. Georger's being cut off in her father's will. In seeking a way out of their dilemma Georger persuaded her that it wasn't necessary that her father should ever know. He convinced her that they could go to Washington, where the birth of the child could be concealed and that there they could dispose of the child so that its existence would never be suspected by Emery. Remember that in those days parental wrath was something to fear; and for a woman to have a child so soon after her wedding was to expose herself to condemnation and disgrace. Frantic, Mrs. Georger consented to her husband's proposals.



Mrs. Florence Georger Billings.



Albert Childers.



James Nicholson.



Leo Sova.



Francis Georger.

When the couple got to Washington they registered at the Shoreham Hotel as Mr. and Mrs. Frederick Gray. A week or two later she was removed to a private hospital and there, about February 11, 1896, she gave birth to a boy. The baby was hardly six hours old when Georger appeared at the hospital with a woman named Sophie Landgraf. He told Mrs. Georger that everything had been settled. Then he gave the baby to Sophie Landgraf, with instructions to lose it somewhere, either in a foundling asylum or by adoption, but never to reveal the circumstances under which she came into possession of the child. And with that understanding Sophie Landgraf left the hospital with the unnamed Georger infant. Neither father nor mother ever saw the child again.

When Mrs. Georger (then Mrs. Billings) told this story to her lawyer an effort was immediately made to locate the missing grandson of William Emery. The search was made by the Bankers Trust Company of New York as trustee. Vivian Cornelius, son of May Emery Cornelius, had already received one-half of the $650,000 fund and he would also inherit the other half if Florence Emery Georger died without issue. The trust company then began to advertise for the missing heir to give him the money if located. The Chancery Court was then petitioned to decide if any of the claimants had established their identity; otherwise the court would award the money to Vivian Cornelius as the sole surviving grandchild of William Emery.

Mrs. Florence Georger died two years after she had revealed her terrible secret and one can easily imagine what a relief death must have been to her after years of remorse and conscience torture. But the task of locating the missing heir proved to be an almost hopeless undertaking. Mrs. Georger had not the faintest notion of what had become of Sophie Landgraf or the child. When she made her confession Georger himself was dead and could therefore lend no help. The private sanitarium at which the baby had been born had gone out of business, and its records had been destroyed, and the doctor who is believed to have delivered the child was also dead.

Newspaper notices advertising for the lost heir brought more than 100 replies and eventually 13 men, each apparently honestly motivated, appeared as claimants. The sincerity of their motives was further emphasized by the fact that 10 of them quickly withdrew their claims as soon as they learned that the requirements of the case were not fully met by their evidence. Thus only three men presented evidence which, they hoped, might identify each as the grandson of the deceased William Emery. The three men are Leo Sova of Milwaukee, Albert Childers of Los Angeles and James Nicholson of Baltimore.

SOVA testified that he was a painter and had lived in Milwaukee for nine years. He couldn't say how old he was because he couldn't remember further back than 1902, when "he found himself" in Wilson, Michigan, living on a farm with a family named Sova, who "made no bones" about telling him he was adopted. He had read in a paper of the search conducted for the missing Emery heir, had investigated the circumstances of his own babyhood and had discovered that he "came from the New York Foundling Asylum," to which he believes Sophie Landgraf took him. Sova appears to be much older than 34 years, the age of the missing son, if alive. Proof of his claim is generally regarded as insufficient.

Childers' story is more pathetic and also more convincing, but still far from conclusive. He had spent his life peddling papers and living in poor circumstances when he saw the advertisement of the trustees. For some reason he had always doubted that Mr. and Mrs. Childers were his parents, and when he saw the ad he questioned them and they admitted he was adopted and told him under what circumstances. They told him that in 1890 his foster-father, Robert Childers, married a chambermaid in a Boston hotel. Six years later the couple passed through Washington and there met Sophie Landgraf, who had also been a chambermaid at the Boston hotel. To her they bemoaned the fact that they were childless, whereupon Sophie offered them a baby which she had in her charge. The Childerses took the infant and went to Los Angeles.

Childers also presented a photograph purporting to be that of Sophie Landgraf, which he said had been given to his foster-mother by Sophie in Boston in 1885. Expert photographers, however, testified that the paper on which the photograph was printed didn't come into use in this country until 1890, although another expert testified it might have been imported from Germany prior to that date. Childers' story, although sincere and plausible, is also regarded as failing to establish conclusive proof of his claim.

The one claimant whose story is by far the most convincing is James Nicholson, an awning manufacturer of Baltimore. He testified that in 1916 an aunt told him that the Nicholsons were not his real parents, that he was the son of a rich woman and that some day he would inherit money—statements which the Nicholsons ridiculed and denied. But in 1918, when Nicholson enlisted in the Marines, the Nicholsons, unable to give him a birth certificate, admitted his adoption.

Nicholson's evidence was impressive. One witness is a Mrs. Mary Erhardt. She testified that a Sophie Landgraf brought a male baby to the Erhardt home in Washington just before St. Valentine's Day, 1896, with the request that Mrs. Erhardt nurse the child. The meeting took place through Mrs. Erhardt's mother-in-law, who was a midwife. Mrs. Erhardt testified that Sophie Landgraf had told her the baby had been born February 11 that year. Mrs. Erhardt said the dates had become fixed in her mind because a serious quarrel with her mother-in-law developed out of her refusal to nurse the child. Mrs. Erhardt also testified that later her mother-in-law told her Sophie Landgraf had placed the baby in the Washington Foundling Home, the only one in Washington at that time. It was from this home that the Nicholsons took the baby registered as James Marsden. A daughter of the former matron of the home testified that Nicholson was received there as James Marsden in March, 1896. However, the records of the home state that James Marsden was registered there as born January 21, 1896, three weeks before the Georger baby was born. Evidence was introduced to show that the matron was lax in keeping her records and that a wrong date might have been given by Sophie Landgraf, assuming she placed the child.

Mrs. Florence Georger Billings, when she made her confession, said that her husband had found Sophie Landgraf through a certain Mrs. Grace Wolfe, who then lived in New York and was a close friend of a man Georger knew. Grace Wolfe is also dead now, but Nicholson's attorneys learned that she had a sister now living in Milwaukee. The sister's name is Miss Louise Reis. Nicholson's attorney took Mrs. Erhardt—the woman who had refused to nurse the baby Sophie Landgraf brought to her house—to Milwaukee and there Mrs. Erhardt, without hesitation, identified Louise Reis as Sophie Landgraf.

ON THE other hand, Miss Reis, who is in business in Milwaukee, emphatically denies that she was ever known as Sophie Landgraf, although she does admit that Grace Wolfe was her sister and that she was living in New York with Mrs. Wolfe at about the time the Georger baby was born. Her deposition was read in court, for she refused to come to Washington to testify. If Louise Reis admitted she was Sophie Landgraf and could corroborate Mrs. Erhardt's identification, Nicholson's claims would very probably be regarded as proven, for Nicholson also introduced other testimony to show that he had inherited many of Georger's characteristics. He has a tenor voice and double-jointed thumbs, such as Georger had, which is a heritable characteristic. A former gardner at Rose Lodge testified to the similarity in certain physical features between Nicholson and Georger, while others testified to physical peculiarities common to Nicholson and Mrs. Georger.

Such, then, are the claims that Chancellor Backes must weigh in deciding which of the above three men, if any, is William Emery's grandson. Since none of them has presented irrefutable proof of identity, legal experts believe he will be compelled to decide none of them has established the necessary identity. In that case the remaining half of the $650,000 fund will go to Cornelius, who is a member of the British Diplomatic Service and who recently married the former Jessica Brown, once an American show girl. The money will not go to Cornelius outright. He will have to hold it in trust for six years. If, then, no claimant has established his identity as the missing heir, the money will become Cornelius', and the curtain will come down on a sad and preposterous drama of human blundering.

THE LOST EXPEDITION

The Tragedy of Andree's Fatal Polar Exploit as Seen From the Inside.

Land in the Distance—It Proves to Be an Ice Hummock

This is the seventh installment of the official story of Andree and his associates, Strindberg and Fraenkel, who perished in the first attempt to reach the North Pole by air.

A Narrative Reconstructed From the Diaries of S. A. Andree and Nils Strindberg by Professor Hans W. Ahlmann, Professor of Geography, University of Stockholm.

AFTER the decision that determined the future of the expedition, which came during the night between the 3rd and 4th of August, Andree and his companions rose about 1:30 p. m., after enjoying a most necessary sleep.

Now the expedition stands face to face with a new phase of its existence.

Half an hour after rising, the party breakfasts on bear beef, hard bread, lactoserin-cocoa and biscuits. Then they break camp, for the first time directing their steps towards the Seven Islands, the course lying S. 40 degrees W.

This day, too, is a bad one. Andree makes a number of notes respecting the thickness of the ice, which is given as 3.46 feet and he takes a sample of algae from the foot of the ice. The members of the expedition also notice that the easiest crossings over the leads are by the highest hummocks, the edges of the lead there being nearest to each other.

Naturally, these bridges are fearful, says Andree, but still, they are bridges. Broad channels without an ice floe but with heaped-up edges are the worst, and they are mentioned in connection with a hearty expletive. But if there is no fog, they can manage.

After six hours' march the three men take a plain dinner of biscuits, butter and cheese, besides snow water. For a further six hours they battle onward, then pitch camp and take supper. It is 4 a. m. on August 5th.

After this poor meal a complete inventory is made of the provisions they still have left.

"The result of the stock taking shows," writes Andree, "that we must be careful, especially with the bread."

During the day the temperature has fallen to 28.1 F. "The temperature is falling still lower, and each degree makes us creep deeper down into the sleeping sack," wrote Andree.

IT IS evening of the same day. Fog prevails when the men creep out of the tent. They take breakfast: mixed bear meat (ribs, chops, kidney), bread (¼ piece), coffee and biscuits.

The start is 8:30 p. m., with the same course as the former day. Some drops of rain fall.

During the early part of the night the expedition makes its way among greatly divided ice. The pools of fresh water and leads are numerous. After the low temperature of the night, new ice seems to have been formed on the former. "Glassee ice flop," Andree calls them.

Difficulties are great in this cruising among the floes and all this water. On some occasions they have to creep "on all fours today as in the spring of our youth."

Because of the ice being scattered and of the great amount of water, animal life is fairly rich. Large seals have crept up onto the ice, where, too, there are many bear tracks, fulmars and a Ross gull.

Eight hours after the start they take a dinner which is as Spartan as that of the day before, being only biscuit, butter and bread in very scanty quantities.

The most remarkable thing during the day, however, was probably their four hours' long rafting across a lead about one mile wide. After this exertion of strength, the bold men are rewarded by having better ice and, toward the morning of August 6th, excellent ice.

"Paradise," writes Andree, "large, level ice floes with fresh water pools full of syrup and water, with here and there a young Polar bear with tender meat."

On August 6th, at 9 o'clock and after 15 hours' labor, supper is taken with approximately the same bill of fare as that for the preceding day—then comes rest.

Toward the evening of August 6th they are afoot once more. Fraenkel takes his meteorological observations. The sky is covered with clouds, and it is mild, 34.1 F. The wind has unfortunately swung round from northerly to the south-southwest. At 9 o'clock breakfast is served. After a couple more hours everything is ready, and they set off with the sledges.

THE ice is excellent, with large level floes and many but easy crossings. "What joy when the needle pointed across a level of some hundred yards," Andree notes. The snow on the ice is troublesome, however, for it is granulated like sugar, their feet glide and they easily slip, while the sledges cut deep into the snow.

But they are not altogether spared hummocks, for one large one, at least, running northwest has to be crossed. When the sledges make dreadful somersaults here, Fraenkel remarks that "the journey could not be called altogether hop-e-less."

A new difficulty arises, too, by the leads altering while the expedition is crossing them. Two Ross gulls show themselves during the day, but they are shy. They only once come near the party and then fly away.

Dinner—if one may give that name to the small rations of bread, biscuits, butter and water, which are regularly eaten after the first six hours' wandering, is enjoyed at 5 a. m., August 7th. The chief meal of the day, supper, consisting of 2.2 pounds bear's meat, pea puree (Stauffer), bread and biscuits, is served at 11 o'clock.

Andree considers that they have traveled the longest distance hitherto covered, probably not less than about 3.5 miles, "but," he adds, "the wind is right against us and has probably driven us just as far back." They are very tired when they go to their berths at 1 a. m.

At 2:30 p. m. they awake quite refreshed. Fog still prevails, the wind has freshened, but has swung round more to the west and the temperature has fallen to about 31 F.

It is not until one hour after midnight on August 8th, that breakfast is ready: bear cutlets of two pounds each, with two pieces of bread, lactoserin-cocoa and six biscuits each.

"A little reindeer-hair in the food is recommended, for while taking it out one is prevented from eating too quickly and greedily," observes Andree. This hair came from the sleeping sack.

At 2 a. m. they break camp. It is warm work pulling the sledges, and Andree wishes he had a summer jacket. Andree himself does not use snow-spectacles except in strong sunshine. He presses his eyes together instead. The wind is right against them, "but if it does what it has hitherto done, i. e., presses together the leads, then it can keep on for a week or two," writes Andree.

A couple of auks, with a sound that Andree has never heard before, are seen in a lead; two Ross gulls also appear. A little later the expedition comes for a change into a dreadful "country," "where the fresh water pools are often more difficult to pass than the salt water channels, for their edges are eaten away below, and the depths are so small that the boat cannot be used."

A photograph is taken of this region of ice and water, and Fraenkel "who otherwise complains of the want of change, did not like what was offered him." In consequence of a permanent catarrh, the noses of all three are bothered.

At last, a little before midnight, they allow themselves a proper meal, with nine pounds of bear's meat and two pieces of bread per man, gruel and biscuits.

THE next day, August 9th, before they break camp, Andree makes a sketch of the ice stratification and remarks that "the ice sludge, it is true, looks like old ice but that one must not allow one's self to be fooled by the like."

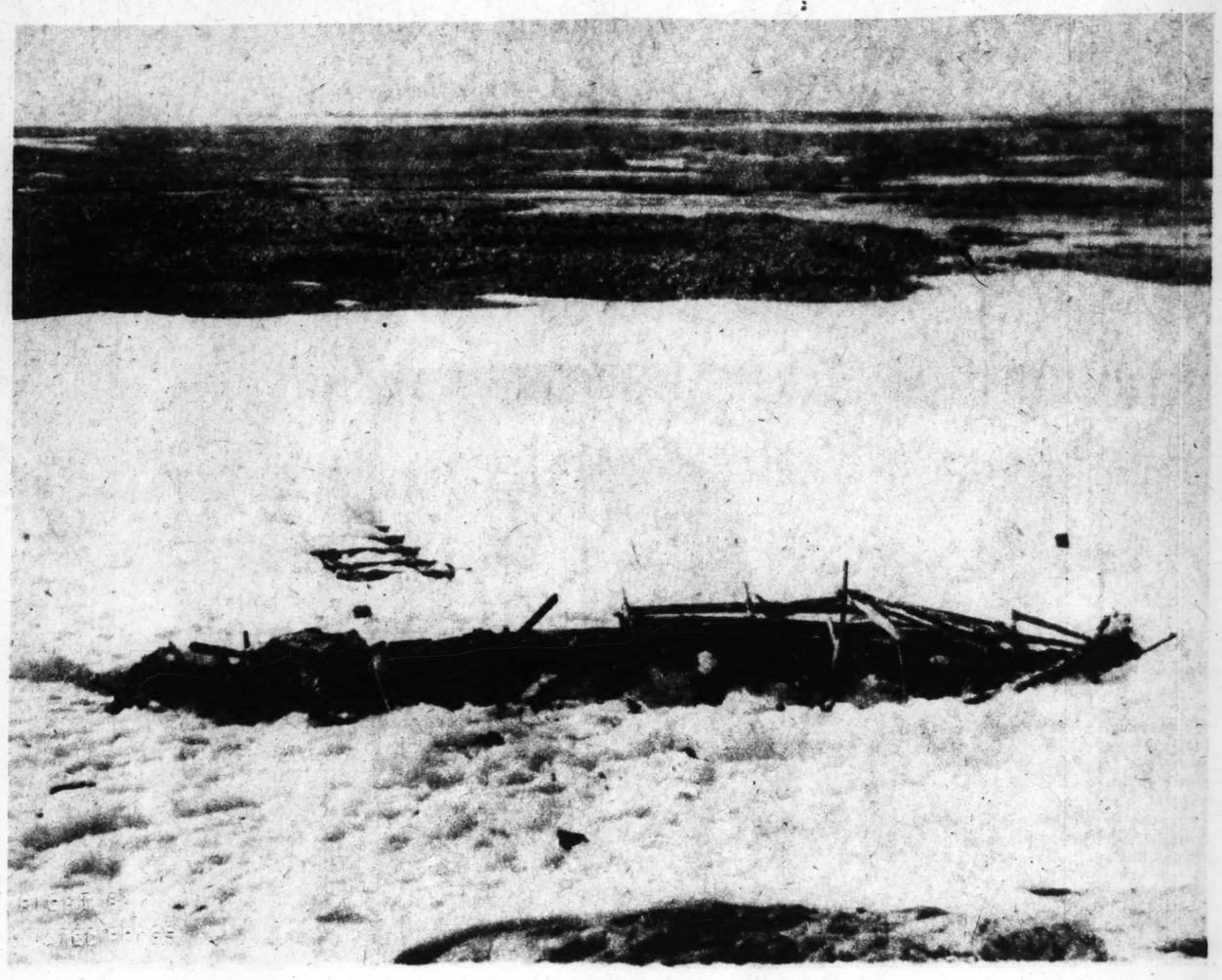
The going is dreadful and the "country" consists of large, uneven fields full of brown ice, new and old, large and small walls of hummocks between which is an alternation of snowdrifts, collections of water soaked snow and pools of melted snow water but not many large leads. It is extremely fatiguing for the pullers; the snow, especially, is difficult but "for the sledges the going is not difficult, for the snow supports them and the sweet water leads were often not so very sweet to cross."

Fraenkel is attacked by diarrhea for the second time and is depressed both in body and soul. Andree gives him opium, and both Andree himself and Strindberg are tired out.

A skva was visible, and a "fine, beautiful bear approached us, but fled before we had a chance to shoot. This was a great grief for us and a pity, too, for soon we shall have no more bear's meat left. Strindberg and Fraenkel went after him, but in vain."

Strindberg's gun was out of order, and they had several hours' work getting it right again. "Its mechanism is dreadfully, carelessly constructed," remarks Andree.

They have been awake and at work for eighteen hours when, at 7 p. m., they creep into their sleeping sacks.



One of the expedition's sledges found on White Island last August.

ANDREE'S DIARY, AUGUST 11, 1897

Some of the difficulties besetting the Andree explorers during their perilous journey over the ice floes toward land are visualized in the following entry Andree wrote in his diary on August 11, 1897:

It is a regular Tycho Brahe day. At once in the morning I got into the water, and so did my sledge, so that nearly everything became wet through.

Strindberg ran into Fraenkel's sledge and broke the boat with the grapnel. All the sledges turned somersaults repeatedly during the course of the day. Mine was twice turned completely upside down.

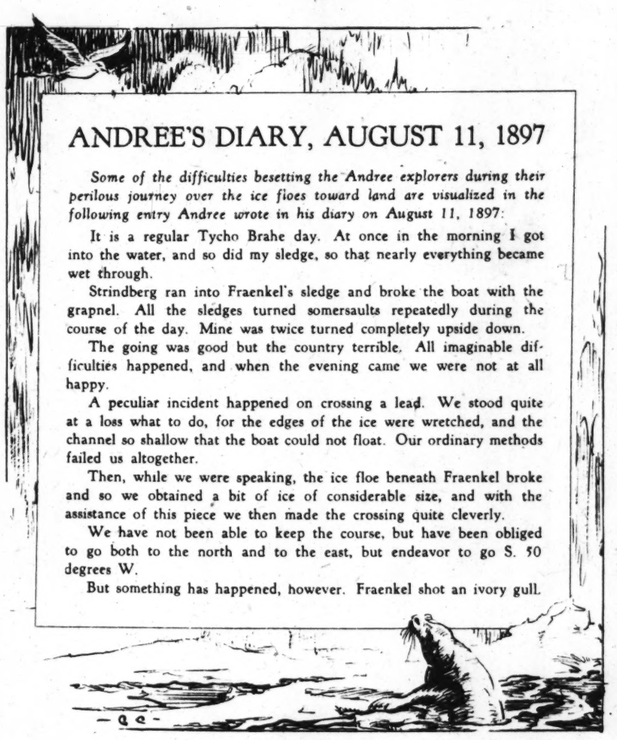
The going was good but the country terrible. All imaginable difficulties happened, and when the evening came we were not at all happy.

A peculiar incident happened on crossing a lead. We stood quite at a loss what to do, for the edges of the ice were wretched, and the channel so shallow that the boat could not float. Our ordinary methods failed us altogether.

Then, while we were speaking, the ice floe beneath Fraenkel broke and so we obtained a bit of ice of considerable size, and with the assistance of this piece we then made the crossing quite cleverly.

We have not been able to keep the course, but have been obliged to go both to the north and to the east, but endeavor to go S. 50 degrees W.

But something has happened, however. Fraenkel shot an ivory gull.





Part of the expedition's photographic equipment. In the cylinders, to the left, were discovered the films made by the explorers. Reproductions of the resultant photographs have appeared in the Post-Dispatch.

A Month Has Passed Since the Explorers Boarded Their Balloon and the Arctic Is Still Their Host.

That evening they had no bear beef either, but contented themselves with meat-powder, chocolate and bread, biscuits and butter.

On August 10th breakfast was taken at 8 o'clock. Then they made a complete list of the loads of the three sledges. As before, Andree enters in his diary his own and Fraenkel's lists, while Strindberg writes down his load in the log-book. The main part of the articles put down in these lists form part of the find at White Island.

Strindberg also takes an astronomical place determination, which gives the result: 81:56:5 N. Lat. and 29:5 E. Long. Grw. "It is remarkable," writes Andree, "that we have traveled so far in latitude, in spite of the wind having been right against us for several days." It is not until about 1 p. m. that they start with their course S. 50 degrees W.

TODAY, the "country" is extremely difficult, even if the going is good. They encounter absolutely untrafficable water consisting of broad channels filled with lumps of ice and snow, so that neither sledge nor boat can be used.

Strindberg's observations having shown that the expedition has come south of latitude 82, they are given for dinner that day at 4 o'clock, in addition to the usual hard bread, biscuits, butter and cheese, some sardines. Then it begins to drizzle and, toward the evening, to snow.

Andree is greatly interested by a find on the ice of small stones and leaves, etc. He describes the place in detail and takes samples.

"This find should make it possible," says Andree, "to determine where this great amount of brown and hard ice which we constantly see has its place of origin. Before this find, I have not found anything on the brown-yellow ice other than fine clay, and now I find on the same ice a whole sending (lot) of plants, sand, small stones, etc."

After seven hours' terribly tiring march the expedition pitched camp. "Now Strindberg is sitting mending trousers in the seat, and Fraenkel is oiling guns. Fraenkel's stomach pains are now over." So end Andree's notes for August 10th.

After having made some observations in the afternoon of August 11th respecting the structure of the ice and taken a sample at the edge of a melting ice hole, Andree notes that Strindberg's place determinations show that they are in 81:57:7 N. Lat. and 30 Long.

AGAIN they think they see Gillis Island, for Fraenkel believes he has caught sight of land. It seems so much like land that they turn their course in its direction, but then it is found to be merely a large and peculiarly shaped ice hummock.

Since the start toward Seven Islands the expedition has come thirty miles toward the south southwest instead of southwest, although they had held the latter direction the whole time. It is also remarkable that during these last few days—between August 4th and 6th—they have been at about the same place where the balloon Eagle was between 1:30 and 3 o'clock on the morning of July 12th.

In the evening the thermometer had fallen to 17.6 F., the lowest temperature hitherto noted during the expedition's journey. The wind has also swung around to the northwest. It is not until about 2 a. m. of August 12th that supper is ready. It consists of bear's meat (1.65 lbs.) and cocoa.

The distance they made that day had not, according to Andree's calculations, exceeded 2.1 miles. A month has now passed since Andree and his comrades went aboard the Eagle for the start of the balloon flight from Dane's Island.

(Copyright for the Post-Dispatch.)

The eighth installment will appear next Sunday.

INTERE



By M. W. CHILD

Of the Post-Dispatch Sunday Ma

ALL his life Dr. Gus been fighting on a front. He has been servative-minded wo ical. A prophet of ciple of forgotten windmills—that per judgment of the ave

But as he talks, emerges that is the work in behalf of liberal causes. No nothing is static, neither kings nor go stitutions, nor races, nor people. That of Dr. Lippmann's life, the design tha whole pattern. It is fundamentally a the law of physical change, of growth, all, of progress. For Dr. Lippmann's ored by pessimism. "There can be," sion, no going back."

"If, 200 years ago," he says, "you h there would be a time when there wo spect for kings, he would have used to you, and possibly have ordered you you say to a capitalist today that there there will no longer be a capitalist sys

Smiling, he lets the listener finish adds: "The King was wrong." So is t

As Dr. Lippmann views the country day from the perspective of 30 years ical front, America is faced with a ch tion and revolution. On the one ha peaceful, intelligent means to the new evitably come and, on the other, re overthrow brought about because the l fuse to accept the certainty of chang themselves against it like the Bourbon and forgetting nothing, turning thei upon the whole stream of history and

Here, too, his viewpoint is an has hope that America will achieve olutionary process of change. Althou point out, it has never happened befo the world. He doubts that a general ing is possible in this country.

"We are too literate a people for compare America and Russia. Russia per cent, perhaps, of illiteracy. And proletariat, no class-conscious group t with the idea that they must overthro to secure justice.

"That is why the Communist party It's why there is no Communist party in the first generation, perhaps, but away from all ideas centering around

IN THIS discussion Dr. Lippmann for one that he would write in enorm conservatives do not stiffen compl hard-shelled that they admit nothing impose themselves like molluscs in th change.

"We have done so little in this co says. "I was in Denmark last summer somewhat the co-operative moveme Sweden. And in Vienna! What they is simply amazing. And with no money. Houses for working familie tifully designed, attractively arrange containing nurseries and kindergarte swimming pools and recreation rooms, and these buildings are built around garden courts and play areas.

"And what they have done in the way of child welfare is splendid," says Dr. Lippmann, who is a child specialist and who for many years has had a large practice among the very rich and the very poor.

"So often in this country we make a gesture and think the fact is accomplished. A little gesture on the surface and we have the pleasant illusion that the problem is solved. I am afraid that the Hoover Child Welfare Conference was little more than a gesture. The root of the problem is economic. It is so obvious, so plain. It is so plain here in St. Louis. West of Grand boulevard the child can stand quite a bit, what with better air, more sunlight, better sleeping quarters, more play space. East of Grand—in the crowded quarters, I mean—he can stand much less—an attack of whooping cough and the child dies."

"We have done so little," he repeats. "And that is why any experiments we have undertaken should be encouraged, any tentative ventures into municipal ownership. They are examples, they point the way to future possibilities. They have their place in the great work of education which is the first task we have."

Dr. Lippmann believes that a physician who has a real awareness of the conditions under which he prac-

ndree's Fatal Polar
From the Inside.

Month Has
ssed Since the
lorers Boarded
ir Balloon and
Arctic Is Still
Their Host.

ning they had no bear beef
ut contented themselves with
rder, chocolate and bread, bis-
butter.
gust 10th breakfast was tak-
o'clock. Then they made a
list of the loads of the three
As before, Andree enters in
his own and Fraenkel's lists,
indberg writes down his load
g-book. The main part of
les put down in these lists
of the find at White Island.
erg also takes an astronom-
determination, which gives
: 81:56:5 N. Lat. and 29:5
Grw. "It is remarkable,"
dree, "that we have traveled
latitude, in spite of the wind
en right against us for sev-
." It is not until about 2
they start with their course
rees W.

AY, the "country" is extreme-
ifficult, even if the going is
d. They encounter absolute-
ficable water consisting of
annels filled with lumps of
now, so that neither sledge
can be used.
erg's observations having
at the expedition has come
latitude 82, they are given
r that day at 4 o'clock, in
o the usual hard bread, bis-
ter and cheese, some sar-
hen it begins to drizzle and,
e evening, to snow.
is greatly interested by a
he ice of small stones and
c. He describes the place
and takes samples.
nd should make it possible,"
ee, "to determine where this
unt of brown and hard ice
constantly see has its place
Before this find, I have
anything on the brown-yel-
her than fine clay, and now
the same ice a whole send-
of plants, sand, small stones,

even hours' terribly tiring
expedition pitched camp.
ndberg is sitting mending
the seat, and Fraenkel is
s. Fraenkel's stomach pains
er." So end Andree's notes
10th.
aving made some observa-
e afternoon of August 11th
the structure of the ice and
mple at the edge of a melt-
e, Andree notes that Strind-
e determinations show that
n 81:57:7 N. Lat. and 30

they think they see Gillis
d, for Fraenkel believes he
caught sight of land.
so much like land that
their course in its di-
t then it is found to be
arge and peculiarly shaped
ck.
e start toward Seven Islands
tion has come thirty miles
e south southwest instead
st, although they had held
direction the whole time.
emarkable that during these
days—between August 4th
hey have been at about the
where the balloon Eagle
en 1:30 and 3 o'clock on
g of July 12th.
ening the thermometer had
7.6 F., the lowest temperat-
to noted during the expe-
urney. The wind has also
und to the northwest. It
l about 2 a. m. of August
supper is ready. It con-
ar's meat (1.65 lbs.) and

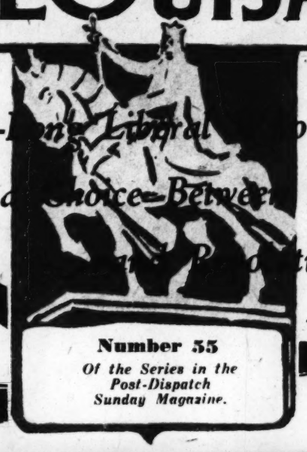
ance they made that day
cording to Andree's calcu-
eeded 2.1 miles. A month
assed since Andree and his
vent aboard the Eagle for
f the balloon flight from
nd.

ht for the Post-Dispatch.)
h installment will appear
next Sunday.

INTERESTING ST. LOUISANS

Dr. Gustave Lippmann





Number 55
Of the Series in the Post-Dispatch Sunday Magazine.



A Life-long Liberal Who Believes That America Will Have to Make a Choice Between Important Evolutionary Social Changes and Revolutionary Violence.

By M. W. CHILDS
Of the Post-Dispatch Sunday Magazine Staff

ALL his life Dr. Gustave Lippmann has been fighting on an extended battle-front. He has been a liberal—the conservative-minded would call him a radical. A prophet of lost causes, a disciple of forgotten faiths, a tilter at windmills—that perhaps would be the judgment of the average citizen.

But as he talks, one central belief emerges that is the motive for all his work in behalf of liberal causes. Nothing stands still, nothing is static, neither kings nor governments, nor institutions, nor races, nor people. That belief is the motif of Dr. Lippmann's life, the design that runs through the whole pattern. It is fundamentally an understanding of the law of physical change, of growth, of progress. Above all, of progress. For Dr. Lippmann's thought is not colored by pessimism. "There can be," he says, "no recession, no going back."

"If, 200 years ago," he says, "you had told a King that there would be a time when there would be no more respect for kings, he would have used very bad language to you, and possibly have ordered your head cut off. If you say to a capitalist today that there will be a time when there will no longer be a capitalist system" . . .

Smiling, he lets the listener finish the sentence, and adds: "The King was wrong. So is the capitalist."

As Dr. Lippmann views the country of his adoption today from the perspective of 30 years on the social-political front, America is faced with a choice between evolution and revolution. On the one hand an approach by peaceful, intelligent means to the new order that must inevitably come and, on the other, revolution, a violent overthrow brought about because the leaders of society refuse to accept the certainty of change, because they set themselves against it like the Bourbons—learning nothing and forgetting nothing, turning their backs stubbornly upon the whole stream of history and its meaning.

Here, too, his viewpoint is an optimistic one. He has hope that America will achieve this gradual, evolutionary process of change. Although, he is quick to point out, it has never happened before in the history of the world. He doubts that a general revolutionary uprising is possible in this country.

"We are too literate a people for that. You cannot compare America and Russia. Russia is Asia—60, 80, 90 per cent, perhaps, of illiteracy. And here we have no proletariat, no class-conscious group that has been reared with the idea that they must overthrow the owning class to secure justice.

"That is why the Communist party is so small? Yes. It's why there is no Communist party at all. Foreigners in the first generation, perhaps, but after that they drop away from all ideas centering around class-consciousness."

IN THIS discussion Dr. Lippmann forever raises an "if"—one that he would write in enormous letters—IF the conservatives do not stiffen completely and become so hard-shelled that they admit nothing new. IF they do not impose themselves like molluscs in the path of relentless change.

"We have done so little in this country after all," he says. "I was in Denmark last summer and there I studied somewhat the co-operative movement, there and in Sweden. And in Vienna! What they have done in Vienna is simply amazing. And with no money, virtually no money. Houses for working families, handsome, beautifully designed, attractively arranged apartment houses containing nurseries and kindergartens for the children, swimming pools and recreation rooms, and these buildings are built around garden courts and play areas.

"And what they have done in the way of child welfare is splendid," says Dr. Lippmann, who is a child specialist and who for many years has had a large practice among the very rich and the very poor.

"So often in this country we make a gesture and think the fact is accomplished. A little gesture on the surface and we have the pleasant illusion that the problem is solved. I am afraid that the Hoover Child Welfare Conference was little more than a gesture. The root of the problem is economic. It is so obvious, so plain. It is so plain here in St. Louis. West of Grand boulevard the child can stand quite a bit, what with better air, more sunlight, better sleeping quarters, more play space. East of Grand—in the crowded quarters, I mean—he can stand much less—an attack of whooping cough and the child dies."

"We have done so little," he repeats. "And that is why any experiments we have undertaken should be encouraged, any tentative ventures into municipal ownership. They are examples, they point the way to future possibilities. They have their place in the great work of education which is the first task we have."

Dr. Lippmann believes that a physician who has a real awareness of the conditions under which he practices must of necessity become a liberal, a socialist, in theory at least, if not actually a party worker. The physician, above all other classes, has the economic problem and its significance thrust before him, Dr. Lippmann says.



Dr. Gustave Lippmann.
—Photo by Straus.

THAT has been his experience throughout his own life. He came to St. Louis in 1894, at the age of 24, from the universities of Berlin and Bonn, at the latter of which he had received his degree. It was a period of depression—but not so severe as the present, in Dr. Lippmann's opinion. He started a general practice at Eighth and Carr streets, one of the poorest quarters in the city. All around him was poverty and misery. But it was not surprising, not new. This young man had not expected America to be a paradise.

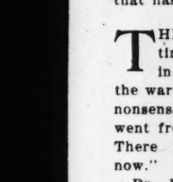
"Try to crowd as much into the 24 hours as is possible. We have so little time to live." It was on this principle that the young doctor began his life's work. One of the first things he did after he got a practice of a sort was to work for the establishment of child welfare stations, a function that the city has long since taken over. Outside his profession his interests branched out in a dozen different directions.

Dr. Lippmann became identified with a group within the City Club that within a few years achieved a name that was nationwide. These men—the group included Flint Garrison, Harlan Eugene Read, E. M. Grossman, Dwight Davis for a time—had lunch together. The table at which they sat was called "The nuts' table." This name gradually became a familiar usage around the club, which was then in the Board of Education Building. The group at "the nuts' table" talked furiously and fast at luncheon. They talked about everything under the sun. No idea was too bizarre or too radical to frighten the "nuts," and usually the new and startling idea found a champion if only for the sake of an argument.

These men rarely agreed on anything. For the most part, they spoke from dissimilar points of view—Garrison was a single-taxer, Read a champion of the reform of capitalism through a doctrine of individualism, Lippmann a socialist. They disagreed on principle and in practice. But it was all very friendly and once in a while in their talk, extended endlessly over coffee and cigarettes, one of those rare things would happen when whatever they claimed to be discussing was illumined objectively so that it was seen more or less in its true light, apart from partisan persuasion.

EVERY distinguished or interesting or unusual person who came to St. Louis had luncheon at "The nuts' table." Soon the name was widely known. The City Club at that time arranged the most varied and diverse programs. One week it was Emma Goldman, followed by President Roosevelt, followed by Sir Wilfred Grenfell. They sat at the nuts' table and talked with the nuts. Dr. Lippmann got to know a great many of these visitors very well, so that when he would go to New York or Europe he would see them. They would come to his house when visiting St. Louis. Wherever he has been he has drawn around him stimulating and unusual people. "Why not!" he says. "In the few years that you have to live, you might as well have that kind."

The war came and knocked nearly everything in Dr. Lippmann's world awry. He is a pacifist and of German origin. At once he was suspect. The motive of each Power involved was imperialistic, dubious, in Dr. Lippmann's opinion. He talked freely, as he had before. Even upon America's entry he held to his own view. After a time he simply stopped talking, except among his closest friends. It seems to him now, glancing back, that almost everyone he knew was obsessed with a kind of mania. Dr. Lippmann tried to use logic, particularly on his colleagues. But he found that logical, clear thinking, the quality he has always admired most, was altogether ignored, scorned. Suddenly he found reasonable people who were willing to believe the most preposterous tales.



One of the most disillusioning experiences for Dr. Lippmann was to see so many of his formerly liberal and radical friends turning tail. Very few of the Doctor's friends stayed by their beliefs during the war. They became the mania's victims; it possessed them.

"At the Public Questions Club, of which I have been a member for many years, I thought they were going to put me against the wall and shoot me." He laughs and the delicate web of wrinkles about his eyes tightens so that he looks more than ever like a very wise Chinese mandarin. "It was the only place where I spoke my mind and, as I say, even there sometimes I felt in danger of bodily injury."

If Dr. Lippmann is a pacifist he is a disillusioned one, thoroughly disillusioned. "If there were to be a war now, I think there is scarcely a government in Europe that would survive. The threat of Communism is very real there, and a declaration of war would be a signal to the radical elements. No, we must wait until another generation has grown up, one that has not experienced war."

THE post-war world he finds entirely changed. He was abroad in 1912 and again shortly after the war. "We had no visas then. No nonsense or bother of that sort. We went freely from country to country. There is so much more suspicion now."

Dr. Lippmann has an interesting theory of his own to explain the political impotence displayed in the election of such a man as Mayor Thompson of Chicago. He holds that in part at least it is due to the fact that men today no longer exchange ideas or opinions. And this is so, in his theory, because their social contacts are so largely dictated by women, their wives. The women, in his opinion, are much better informed than the men, because they have time, or at any rate they take time, during the day, at clubs and lectures, for discussion, and to hear the views of others.

"We have a League of Women Voters. Why not a League of Men Voters? But you can't imagine such a thing. In the evening husband and wife have a social life together. They play bridge, or something of the sort. But the friends are customarily those selected by the wife and the gathering is purely social. It has occurred to me that the saloon, the better type of saloon, served, in a sense, as a place where men could exchange ideas and opinions. In the evening, at 10 o'clock or so, the man would go down to the saloon for a glass of beer, and there he would meet a friend or two and they would discuss candidates and issues. The political ring dominates so easily now because no one has any opinion or any information."

EVEN a brief talk with Dr. Lippmann brings out a great many of his theories, the play of his mind as it focuses on the contemporary scene. And it discloses how many causes he has championed: the Birth Control League, the American Civil Liberties Union, the Committee of 48 for a third party, of which he was a member. And they have not all been by any means, in the familiar phrase, lost causes. The birth control issue is an interesting example. In 1916 he was one of a group of determined St. Louisans who brought Mrs. Margaret Sanger, birth control advocate, to St. Louis for a lecture. A locked hall, a near riot and police action followed the protests of those who objected to her appearance here. Last spring she addressed a large audience at the Y. M. H. A. forum, brought by a committee of which Dr. Lippmann is a member. In 14 years opinion had so changed that this controversial question could at least be peacefully heard.

Consistently, Dr. Lippmann applies his views to his own profession. "The socialization of medicine is inevitable," he says, "in spite of all the opposition to it."

"The state educates the citizen," he contends, "regulates his morals, protects him, then why should it not

(Concluded on Page 7.)

KEEPING A FAMILY OF SIXTEEN ON $150 A MONTH

John Kincaid and His Wife Require Two Houses to Shelter Their Clan but Their Finances Are Solvent.



Mrs. John Kincaid.



The Kincaid family assembled. Garland Kincaid, the young man in the top row wearing a cap, who is the oldest of the children, is married and has two children of his own.

John Kincaid.

By a Special Correspondent of the Post-Dispatch Sunday Magazine

BROKEN ARROW, Oklahoma.

MASS production of children, as well as mass production of automobiles and other industrial products, has its advantages, and chief among them are: lower cost per "unit," wider distribution, greater efficiency, more self-reliance and happiness for all the family.

Such, at least, is the experience of Mr. and Mrs. John Kincaid of Broken Arrow, Oklahoma, who have 15 lively, healthy children, all of those of proper age attending school and living as happily as average children do.

The support of this mass production family comes solely from the $150 monthly salary of the father, who is employed as a power house attendant by an oil company.

Ordinarily a family of 16 (the oldest child is married) would live far from comfortably on $150 a month, but the Kincaids are an exception. They determined to live both comfortably and happily; and, having so determined, conceived and adopted a unique and interesting system for rearing their children.

Their chief problem, in carrying out this determination, was to lower the cost of living per child without hindering the normal growth and happiness of their children. This Mr. and Mrs. Kincaid have succeeded in doing almost to perfection.

Just as mass production industrial goods should cost less and are more widely distributed, so mass production children have their advantages—at least, according to the Kincaids.

Mr. and Mrs. Kincaid find their large family a delightful adventure.

Both father and mother are intensely proud of their children and strive to give them the best possible chance in life. This, no doubt, is one of the chief reasons why the Kincaids have been so successful in the task of rearing a large family.

Of the 15 Kincaid children, eight are boys and seven are girls. Garland, a son, who is 24, is the married one, and has two children of his own. The youngest child, Ona Mildred, a daughter, was born on July 8 of last year. The others are as follows: Otto, 21; Enid, 18; Allen, 17; Kate, 15; Velma, 13; Robert 11; Eugene, 10; Maxine, 9; Caroline, 7; Martha Belle, 6; Richard, 4; Joe, 2, and Eddie, 1. At present all of the children but Garland live with their parents. Garland's two children are Gene, 2, and Marceline, 1.

In all, the Kincaids have had 18 children, but three of them died when young, one when a year old, another when 18 months old and a third at birth. Out of the entire 18 only one set of twins appeared. Thelma, Velma's twin, was one of the three who died.

FATHERING and mothering so many children would be, to most people, a novel experience, but not to Mr. and Mrs. Kincaid. Both had been members of large families before their marriage.

Mrs. Kincaid is one of 17 brothers and sisters, and Mr. Kincaid is one of a family of 15 children. The lifelong experience of the Kincaids with large families is still another reason for their achievements as parents of 15 robust children.

Mr. Kincaid was born in Flint District, Indian Territory, in what is now Adair County, Oklahoma, 45 years ago. His mother, Mrs. J. R. Kincaid, is still living, as are three of his brothers and eight of his sisters. His father died in 1901. Mrs. Kincaid was born in Washington County, Arkansas. Her parents, Mr. and Mrs. F. A. Nickell, now live in California. Of the 17 Nickell children, 15 are still living. Mr. and Mrs. Kincaid were married at Stillwell, Oklahoma, August 25, 1905.

Today the Kincaids live on a pumping lease belonging to an oil company. The family occupies two houses, one used almost exclusively for sleeping and for washing and ironing. All of the children but the four smallest ones sleep in the "sleeping house."

Economy, rigid, but not so strict as to take away the joy of living, is the keystone of the family's ability to subsist comfortably, healthily and happily on $150 a month. And in order to be sufficiently economical, the Kincaids have developed an interesting and marvelously efficient system of living, based on individual self-reliance, mutual co-operation, specialization and strict discipline.

"It is especially necessary," said Mrs. Kincaid, "that we teach the children self-reliance. Since each child receives only a minimum amount of attention (due to so much competition from his 13 brothers and sisters) he simply must learn how to take care of himself, even in infancy."

THE teaching of self-reliance, Mrs. Kincaid believes, is one advantage that her children have over ordinary children with only two or three brothers and sisters. "Many parents pamper their children and do too much for them," she said, "but Mr. Kincaid and I haven't time for that. Children who are not pampered, but who must learn to take care of themselves, are just so much better off."

A glance at the daily duties of the Kincaid children shows how they have learned to do things for themselves. The girls, for instance, know how to cook, how to wash and iron, and how to make their own clothes—knowledge in which most modern girls are lacking, according to Mrs. Kincaid. Enid, the oldest of the girls, is, next to her mother, chief chef for the family. Kate and Velma, next in line, "do the dishes" and clean house. Enid also washes the clothes with an automatic washer. All of the girls, including Maxine, Caroline and Martha, join in ironing the clothes. The girls are supervised in this work by their mother.

The Kincaid boys also know how to do things. Allen, with some help from his father, takes care of the family garden, which yields potatoes, tomatoes, lettuce and other vegetables. Allen also tends to the family livestock, consisting of a cow and three pigs. Gene is master of poultry, and a mighty fine crop of chickens it is that he raises every year. The other boys, Robert and Richard, also have definite duties, such as keeping the yard clean and taking care of the family car.

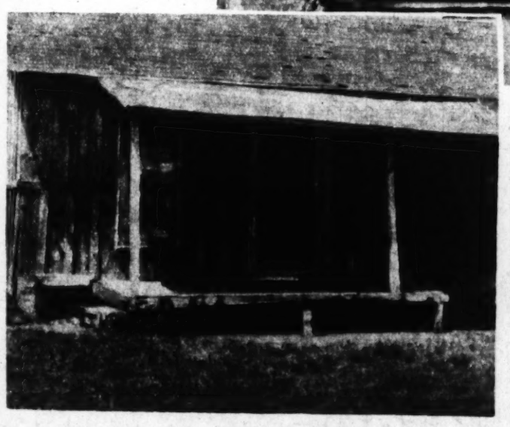
"Each child," said Mr. Kincaid, "has definite duties to perform—duties not to be shirked. In this way the necessary work—and there is plenty of it—can be done most efficiently. Of course, we try to apportion the work as equally as possible."

Just as modern civilization teaches each individual to specialize in what he is best fitted for, so the Kincaids teach specialization to their children. "It's all a matter of common sense," said Mr. Kincaid. "If we mixed the kids' work up all the time, and had one to do this today and that tomorrow, we'd never get anything done."

In the matter of discipline the Kincaids are very strict. By strict, Mr. Kincaid explains, is not meant harsh, but exacting—in accordance with the demands of mutual co-operation, specialization and self-reliance.

From infancy on up the children are taught explicit obedience. Consequently, according to Mrs. Kincaid, the teaching of co-operation, specialization and self-reliance—later on—is an easy matter. "All of the children," she said "enter into the spirit of things and seldom shirk."





The main house, and, to the left, the "sleeping house."

However, it takes more than obedience, self-reliance and specialization to enable a family of 16 to live on $150 a month. It also takes economy in food, clothing and shelter. But here, as elsewhere, the Kincaids have been most successful.

During the gardening season much of the family's vegetable requirements are raised at home. Potatoes, tomatoes and lettuce may be found growing under the careful direction of Allen, the official horticulturist. "Last year," said Allen, "we raised 67 bushels of potatoes."

A cow provides the family with fresh milk.

Even so, most of the family's food must be purchased at Broken Arrow. And such purchases! Sugar is bought in 100-pound lots, apples by the bushel, and bread by the "many loaves." "With 40 biscuits consumed every morning," said Mr. Kincaid, "I purchase flour in two large sacks." Soap, he explained, is bought in 110-bar lots, and other supplies proportionately.

Last summer Enid and her sisters, with their mother's help, put up 400 quarts of fruit. Of this, more than 100 pounds were consumed in a recent month. Pies for the family are cooked in a pan which ordinary folks would use for roasting turkeys. Nevertheless, according to Mrs. Kincaid, the official pie maker, there is seldom anything left in the pan after a meal.

Not only do the Kincaid's grow as much of their food as possible, but they also make as many of their clothes as possible. Mrs. Kincaid, Enid, Kate and Velma are the family's official tailors. With the exception of trousers, coats, shoes and special Sunday-go-to-meeting costumes, most of the clothes are made at home. Nevertheless, it is no small bill to pay for 16 pairs of shoes every year and new suits for the boys when school starts in the fall.

Despite the expense of clothes, food, two houses, a car and various other incidentals, the Kincaids are educating every one of their children, even sending some of them to college. With the exception of Richard, Joe, Eddie and Ona Mildred, the four youngest, all of the children attend school. Otto is a student at the East Oklahoma State Teachers' College at Tahlequah. Enid, who graduated from Broken Arrow High School last June, will shortly become the second college student in the family. Allen, Kate and Velma are now in high school.

The others attend grade schools. Those in high school go to Broken Arrow every morning by bus, but Mr. Kincaid has to drive the younger ones in. "It's a good thing I don't have to drive them all in," he said, for if I did I'd need a truck."

Those who attend college must find work to help pay their own expenses. Otherwise there would be too great a drain upon the family resources. Otto is now working part time and Enid intends to do so when she goes to college. Otto is specializing in mathematics; Enid plans to become a teacher, and Allen wants to study agriculture and become a farmer. So far the other children haven't chosen their life's work.

ONE might think it a relief to Mr. and Mrs. Kincaid when school starts in the fall and the children no longer stay around home all day. But such is not the case.

"We really seem to enjoy life more in the summer when the whole family is together," said Mrs. Kincaid. "When the children are away at school during the day, it's rather lonesome for John and me."

In the summer the children usually finish their daily duties by noon and devote the rest of the day to play. Although neighbors live nearby, the Kincaid children generally play by themselves, especially since there are enough in the gang for almost any game. And, strange to say, the children never seem to tire of one another. They quarrel but rarely, their mother said.

Both Mr. and Mrs. Kincaid firmly believe that a large family is no harder to rear than a small family. "You simply have to be stricter, more economical and more efficient," said Mrs. Kincaid.

Neither she nor her husband is burdened by the job of fathering and mothering 15 children. Neither appears careworn, as you might expect. Neither is irritable or cross, as are some fathers and mothers of large families. And what is more, both find time for outside activities. Mr. Kincaid is an active member of the Masonic lodge at Broken Arrow, and Mrs. Kincaid is a member of the Eastern Star. Mr. Kincaid is also active in the Royal Arch Chapter of Masons.

Outside of whooping cough and measles the children have enjoyed almost perfect health. Sickness is a rare occurrence in the Kincaid home.

While neither Mr. nor Mrs. Kincaid insists that all families should be as large as theirs, both believe that, all things considered, they have the edge on ordinary parents.



By a Special Correspondent of the Post-Dispatch Sunday Magazine

STOCKHOLM, Sweden.

THIS dignified capital broke into a grin a short time ago when Mme. Alexandra Kollontay, Russian Soviet Minister to Sweden, was received by King Gustav V and rode to the palace in the royal coach behind four black Arabian horses. There was nothing particularly amusing in this circumstance alone. It was the memory it recalled. Once before, Mme. Kollontay got a free ride in Stockholm, but it wasn't in the royal coach. It was in the Police Department's "Black Maria." She was suspected of revolutionary activities and they called the "wagon" to hustle her down to headquarters.

That, of course, was before Mme. Kollontay was Minister to Sweden or any other country. It happened many years ago, when she was just a plain agitator. When Stockholm grinned; she grinned, too. When somebody remarked to her afterward that it was unusual to find a woman who had ridden both in the "Black Maria" and the King's coach she agreed that it was at least unusual to ride them in that order.

Neither Stockholm's grins nor Madame Kollontay's means that the lady is definitely situated in her ministerial post. Already word has come from the Baltic intimating that Madame Kollontay's stay at Stockholm is over. She has been summoned to Moscow—and why? One Swedish newspaper hints that it means her recall, that her life at Stockholm is lived in "too bourgeois" a manner to suit the Soviet, and that until now only Stalin's support has protected her from criticism.

When digging up memories of her revolutionary activities, Mme. Kollontay talks about episodes of her arrests, trials and imprisonments with much less drama than the average housewife displays in telling about baby's tumble down the front steps. Those experiences are all a part of any revolutionist's career, and Mme. Kollontay's career has been a

A Human Mole i

(Continued

Pop, or "master of ceremonies," and that he had been a member of the bodyguard of Maximilian. He told my guides that he was guarding Mayan gold and sacred relics, and that he was a hermit who had lived in the depths of the caves, alone, for a lifetime.

"We followed him in the weirdest procession I have ever joined. Instead of ascending he led us down into the narrow, almost vertical shaft from which I had watched him rise—and thence into a low tunnel. At great length, after passing through a repetition of the passages by which we had entered, we emerged into the huge cavern with the skylight, and, to my great relief, I saw my cameras just where I had left them. I looked at my watch. We had been lost for five hours!

"After many cautious maneuvers and gestures I succeeded in posing the old hermit for a picture, and as he

N ON
ONTH

aid and His
equire Two
s to Shelter
eir Clan but
heir Finances
re Solvent.



id has to drive the younger
"It's a good thing I don't
rive them all in," he said,
d I'd need a truck."
rho attend college must find
elp pay their own expenses.
there would be too great a
the family resources. Otto
rking part time and Enid in-
o so when she goes to col-
o is specializing in mathe-
id plans to become a teach-
len wants to study agricul-
ecome a farmer. So far the
dren haven't chosen their

might think it a relief to
and Mrs. Kincaid when
ol starts in the fall and the
o longer stay around home
ut such is not the case.
lly seem to enjoy life more
mer when the whole family
," said Mrs. Kincaid. "When
en are away at school
day, it's rather lonesome
nd me."
ummer the children usually
r daily duties by noon and
rest of the day to play. Al-
ghbors live nearby, the Kin-
en generally play by them-
pecially since there are
the gang for almost any
d, strange to say, the chil-
seem to tire of one an-
ey quarrel but rarely, their
d.
. and Mrs. Kincaid firmly
a large family is no hard-
than a small family. "You
e to be stricter, more eco-
d more efficient," said Mrs.

he nor her husband is bur-
the job of fathering and
15 children. Neither ap-
worn, as you might expect.
irritable or cross, as are
rs and mothers of large
nd what is more, both find
tside activities. Mr. Kin-
active member of the Ma-
e at Broken Arrow, and
id is a member of the
ar. Mr. Kincaid is also
he Royal Arch Chapter of

of whooping cough and
children have enjoyed al-
t health. Sickness is a rare
in the Kincaid home.
ither Mr. nor Mrs. Kincaid
all families should be as
eirs, both believe that, all
idered, they have the edge
parents.

The Only Woman Ambassador in the World

Madame Alexandra Kollontay of Russia, Who Has Ridden in Sweden's Royal Coach and Its "Black Maria," Continues in Her Picturesque Career.



Madame Kollontay alighting from the Swedish royal coach.

Madame Alexandra Kollontay.

By a Special Correspondent of the Post-Dispatch Sunday Magazine

STOCKHOLM, Sweden.

THIS dignified capital broke into a grin a short time ago when Mme. Alexandra Kollontay, Russian Soviet Minister to Sweden, was received by King Gustav V and rode to the palace in the royal coach behind four black Arabian horses. There was nothing particularly amusing in this circumstance alone. It was the memory it recalled. Once before, Mme. Kollontay got a free ride in Stockholm, but it wasn't in the royal coach. It was in the Police Department's "Black Maria." She was suspected of revolutionary activities and they called the "wagon" to hustle her down to headquarters.

That, of course, was before Mme. Kollontay was Minister to Sweden or any other country. It happened many years ago, when she was just a plain agitator. When Stockholm grinned; she grinned, too. When somebody remarked to her afterward that it was unusual to find a woman who had ridden both in the "Black Maria" and the King's coach she agreed that it was at least unusual to ride them in that order.

Neither Stockholm's grins nor Madame Kollontay's means that the lady is definitely situated in her ministerial post. Already word has come from the Baltic intimating that Madame Kollontay's stay at Stockholm is over. She has been summoned to Moscow—and why? One Swedish newspaper hints that it means her recall, that her life at Stockholm is lived in "too bourgeios" a manner to suit the Soviet, and that until now only Stalin's support has protected her from criticism.

When digging up memories of her revolutionary activities, Mme. Kollontay talks about episodes of her arrests, trials and imprisonments with much less drama than the average housewife displays in telling about baby's tumble down the front steps. Those experiences are all a part of any revolutionist's career, and Mme. Kollontay's career has been a long one. She has been identified with the revolutionary movement in Russia since 1898. It was in that year that she published her first works and became known as a socialist and loyal supporter and member of that progressive party.

Within eight years she was in prison, for in 1906 she had to face trial on two charges and was sentenced on both —her Socialistic pamphlet on Finland and her work in organizing workers of the textile industry. Two years later she was forced to leave Russia, and between 1908 and 1917 lived abroad as a political exile. With the Russian Revolution of 1917 she hurried back to her own country, where, under the new Soviet regime, she received the post of Minister of Social Welfare. Since that time she has been a high figure in the Soviet Government's affairs, with four appointments as Minister to foreign capitals. Twice she was sent as Minister to Norway—in 1924 and 1928. In 1926 she was appointed Ambassador to Mexico, and last fall she was appointed Minister to Sweden. And she is still the only woman ambassador in the world.

It may be said that Mme. Kollontay's course did not always run smoothly in other countries. When she was Minister to Norway she got in some trouble with her own Government by ordering 50 Paris gowns in one year and paying for them out of the Soviet embassay's budget. Then she got in trouble with a rival faction of the Soviet administration. It was said that this faction virtually forced her retirement by sending her secretaries with whom she could not get along. Anyway, she retired at her own request, to do social work among the Russian poor.

In Mexico she got in trouble with the Mexican authorities before she had been there a year. She went home in the summer of 1927 and it was reported that President Calles had asked for her recall because of her propaganda activities. She said she went home to present reports of her work in Mexico. Whatever the facts, she did not go back. But she did go back to Norway for a year. Then Sweden.

"I have never been conscious of any opposition to the appointment of a woman to this position from my fellow countrymen," she told the correspondent recently. "Quite the contrary is true. In the Soviet Republic the position of women is constantly improving. A bright generation of girls is growing up and their influence will soon be felt. Naturally, they will not fit into all public posts, but after much experimentation women are now recognizing their real capacities as well as their limitations.

"In the last analysis," Mme. Kollontay continued, "I should not care to go so far as to say that women do better work than men, but I will say that they do their work more conscientiously than men and try to do it better. Consequently, this tells in the results. In the past women have demonstrated that they are the better housekeepers, and in such community housekeeping as state economy and education it is likely that their finest contribution will be made. In many other fields women have demonstrated their superiority."

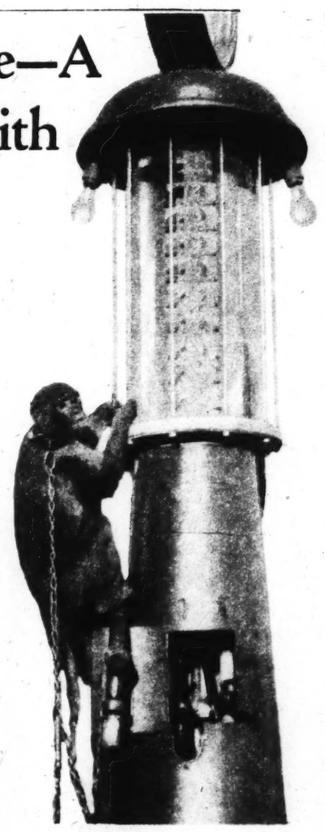
As to the problems the Soviet Republic will face in 1931, Mme. Kollontay is convinced of this: Popular dissatisfaction with the "five-year economic plan" will not be one of them. All energies and all activity, she declares, are concentrated upon seeing that it is carried through successfully. The year 1931 will mark the third year of the experiment. She scoffs at suggestions by the foreign press that enthusiasm is waning.

"If there is less external manifestation of interest—and I am not even sure that this is true—it merely means that the determination is more deeply rooted and that the enthusiasm has a firmer footing. Our strength lies in the co-operation of all workers for the common cause of the country. Individual competition is practically nonexistent. The competition that exists is the competition of groups in doing the best work. The returns are not profit in the economic sense. The returns are satisfaction in the recognition given to good work.

NOMINALLY there is now no unemployment. The latest figure places the number at 600,000, which is relatively insignificant. There is work for all. No one lives in fear of being out of work.

"There is a minority group, of course, for whom the present system operates as a handicap. That group is composed of those who once belonged to the old aristocracy and those who still cling to the ideals of the old order. For them life is not easy. But for the vast majority of Russians there is contentment."

Piccolo Pete—A Monkey With a Past



Piccolo Pete looking over the business.

THE sprightly career of Piccolo Pete must cause thinking people to wonder a bit if, after all, the old doctrine "Be good and you'll be happy" is quite true. Pete is a monkey, and a bad one, but he leads a joyous life. And his present pleasant situation is a result of one of his most outrageous sins.

But first let us delve into Pete's lineage. Once, before the dreary prohibition days, there was a group of monkeys which one Jake Hanneman kept for the edification of his customers in his saloon at East Grand boulevard and North Broadway. There were other animals there, too, and the saloon zoo was justly popular If an unduly assiduous patron suddenly began to see red mice ornamented with green polka dots and ears of Valenciennes lace, he could quiet his perturbation by assuming that Jake had merely acquired a new member for his menagerie.

When one of Hanneman's bartenders opened a saloon of his own, he obtained some of Hanneman's monkeys for his place. And to this group was added Pete. Two years ago Pete was the only simian left. Consequently, he couldn't share his guilt with anyone when the owner found him sitting amid the wreckage of the saloon after he had had the place to himself for an hour or so one night. Pete had obviously yielded to his lower, or throwing nature, and broken just about everything breakable in the establishment. That was Piccolo Pete's swan song as far as that phase of his life was concerned. His master unceremoniously kicked him out.

The outcast roosted in a tree the rest of that night. The next day a tailor gave him shelter. After keeping him a week, the tailor sold him to a grocer for $5. The grocer sold the monkey to its present owner, Anthony F. Merkel, proprietor of an automobile repair shop and filling station at North Broadway and College avenue. And as mascot of the station Pete, for his sins, past and continuing, leads the life of Riley.

Pete is the pet not only of Merkel's family but of part of North St. Louis. The youngsters, particularly, make much of him despite his high-handed behavior toward them. He steals their marbles and sweetmeats, and on one occasion, at least, employed a confidence game to get away with a schoolboy's lunch; he put his arm chummily around the unfortunate boy's shoulder, and when the child, delighted at the attention, was competely off guard, Pete snatched the lunch from his hand, ran up a pole and then ate it before the eyes of his victim.

Pete will steal almost anything he can. He will even pick his master's pockets, taking eggs and other delicacies put there for that purpose. When he filches something that is not recovered, Merkel cheerfully pays the owner for it.

Usually Pete is kept on a long chain which allows him considerable liberty. But occasionally he gets loose, and then A. B. Mason is the only one who can cajole him back to bondage. Mason is proprietor of a laundry across the street from the monkey's headquarters and is Pete's particular friend. Pete will do anything for him except behave.

A Human Mole in a Mexican Cave

(Continued from Page 1.)

Pop, or "master of ceremonies," and that he had been a member of the bodyguard of Maximilian. He told my guides that he was guarding Mayan gold and sacred relics, and that he was a hermit who had lived in the depths of the caves, alone, for a lifetime.

"We followed him in the weirdest procession I have ever joined. Instead of ascending he led us down into the narrow, almost vertical shaft from which I had watched him rise—and thence into a low tunnel. At great length, after passing through a repetition of the passages by which we had entered, we emerged into the huge cavern with the skylight, and, to my great relief, I saw my cameras just where I had left them. I looked at my watch. We had been lost for five hours!

"After many cautious maneuvers and gestures I succeeded in posing the old hermit for a picture, and as he stood there in the bright sunlight that streamed through the opening as though a cathedral window, the queer light in his eyes was explained. He was almost blind.

"Before we parted, I placed in his bony hand a few coins, at which he smiled simply. As money, the coins were valueless to him; but they were not meaningless. He recognized the gift as an expression of my gratitude for his having saved our lives.

"In farewell he gazed earnestly into my face, then reached out his hand and timidly touched my arm. With that he turned and moved away.

"On the edge of the blackness beyond he stopped—a diminutive figure at that distance. I watched him as one hypnotized. Then he faced us and raised both hands above his head in a parting gesture.

"Then the hermit of the caves vanished as mysteriously as he had appeared."

Interesting St. Louisans—Dr. Lippmann

(Continued from Page 5.)

also provide the means of health?"

The fact that he has championed so many causes not in accord with majority opinion has in no way turned him against the world or against people. The prevailing impression is one of vast enjoyment of the human comedy. As a spectacle, he finds it an unfailing source of fascination. But without cynicism, without bitterness or distrust.

"I have a collection of letters, or, rather, the envelopes that letters were sent in at the time of the enormous inflation of currency in Europe," he says. "It is just a curiosity, of course, something amusing. What astonishing evidence of the incalculable stupidity of the human species. It is a little sad, really. There is one envelope literally covered with stamps—eight trillion marks in stamps it took to send the letter from Germany to America. Think of it."

At his office and in his home the human qualities are most evident. The waiting room of the office is furnished in children's furniture, painted in brigt colors. There are children there, with nurses or their mothers. Dr. Lippmann moves like a kindly genie from one to the other, a benevolent giant in a Lilliputian world.

The home at 6307 Alexander drive is not large, consisting principally of a living room nearly two stories in height, with a mezzanine. There is ample space for books, pictures —many of which were done by friends—small objects in ivory and bronze. It is, above all, a comfortable house, which it should be, since it was designed by Mr. and Mrs. Lippmann. The two children, Albert and Margaret, live in New York. Here in this pleasant room, or in summer on the dining terrace that looks out over the trees of Forsythe boulevard, there is much talk of many things, usually friends there in the evening and often visitors from away.

Dr. Lippmann's life is rounded by a diversity of interests. He and Mrs. Lippmann never miss a symphony concert. They are at every art exhibit and every good play that come to St. Louis. In his tastes in art, Dr. Lippmann is again consistent. He favors the more advanced forms.

"One must have a rounded life," he says. "Particularly the physician. One must have interests outside one's profession. And the emotional side cannot be neglected at the expense of other phases. So many young doctors today single out one narrow specialty and go directly into it before they know anything about human beings really. I prefer to be a child specialist because at least one has the whole child. You do not treat the child's liver or his skin. But I suppose it will not be long before they partition the child up among us. I do not like this tendency."

"There is no justification for the philosophy of pessimism," Dr. Lippmann says finally. "There never has been. First there was the age of slavery, then feudalism and then wage slavery, in which period we still are. It's better, unquestionably better.

"And the next phase will be an improvement, although I shall not live to see it, nor is it probable that you will. At present we are in a very unhappy time. The depression seems to me to be not merely another spasm in a chronic illness but a profound malady, world-wide. And if it means that the next phase of civilization is to have its development in the genius of another nation, another people, Russia, say, or India, we cannot mourn that too greatly. No one race has been permanently endowed with the responsibility and privilege of world leadership.

"Certainly our age is an interesting one. An age of swift transition, even though everyone will not recognize it."

FABLES IN SLANG

The Two Wives Who Talked About Their Husbands.

A CERTAIN Mrs. A. had a way of reading the Riot Act to the Other Half of the Domestic Sketch. She was constantly rebuking him for making Bad Breaks. When he bought Striped Shirts of the Georgia Minstrel Pattern she told him that he had the Sartorial Instincts of a Crap Shooter. She asked him why he wore his Hat on one side of his Head just like a Common Rough. She toasted him on both sides.

It seemed to him that he had made more Errors and fewer Hits than any player in the Matrimonial League. His percentage was about .023.

But this same Mrs. A., when she talked to her Friends, said that although Will might be Thoughtless now and then, the same as all Men, he had a Heart too Big for his Body and one of the Sweetest Natures that ever came down the Pike. She said that if other Men were as reliable as her Will there would be no demand for Private Detective Agencies. She said that Will had a Disposition that it was a Comfort to tie to, and it was a Great Blessing for any Woman with Nerves to be anchored to a Steady Man who never flew off the Handle. She said that she was glad of the Chance to play Clinging Vine to his Sturdy Oak, and she didn't care who knew it. When Mrs. A. fell to Cracking Up her Husband she talked like a Press Agent.

Mrs. B. was different. When she and the Wage Earner were by themselves she would Fondle him and make him Declare that he still Loved her, whether it came Natural or not. She would hold him by the Hand and call him her Handsome Boy.

An Hour later, while talking Confidentially with a roomful of Women, she would say that she had a Secret Sorrow. She said her Husband lacked Soul and Feeling and Imagination and a few other Items.

Her Wings and His Wings were not Mates. When she wanted to Soar in the Rarefied Realm of Sentiment and cut Didoes among the Clouds, he would haul her back to the Plowed Ground by some allusion to a New England Boiled Dinner.

Although she had tried to grow Pinions on him and encouraged him to do her kind of Swoops, he preferred to be of the Earth Earthly. Consequently her Life was as Empty as a Bass Drum. In attempting to get an Affinity she had made a Miscue and was up against it.

Under the Circumstances, she would have to make the best of a Bad Bargain and hide her Grief from the World unless someone should ask her about it.

It came about that one Evening Mr. and Mrs. A. went to call on Mr. and Mrs. B. The two men were in B.'s Room, silently comparing some Old Bindings, when Mrs. A. and Mrs. B. came into the Room adjoining and began to compare Husbands, little recking that the Men could eavesdrop.

When A. heard Mrs. A. catalogue his Virtues and say that he was One in a Thousand, he was surprised but Pleased. When B. heard Mrs. B. say that she was condemned to a mere Existence, with a Sordid Money-Grubber, he also was Surprised, but not Pleased.

The two Men walked softly out of the Room and went for their Hats.

"My wife is stuck on me, after all," said A. "'In a Case of this Kind there is only One Thing to be done. Come with me and I will open a Keg of Nails."

"I am with you," said B. gloomily. "I must Drown My Sorrow."

So they went over and called on a friend whose Cellar was under all parts of the House.

MORAL: Anything for an Excuse.

The Girl With a Handicap Who Had to Lock Up Her Parents.



HERE we have a Fable regarding a Nice Girl who liked to have Young Fellows drop in of an Evening. She always used them the best she knew how and she might have closed a Deal early in the game had it not been for her people. They were not overly Bright, for they carried the Delusion that they could help Daughter in her efforts to jolly along the local Lotharios.

Instead of taking to the Back Rooms and giving little Jeanette full Leeway in the Parlor, they would butt into the Tete-a-Tete and try to be Cordial with the Young Man.

Father's idea of making himself the Life of the Party was to tell of his Experiences at the Battle of San Juan Hill and what he said to Cap and what Cap said to him. And plenty more that never got into the Records of the War Department. Mother thought it would Help Some if she would sit over by the Gentleman Caller and refer to two Distinguished Relatives, so that the Young Man might know that there was a Family Tree. Mother's work was very much to the Sandpaper and Jeanette would try to call her off.

After Father had told what he could remember about the Spanish War and Mother had spread herself on the Prominence of their Connection in the East, the Young Man would move his Feet a few times and guess he would have to be going. Jeanette would follow him out to the Hallway and help him with his Coat and tuck in his Muffler and tell him to be sure and come back soon. He would promise, of course, but it was Dollars to Dumplings that many a Moon would Wax and Wane ere George went against that combination once more.

Jeanette was a dutiful Child and respected her Parents, but after they had dished many a Bright Prospect she had to rise up and have her say.

"You two would be Strong Cards in an Old People's Home," she said, "but when it comes to fixing up a Speedy Time for one of the Boys you are a couple of superannuated birds. I am only a poor, weak Maiden, with a Vocabulary of about 300 Words, and I do not belong to the Loyal Legion or know much about our Family History, but if you two will go hide yourselves and let me handle all Comers alone and single-handed, I wouldn't be a bit surprised if there would be Something Doing in a little while."

Although convinced that she needed their Assistance, they yielded to her Wishes. She moved the Sofa out in front of the Grate and extinguished all the Lights except a couple of Red-Shaded Incandescents, and the next time a Young Man called he didn't care if he never went home.

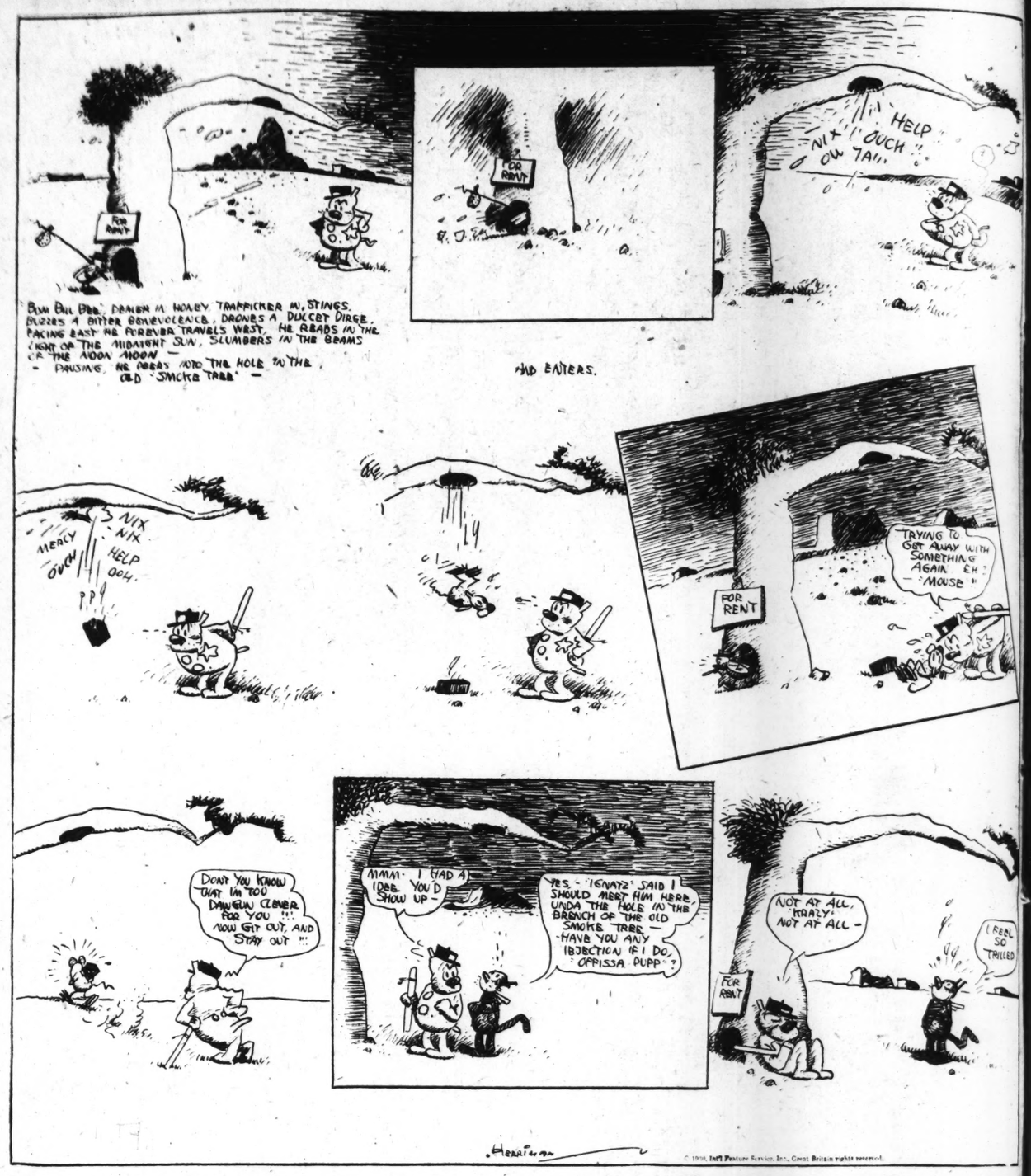
And there was no War Talk.

Then when she began to wear an Engagement Ring, Father and Mother had to Admit that she had been right.

MORAL: A Good Girl doesn't need any Help.

GEORGE ADE.

(Copyright for the Post-Dispatch.)



A VERY LONG NIGHT IN CHICAGO

BUSINESS called me to Chicago, but the misgivings and apprehensions that I felt were immediately dispelled upon arriving. I saw a tough-looking character help an old lady across the street and then politely doff his cap. The incident sent a warm glow through me.

"Well," I thought, "this town can't be so awful."

I went to a hotel, walked over to the desk and picked up a pen which looked as if it would write without staggering.

"Any rifles, machine guns, pineapples or other infernal devices?" chanted the clerk monotonously.

"What do you mean?" I demanded.

"No offense, sir, but we always ask that question as a precautionary measure. You see, we don't allow those things in the hotel. Now and then people try to sneak in here with them to throw a party."

"Well, I haven't got any pineapples."

"Yes, sir. Will you leave a forwarding address?"

"Forwarding address? I'm not checking out, I'm registering."

"I understand, sir, but I mean a forwarding address for your body. You know—in case of accident."

I scoffed at him and moved away. In the lobby I saw a little cabinet almost entirely surrounded by people. I gave one look at it and felt my hair do a setting-up exercise. It was a miniature shooting gallery, 10 shots for a nickel, and had evidently been installed for the benefit of visitors who wished to tune up their eyes and trigger fingers.

That night I decided to call on Jane Slocum, an old friend of mine, so I hailed a taxi. The journey to her house was uneventful.

Jane was seated on the davenport in the living room busily engaged in cleaning a revolver. I was somewhat taken aback. In the old days when a gentleman called on a lady, he would find her reading, sewing or knitting, with a droning cat curled up at her feet; but here was Jane squinting down the barrel of a revolver, while the cat was conspicuous by its absence.

WE GREETED each other and then sat down on opposite ends of the davenport. Jane finished cleaning her revolver, gave it a final inspection, placed it on the table and then turned to me and said: "Well, what do you know?"

I said I didn't know anything and suggested a theater. She shook her blonde locks. What about a night club? She shook her head again.

"Impossible. The old man has gone to a lodge meeting and I can't leave mother alone. She's sleeping in the next room and I've got to stay home and protect her."

There came a sudden violent ring of the doorbell. Jane seized the revolver and crept over to the door. She opened it an inch or so, jammed the revolver through the aperture and said in a stern, authoritative voice: "One false move and I'll scatter you all over the South Side. Who are you and what do you want?"

"Special delivery, miss," said a quavering voice. "I've got a package here for you."

Jane held the revolver in her teeth by the trigger guard, tucked the package under her arm and signed the receipt. Then she returned the receipt to the messenger and slammed the door shut. The whole procedure struck me as rather unusual.

"I'm sure I wasn't expecting anything like this," she said with a frown. "Do you think there's a bomb in this package?"

I said I couldn't say, never having received any bombs. I ventured to add, however, that it looked like a box of candy.

Jane shook the package, sniffed it, placed her ear against it and listened intently. Then she began undoing the string and paper.

"Well, I'll take a chance," she said. "If you see any smoke, run for your life."

I had already edged away from her and was wildly looking around for a place of refuge. She removed the lid with a jerk and I uttered a little cry, snapped my eyes shut and clamped my hands over my ears.

"O K," said Jane. "It is candy sure enough. Have some."

I tottered up to her, reached into the box and extracted a chocolate-covered caramel.

"Your hand is shaking," she remarked. "What makes you so nervous?"

"I'm not nervous," I replied. "I'm eager. I like c-caramels. I do." And I took six more of them to prove it.



I was just about to eat one when there came a peculiar grating noise from the adjoining room. I remained rigid, with the caramel poised about four inches in front of my wide open mouth. Jane utttered a little exclamation of impatience, thrust the box of candy into my arms and again picked up her revolver.

"Excuse me a minute," she said. "I think there are burglars about."

She tiptoed away. There was a short period of silence, followed by another grating screech. I knew what it was. Somebody was trying to pry open a window. Then I heard Jane's voice.

"Hoist 'em, kid!" she said coolly. "I've got the drop on you."

There was an angry exclamation in a man's voice. A shot rang out. Immediately after the sound died down I discovered that I was a full seven feet away from the spot where I had stood before hearing it.

"Let 'em have it, honey!" screamed a voice that I recognized as Mrs. Slocum's. "You'll find some more bullets in the jewelry box in the right-hand drawer of the dressing table."

Then—Bang! Bang! Bang!—and answering bangs.

One shot whistled into the living room, clipped a picture wire in twain and left a print of Sir Galahad hanging at a jaunty angle by the remaining wire. Another bullet struck a vase and sent particles of porcelain flying in all directions. I crouched behind the davenport to pick up the particles.

There was one more shot. I got up as far as all fours, listened, and then shakily rose to my full height. I was mopping my forehead with a handkerchief when Jane came back blowing the smoke away from the muzzle of the revolver. She put the gun on the table, sat down and dusted her hands.

"What do you think of Sinclair Lewis?" she asked.

"Sinclair Lewis?" I repeated. "At a time like this?"

"Oh," she said, smiling grimly. "That was just a couple of gorillas trying to make an easy haul. But they'll never come here again. I would have had them both if I hadn't been blinded by their flashlight. At that, I think I winged one of 'em."

SHE got up, crossed to a mirror and looked at herself. Then she retreated, covering her face and groaning. I was at her side in an instant.

"What's the matter?" I hoarsed. "Are you wounded?"

"No," she replied, "but I'm a sight. My hair is disarranged and my nose is all shiny."

Then I realized that Simmons was bending over me and fiercely shaking my shoulder. I stretched and rubbed my eyes.

"It's 11:40, sir, and you've just 20 minutes to catch your train for Chicago," Simmons was saying. "I thought you had left the house long ago. That was too much partridge you ate, sir. I've always been afraid of the partridge—that and the boiled emu."

ELWOOD D. ULLMAN JR.

(Copyright for the Post-Dispatch.)

y HERRIMAN



the Grate and extinguished all
ts except a couple of Red-Shad-
descents, and the next time a
Ian called he didn't care if he
ent home.

here was no War Talk.

when she began to wear an
ent Ring, Father and Mother
dmit that she had been right.

L.: A Good Girl doesn't need

GEORGE ADE.

yright for the Post-Dispatch.)

all fours, listened, and then
ose to my full height. I was
my forehead with a handker-
en Jane came back blowing
e away from the muzzle of
ver. She put the gun on the
down and dusted her hands.
do you think of Sinclair
she asked.
ir Lewis?" I repeated. "At a
this?"
she said, smiling grimly.
s just a couple of gorillas try-
ake an easy haul. But they'll
e here again. I would have
both if I hadn't been blind-
ir flashlight. At that, I think
one of 'em."

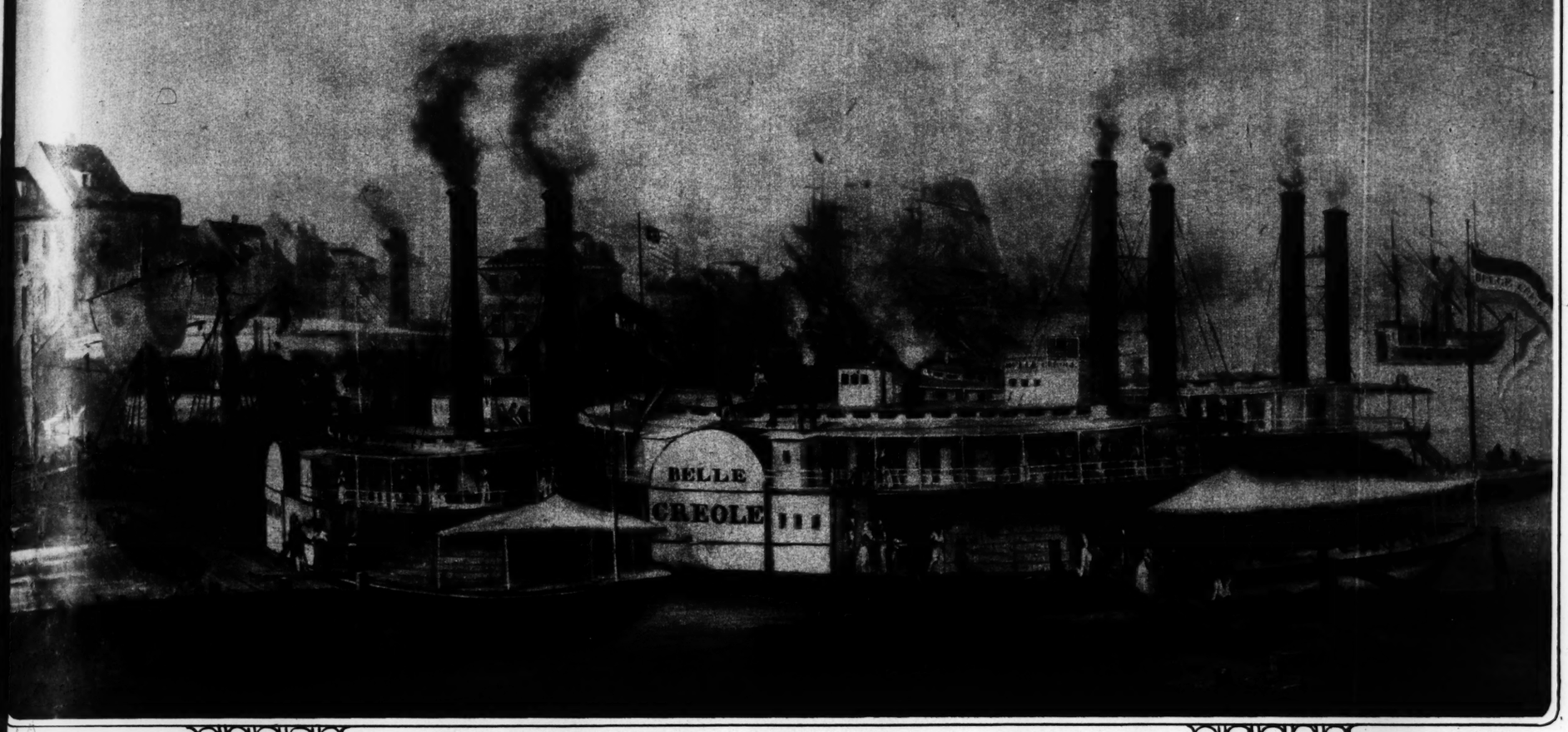
ot up, crossed to a mirror and
d at herself. Then she retreat-
overing her face and groan-
as at her side in an instant.
s the matter?" I hoarsed.
wounded?"
he replied, "but I'm a sight.
is disarranged and my nose
y."
realized that Simmons was
ver me and fiercely shaking
der. I stretched and rubbed

:40, sir, and you've just 20
o catch your train for Chica-
ons was saying. "I thought
left the house long ago.
too much partridge you ate,
always been afraid of the
—that and the boiled emu."

ELWOOD D. ULLMAN JR.

right for the Post-Dispatch.)

ST. LOUIS POST-DISPATCH
ROTOGRAVURE PICTURE SECTION
JANUARY 4, 1931



OLD PAINTING OF PACKET DAYS COMES TO LIGHT—This canvas, showing a scene along the Canal street wharf, New Orleans, about 1840, has appeared in New York in the collection of Charles Wolsey Lyon.



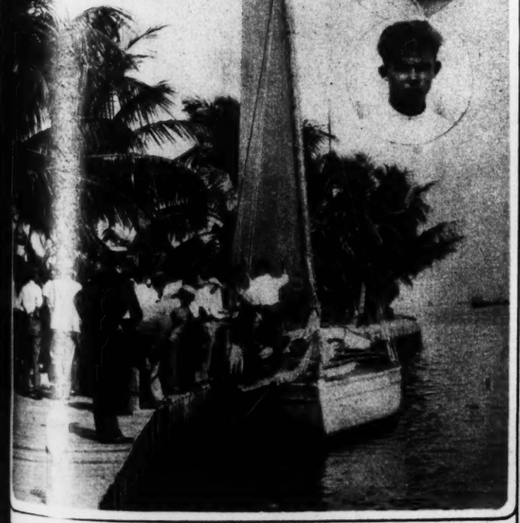
NIAGARA IN WINTER GARB—A view of the American falls and Luna sland as they appeared when December decked trees, shrubs and rocks with coating of ice and snow.



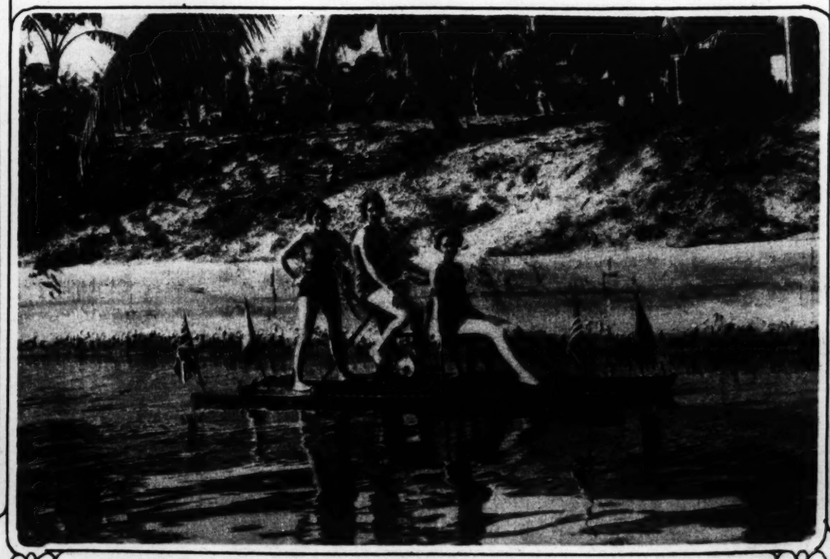


STARTING 'EM EARLY IN LIFE—An orchestra composed of musicians, not one of them over the age of six, giving a concert on the estate of Mary Pickford in California.

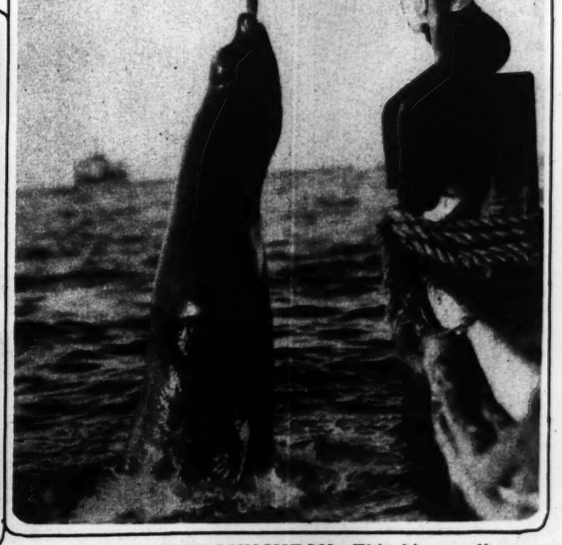
IN FORMAL REGIMENTALS—The Prince of Wales in London presenting prizes to members of the Queen's Twenty-fourth Regiment.



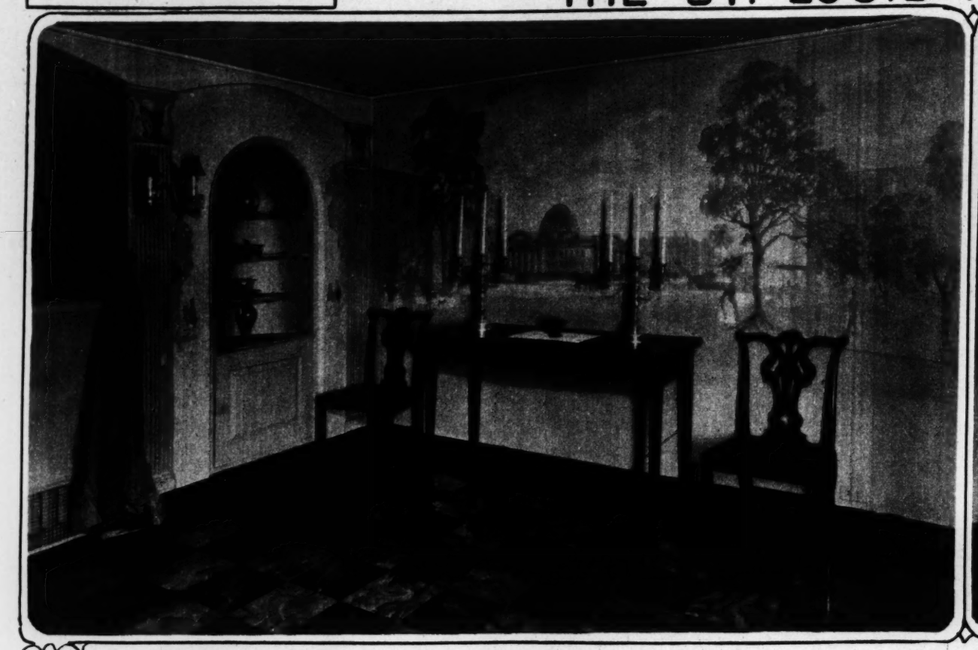
ROTHERS ARRIVE FROM ESTHONIA IN SMALL CRAFT—Crossing the Baltic, North Sea and the Atlantic n 133 ays, Ahto and Ekou Walters tied up at Miami, la., completing a 7000-mile voyage in 26-foot sailing boat.

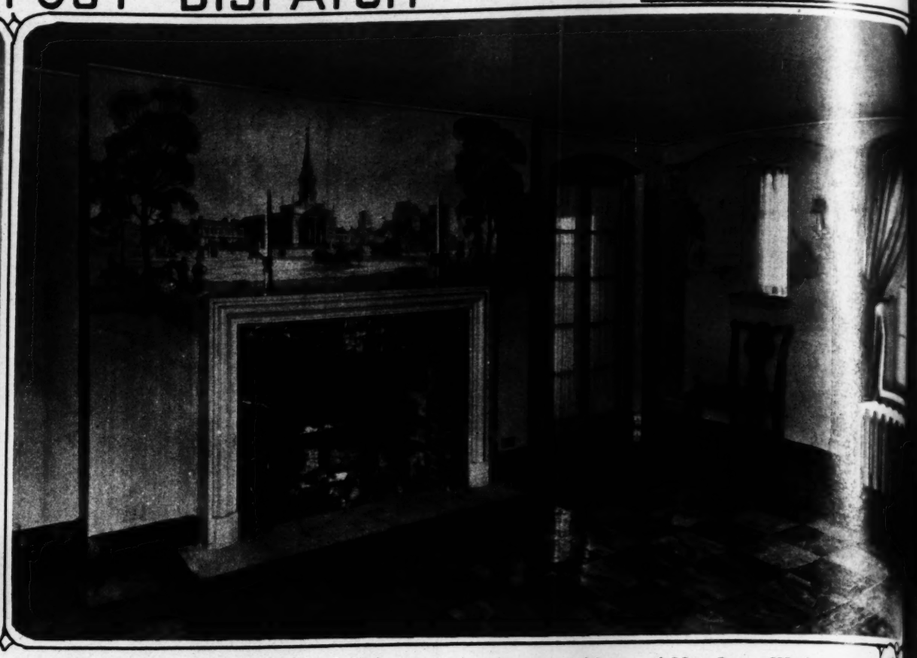


PADDLING A MODERN CANOE—Water bikes, like the above, are popular at southern resorts this winter, though they are not to be recommended for rough water.



COMING UP FOR LUNCHEON—This big sea lion at Catalina Island, in the southern Pacific, entertains visitors while he satisfies, at the same time, a most voracious appetite.





NEW MURALS IN HOME OF ST. LOUISAN—Scenes from the history of St. Louis, painted by Frank Nuderscher, upon the walls of dining room in country residence of Mrs. Irene W. Johnson, at St. Albans. On left, the old Courthouse before the dome was completed. The console and chairs are Sheraton. On right, over the mantel, a view of old Walnut street with the Cathedral dominating its surroundings.



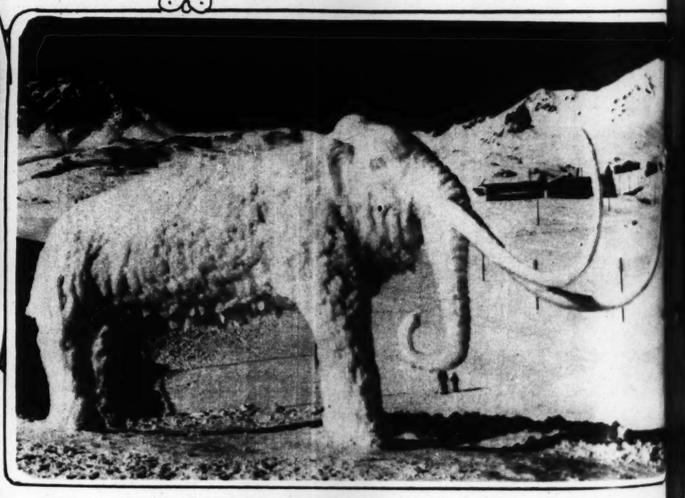


Chouteau Pond, where the Union Station now stands. All the murals are done in five tones of brown.



A portrait of the St. Louis artist, Frank Nuderscher, painted by Arthur Johnson of St. Louis.





SNOW SCULPTURE—Representation of a prehistoric animal fashioned by a German sculptor spending the winter in Switzerland.

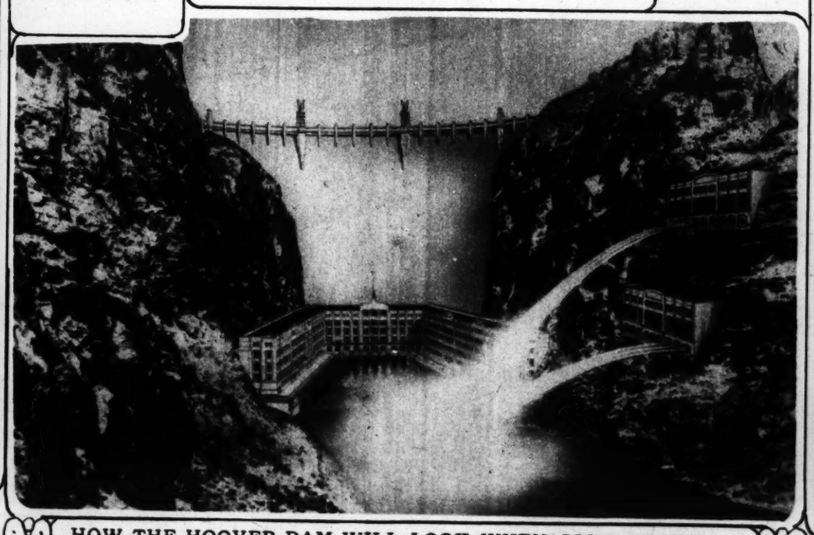


THEY REPRESENTED POLAND

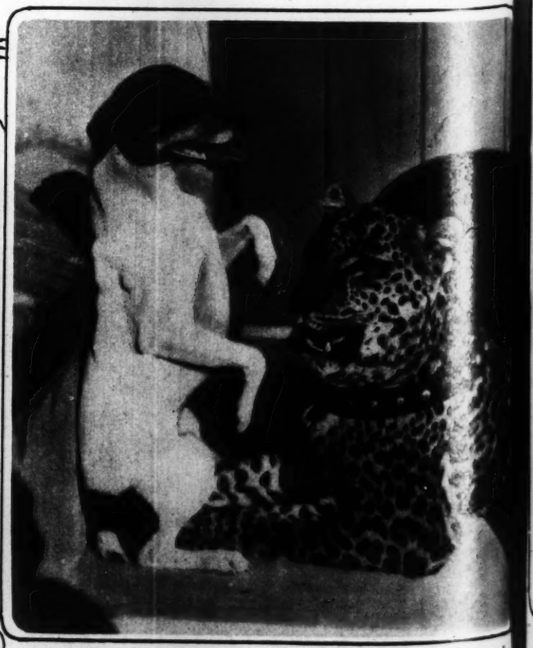
These St. Louis misses, Louise Gawedzinski, Lucille Novak, and Josephine Sokolowski, were attired in the native costumes of the land of their ancestors to take part in pageant of the International Institute, given at Soldan High School, to show Christmas customs in other parts of the world.

—By Post-Dispatch staff photographer.

MISS RUTH FOSTER of Wilmington, Del., to wed Lamont du Pont Jr., son of the president of the Du Pont Powder Company, and one of America's wealthiest men.



HOW THE HOOVER DAM WILL LOOK WHEN COMPLETED—An architect's drawing of the greatest engineering project since the Panama Canal was built, which is scheduled to commence next Spring. It was first known as Boulder Dam.



UNUSUAL FRIENDS—Bobbie, a fox terrier pup, and Neisa, a young tiger at Burbank (Cal.) film zoo, were reared together.

DAUGHTER OF CHIEF JUSTICE A BRIDE—The former Elizabeth Evans Hughes leaving her father's home in Washington, where wedding ceremony was performed, with her husband, William Thomas Gossett of New York.



AN UNFRIENDLY VISAGE—A Zoo telling his keeper he is ready raw meat and bones.



AN AUTHOR IN HOLLYWOOD who wrote "The Royal Road to books, photographed with Dorothy



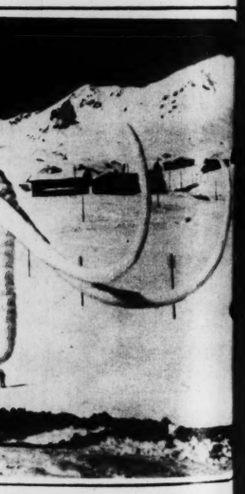
CHINA'S FIRST "PORTIA"—M who was admitted to the practice winter. She was educated in Eng



rs. Irene W. Johnson,
h the Cathedral domi-



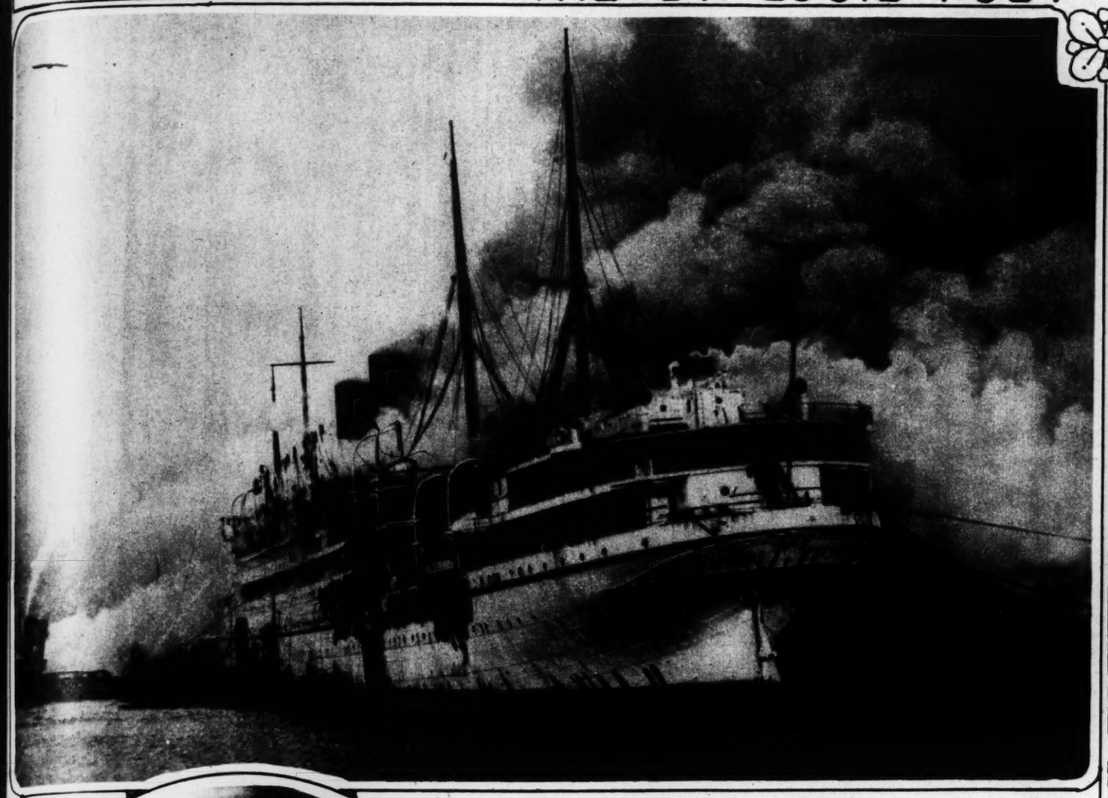
trait of the St. Louis artist,
Nuderscher, painted by
r Johnson of St. Louis.



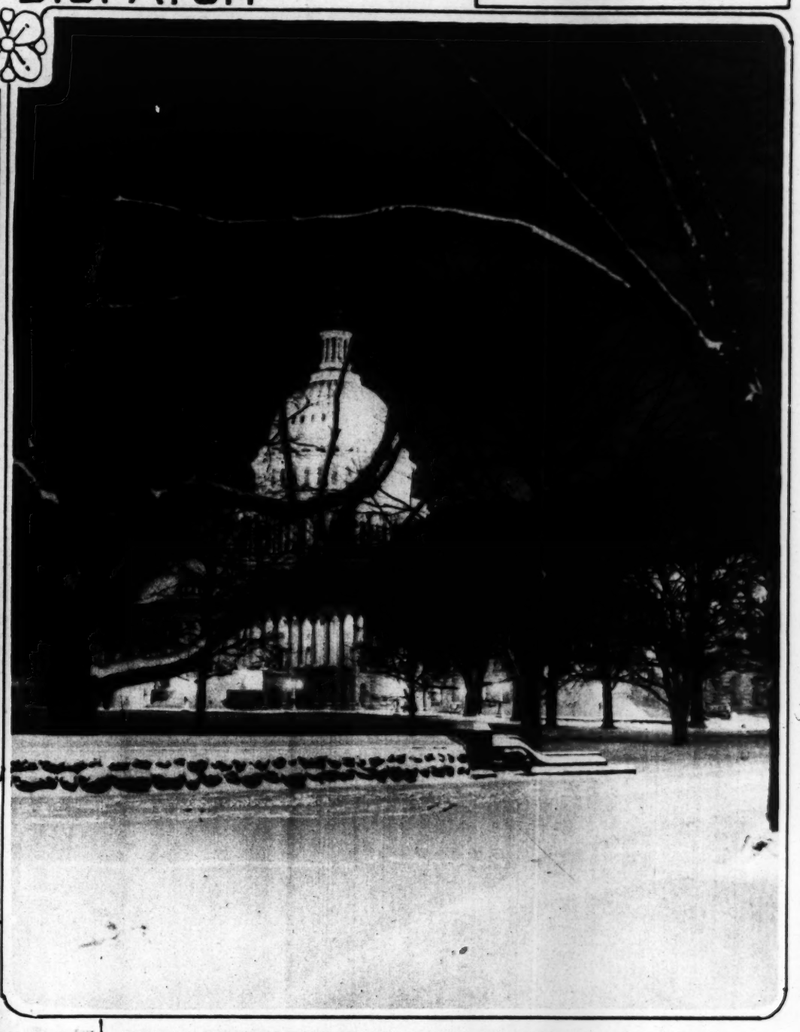
rehistoric animal fashioned
Switzerland.



e, a fox terrier pup, and
nk (Cal.) film zoo, were



THE END OF A ONCE FAMOUS LINER—Burning of the Empress of Scotland in Blythe River Harbor, Northumberland, England. As the German passenger ship Kaiserin Auguste Victoria it became famous 25 years ago. It came into English possession during the World War.



THE NATIONAL CAPITOL IN WINTER—Night scene in Washington after winter had decorated trees, shrubbery and buildings with snowy flakes for the first time in December of 1930.



AN UNFRIENDLY VISAGE—A tiger in the Chicago Zoo telling his keeper he is ready for a midday meal of raw meat and bones.





AN AUTHOR IN HOLLYWOOD—Richard Halliburton, who wrote "The Royal Road to Romance," and other books, photographed with Dorothy Lee of the films.



A PETER PAN REUNION—Cissie Loftus, famous impersonator of Barrie's creation a quarter of a century ago, meets the modern counterpart. Those in the photograph are Donald Stuart, Marion Clayton, Cissie Loftus and George Kirby.

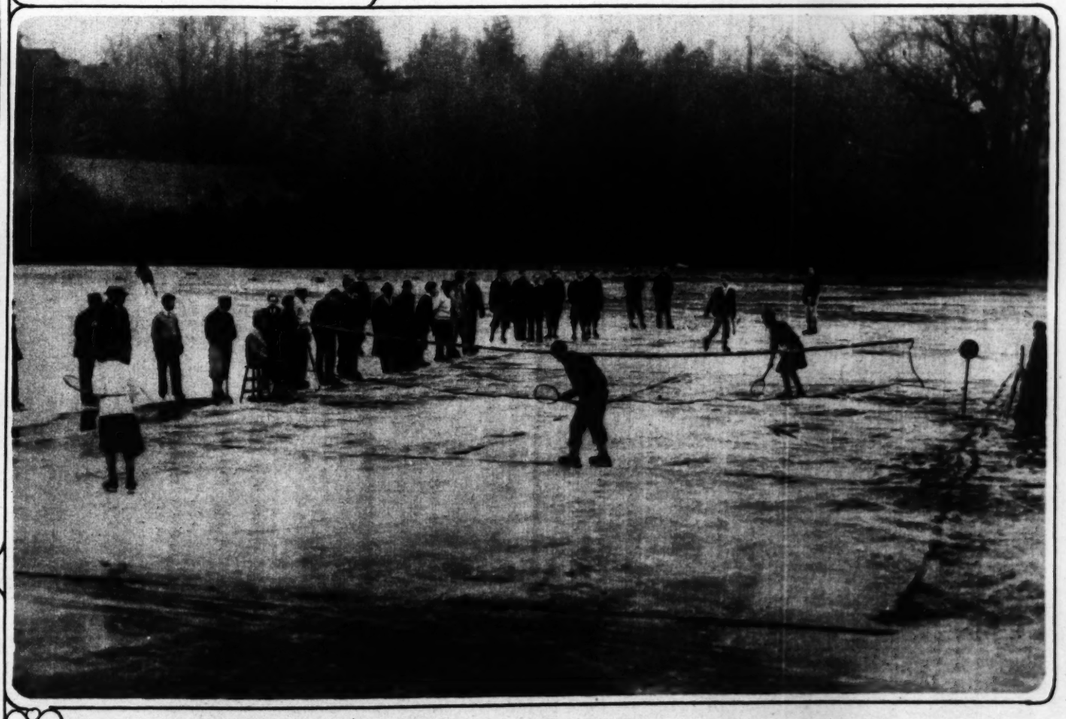


CHINA'S FIRST "PORTIA"—Miss Chang Sun-Ching who was admitted to the practice of law in Peiping this winter. She was educated in England.



A DAUGHTER OF ARARAT—One of the 176 orphan girls trained to serve the village poor of Armenia. She operates a clinic established by the Near East Foundation in the so-called Garden of Eden near Erivan.

MEMORIAL TO LIEF ERIKSEN—Two obelisks, 97 feet high, will flank this statue to be located about 400 feet north of Field Museum, Chicago. It is the gift of the Norwegian National League.



HERE'S ANOTHER WINTER SPORT—Tennis, with the players wearing skates, a popular diversion this season at Haverford College, in Pennsylvania.

ST. LOUISANS OUT IN THE DUCK BLINDS



Mr. and Mrs. Adolphus Busch III.



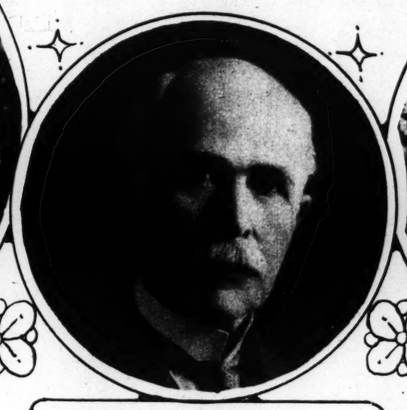
Mahlon B. Wallace and his retriever.

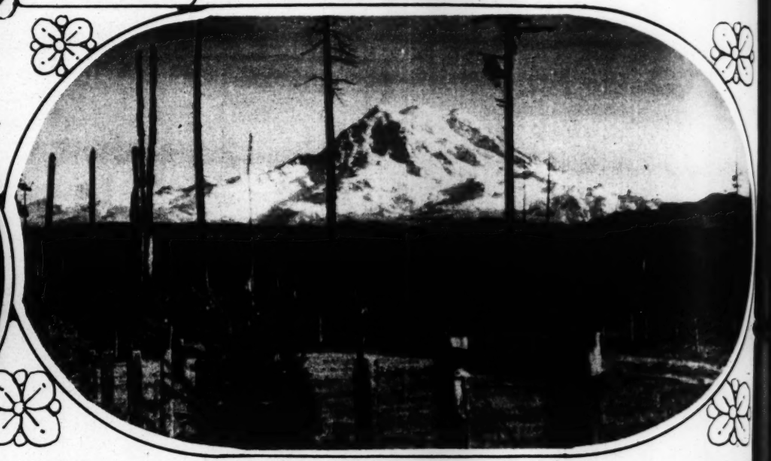


Photos by Pietzcker

Mrs. Mahlon B. Wallace (the former Audrey Faust) and her sister-in-law, Miss Janet Wallace.







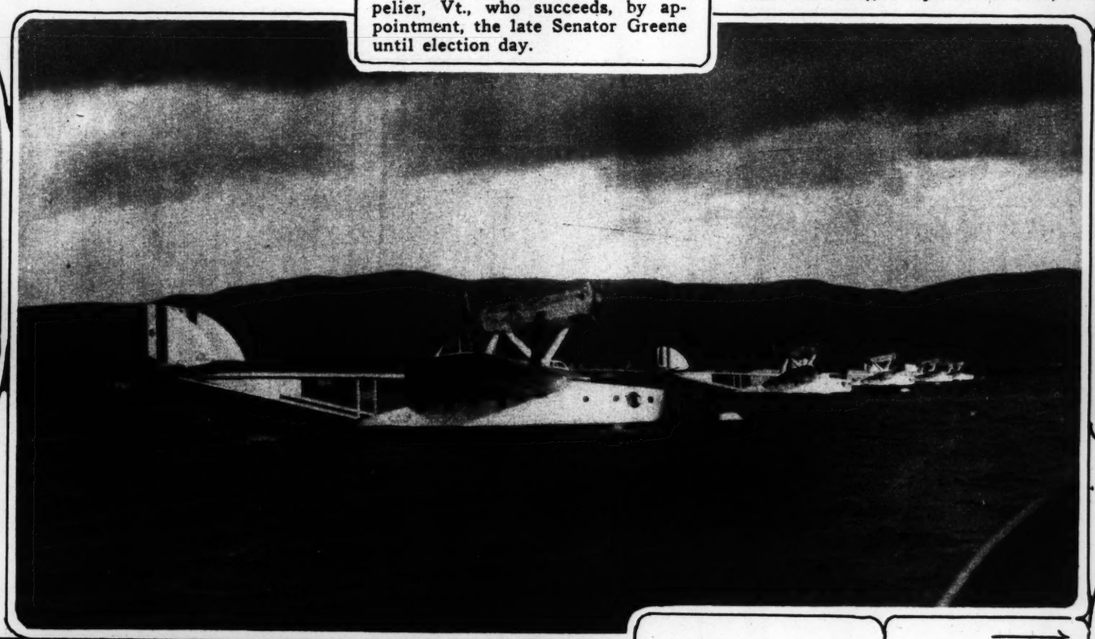
Mr. and Mrs. Percy Orthwein.

NEW SENATOR—Frank C. Partridge, 69-year-old lawyer of Montpelier, Vt., who succeeds, by appointment, the late Senator Greene until election day.

MOUNT RAINIER IN WINTER GARB—Highest of peaks in the Northwest, this majestic mound of rock and earth rises 14,408 feet above sea level. The picture was made on a bright day in December, twenty miles away.



"MOST CHARMING PEASANT GIRL" Marie Borotescu, winner of peasant girl contest in Constantza, Rumania, during the visit of King Carol.







ITALY'S FLOTILLA OF FLYING BOATS—Seaplanes in harbor of Orbetello before starting on first leg of journey which, before finishing, is intended to take them across the Atlantic to South American ports.

FILM STARS OF SWEDEN

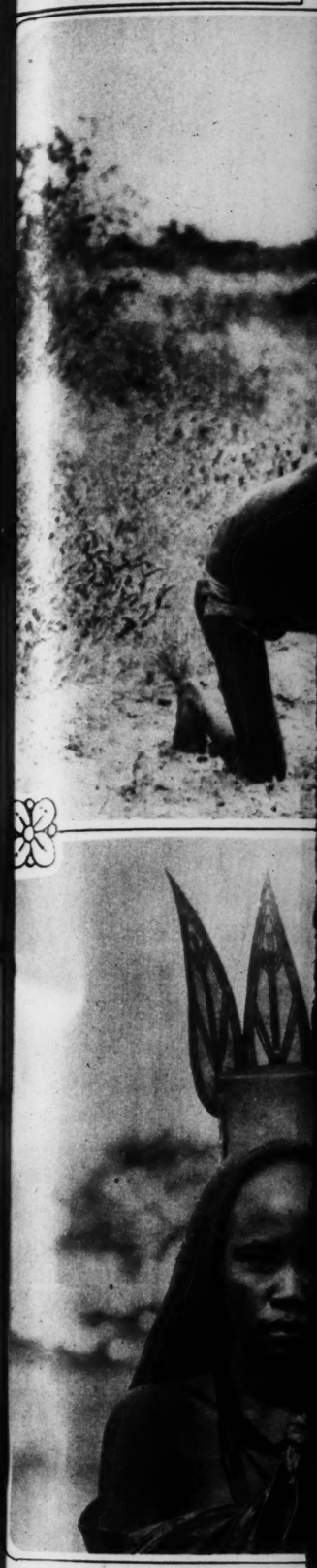
At top, Miss Elisabeth Frisk and below, Miss Margit Manstad, two of the popular silent drama actresses of Stockholm.



NEW FASHION NOTES FROM PARIS—A flare for plumpness, rather than the slender lines of the past few years, is seen in these costumes displayed in the French capital last month.



BEFORE THE DAYS OF MOTOR BOATS—Royal barge, used for several generations by the royal family of England, which is to be placed in the National Maritime Museum at Greenwich.



A girl of the Damara tribe, which years to the Lake Nagami region.



SITE OF NEW PRINCIP from Alton, where construc may be enrolled. The river



mer Audrey Faust) and her



peaks in the Northwest, this
e sea level. The picture was





used for several genera-
the National Maritime

THE ST. LOUIS POST-DISPATCH

LIFE AMONG BUSHMEN ON AN AFRICAN DESERT







A girl of the Damara tribe, which emigrated in recent years to the Lake Nagami region.

Two natives waiting for a chance to shoot arrows at game, from a photograph taken on the Vernay expedition to the Kalahari Desert in the southeast part of the continent.

Austin Roberts, one of the scientists with the expedition, collecting weaver bird nests.



Very little rain falls in the Kalahari region. This picture shows women of the bushmen race filling empty ostrich shells with water from a sink hole. The eggs are then sealed with grass, and emptied only when compelled by necessity.



SITE OF NEW PRINCIPIA COLLEGE—Airplane view of the 1300 acres on the east side of the Mississippi River, near Elsah, not far from Alton, where construction will soon begin for educational institution into which only the sons and daughters of Christian Scientists may be enrolled. The river here is east and west.

—By Wings Photo Service.

ELASTIC STOCKINGS
ABDOMINAL SUPPORTERS
AND ELASTIC GIRDLES
Made to your measure of very best materials on our own looms

NEW—DR. BURNS' CUBOID SUPPORTS FOR ARCH AND FOOT TROUBLES

TRUSSES, INVALID CHAIRS, CRUTCHES, ETC.

Dawson Invalid Supply Co.
616 PINE ST. LOUIS, MO.
PHONE GARFIELD 8154
Mail Orders Filled

Let your bird be the judge—new complete food with Vegetable, Egg Flakes and Cuttle Bone brings wonderful beauty and song. Triple air washed. Every particle a necessity—no waste—goes twice as far—costs less per month. Doubles pleasure of bird owning. And try triple purpose gravel with charcoal for mineral substance, perfect digestion and for hygiene. At any store.

CHAMBERLAIN'S PERFECT BIRD FOOD and BIRD GRAVEL
F. B. CHAMBERLAIN CO. ST. LOUIS, MO.

DRY SKIN
made soft and supple
OVERNIGHT!



ADJUDGED *the most beautiful in America—the hands of Zola Gray, New York stage star, are kept youthful, soft, beautiful by Campana's Italian Balm.*

ITALIAN BALM will quickly rid your skin of that parched, flaky, scratchy feeling called "dryness." With magic speed, it penetrates your skin, restores its natural moisture, destroys the foothold of wrinkles (for dry skin is the source of wrinkles) and makes your face and hands soft, smooth, supple and comfortable. Italian Balm is a *skin softener*—invented by an internationally famous skin specialist. For children's tender skins, chapping or housework roughness, it is the favorite of many thousands of women. Greaseless, quick drying—very economical. Approved by Good Housekeeping. Get a 35c trial bottle at your drug or department store. Other sizes 60c and $1.00. Or send coupon for *free* week's supply.

Campana's
Italian Balm
COSTS LESS BECAUSE IT LASTS LONGER

CAMPANA CORP.
3519 Lincoln Way,
Batavia, Illinois
Please send me my Vanity size bottle of Italian Balm, free and postpaid.

(Please Write or Print Plainly)
Name .....
Address .....

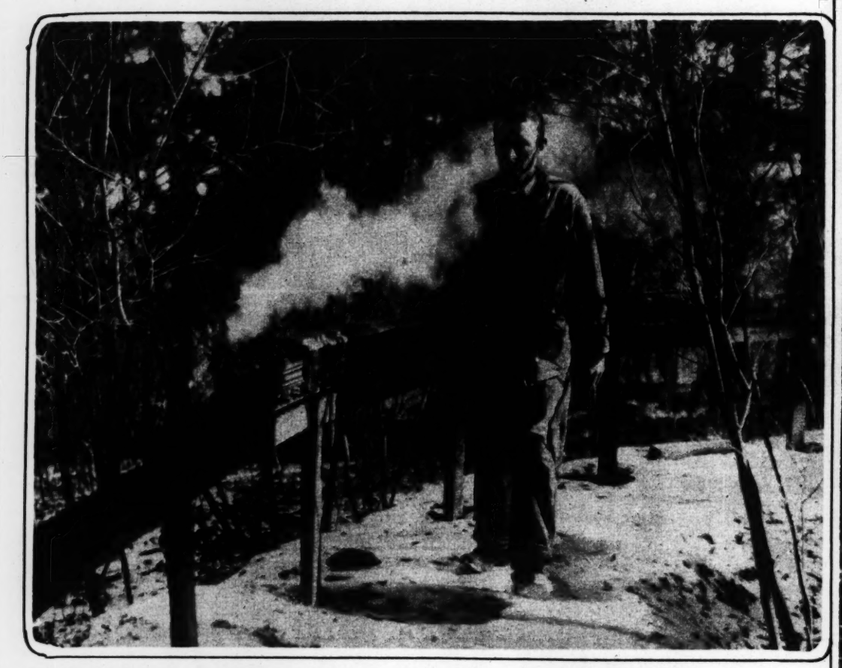
THE 1930 NOBEL PRIZE AWARDS



Winners from opposite ends of the earth—Sinclair Lewis, in literature, and C. V. Raman, of India, who received the prize in physics, after distribution of gifts in Stockholm, Sweden, as provided by the will of the great Swedish inventor.



Bishop Soderblom, of Sweden, and Frank B. Kellogg, former American Secretary of State, listening to addresses in Oslo, Norway, which awarded to them the Nobel prizes of 1929 and 1930 for having accomplished most for world peace.



MAN'S URGE TO BUILD—William Landon of Lancaster, Mass., has upon his estate an exact miniature model of a railroad train. The engine, tender and four passenger coaches, weigh 210 pounds. The locomotive runs under steam pressure of 90 pounds, burns coal, and can be reversed by throttle inside cab.





On left, King Gustav of Sweden presenting to Sinclair Lewis the Nobel prize for literature; above, Princess Ingrid of Sweden congratulating the wife of Prof. Raman of India, upon the prize awarded to her husband for achievements in physics.



JUSTIN T. FLINT
Wants to Do Your Washing
It Pays to Have Your Washing Done Correctly
6c, 8c, 9c, 15c per lb.
JUSTIN T. FLINT LAUNDRY CO.
FRANKLIN 6100
5 PHONES 20 TRUCKS



"MAN WITH THE IRON HAND"—Only known painting of Henri de Tonty, La Salle's gallant lieutenant. E. Herndon Smith, Mobile (Ala.) artist, who exhibited it in St. Louis, says it was painted about 1685 by Nicholas Maes and unknown to western historians since 1780. It has been in a private collection.

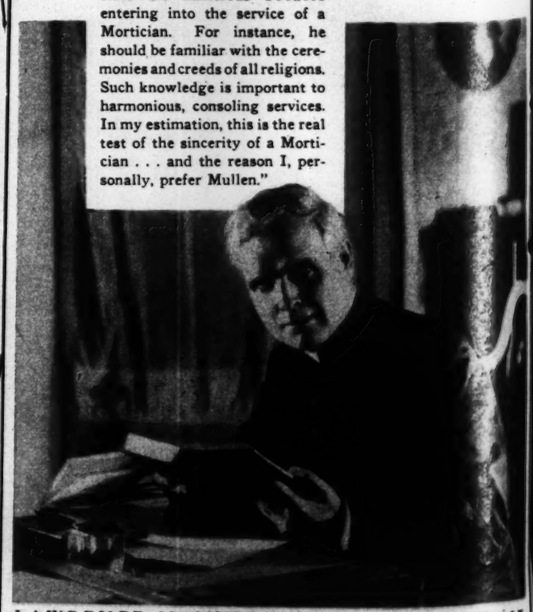


MARY ASTOR, in evening gown of black crepe. The neck line has an interesting design.



For ordinary daytime or sports wear is this hat of brown, in beret effect, trimmed with velvet and bow fixed with a golden chain.

"MANY of us do not appreciate the numerous details entering into the service of a Mortician. For instance, he should be familiar with the ceremonies and creeds of all religions. Such knowledge is important to harmonious, consoling services. In my estimation, this is the real test of the sincerity of a Mortician . . . and the reason I, personally, prefer Mullen."



LAWRENCE M. MULLEN . . . . . *Mortician*



8 PAGES OF FUN

ST. LOUIS POST-DISPATCH

TWO COMIC SECTIONS

ST. LOUIS, MO., JANUARY 4, 1931

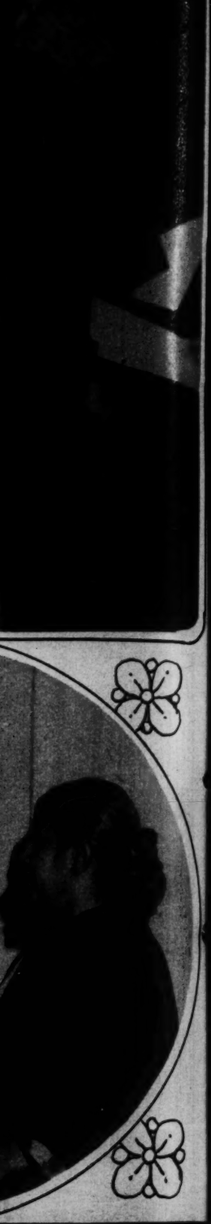
©by H. J. Tuthill

THE BUNGLE FAMILY

This comic appears every day in one of the TWO comic pages of the daily Post-Dispatch

By H. J. TUTHILL







JUSTIN T. FLINT
nts to Do Your Washing
ays to Have Your Washing Done Correctly
c, 8c, 9c, 15c per lb.
JUSTIN T. FLINT LAUNDRY CO.
FRANKLIN 6100
HONES 20 TRUCKS



. . . . Mortician

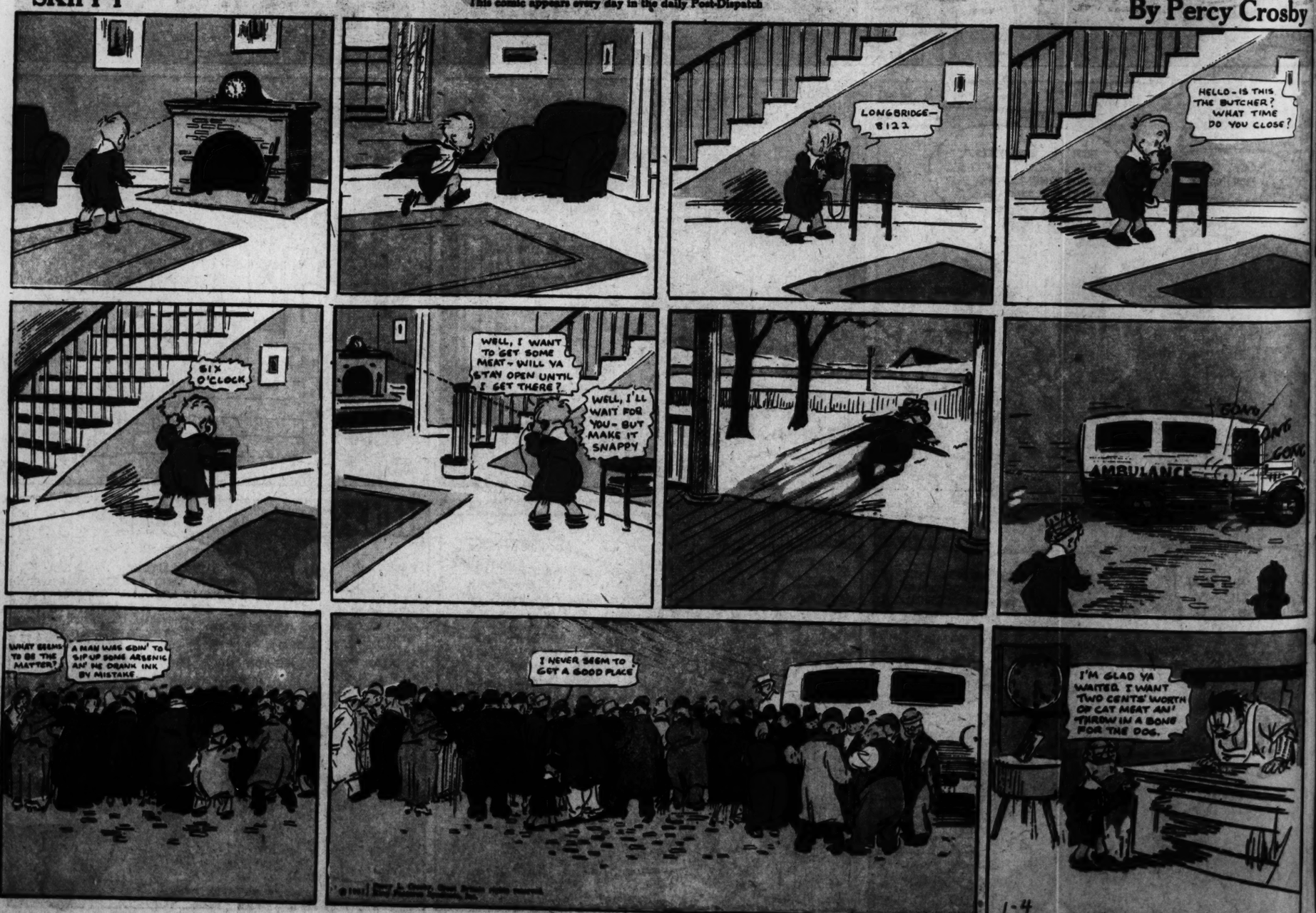
THE NEBBS — Rudy Gets Tripped Up — By SOL HESS



SKIPPY

This comic appears every day in the daily Post-Dispatch

By Percy Crosby



Ella Cinders

by BILL CONSELM and CHARLIE PU



SOL HESS

rcy Crosby

Ella Cinders

by Bill Conselman and Charlie Plumb



ELLA CINDERS

This comic appears every day in the daily Post-Dispatch

By Bill Conselman and Charlie Plumb



Rosie's BEAU

By Geo. McManus

Registered U. S. Patent Office.

THERE YOU ARE-THE COMPLETE OUTFIT-A HAT-SUIT-FANCY VEST, AND HERE IS THE WRIST WATCH WHICH IS PRESENTED WITH THIS SALE-NOW ALL THAT YOU PAID DOWN IS TWO DOLLARS AND A DOLLAR A WEEK UNTIL THE FIFTY-SIX DOLLARS ARE PAID

FINE!

GEE! THIS IS CERTAINLY A GREAT BARGAIN-I HOPE ROSIE NOTICES HOW I LOOK-

GEE! I FEEL LIKE A MILLIONAIRE IN THIS FIFTY-SIX DOLLAR OUT-FIT-

ARCHIE-YOU LOOK SPIFFY-

OH-MY TAILOR KNOWS HOW TO MAKE CLOTHES-THE BEST IS NONE TOO GOOD FOR ME-

IT PAYS TO BUY THE BEST AND THEN IT MAKES ONE EXCLUSIVE-

MY-THAT RED TIE IS A CUTIE AND THAT YELLOW VEST IS PRETTY AND THE WRIST WATCH IS DARLING-

STATION KO-KO-

THE CASHAN CREDIT STORE OFFERS YOUNG MEN-A HAT-YELLOW VEST-RED TIE AND A FINE SUIT OF CLOTHES ALSO A WRIST WATCH-FOR FIFTY-SIX DOLLARS-TWO DOLLARS DOWN AND A DOLLAR A WEEK-

© 1931, Int'l Feature Service, Inc., Great Britain rights reserved

BRINGING UP FATHER

This comic appears every day in the daily Post-Dispatch

By McMANUS

DADDY-I'M SO UNHAPPY-MOTHER HAS INVITED THAT HORRID BARON HYHAT TO CALL THIS EVENING AND TO TAKE ME TO THE OPERA-

SURE-ME DARLIN'-YOU DON'T DISLIKE HIM AS MUCH AS I DO-YOU COULDN'T-I WISH I COULD THINK OF SOME WAY TO GIT RID OF HIM-

IT'S A WASTE OF TIME TO BE THINKIN' OF HIM-BUT FER ME DARLIN' DAUGHTER'S SAKE I'VE GOT TO KEEP HIM FROM COMIN' TO THE HOUSE TO NIGHT-

HELLO-CLANCY-WHAT IN THE WORLD HAVE YOU BEEN DOIN'-STEALIN' FIRE-PLUGS?

NO, SIR! I'M MAKIN' SOME OUT OF CARD-BOARD-

BY GOLLY-THERE'S LOTS OF FUNNY JOBS-I'VE HEARD OF AX-HANDLE MAKERS AN' JOINT-MAKERS IN DOLL FACTORIES-BUT MAKIN' PAPER FIRE-PLUGS IS THE LIMIT-

I'M MAKIN' EM FOR A MOTION PICTURE COMPANY-

SAY-I JUST THOUGHT UP AN IDEA-WILL YOU SELL ME ONE OF THEM PLUGS-CLANCY?

YOU KNOW ME BETTER THAN THAT-I'LL GIVE YOU ONE-

THERES THE BARON NOW-I'M IN LUCK-I HOPE HE GITS OUT OF HIS CAR-

FINE! HE'S GOIN' TO CALL ON ME IN MY OFFICE-I'M GLAD I'M NOT IN-

WHAT DUMB OX PARKED HIS CAR IN FRONT OF THAT FIRE-PLUG? I'LL WAIT AN' SEE-

DON'T TALK TO ME-YOU KIN TALK TO THE JUDGE-SO COME ALONG-

BUT-I SAY-

I HOPE HE GITS LIFE-NOW TO GIT HOME AN' SEE HOW HAPPY ME DAUGHTER IS-

1-4

GREAT HEAVENS! I JUST RECEIVED WORD THAT THE BARON HAS BEEN ARRESTED AND WILL BE IN JAIL UNTIL TO-MORROW.

THAT'S WHERE HE BELONGS-

THE BARON IS IN JAIL AND I WANT YOU TO GO AND SEE WHAT YOU CAN DO FOR HIM.

WELL-I DIDN'T WANT TO GO OUT-BUT I CERTAINLY WILL DO ALL I CAN FOR ME DEAR DAUGHTER'S SAKE.

GEO MCMANUS

8 PAGES OF FUN

The FAMILY FOURSOME

Eric Young

AH-A PEACH OF A DRIVE---NOW, WALK ON AHEAD--I DON'T WANT YOU AROUND TO SPOIL MY NEXT SHOT

Blondie

THE YOUNG LADY IS COMING AGAIN THIS EVENING TO SHOW HER HUSBAND OUR HOUSE--SHE'S VERY MUCH INTERESTED IN BUYING IT

SUNLIGHT ALL DAY--COME LOOK AT THIS LITTLE ROOM THIS IS HILDEGARDE'S FAVORITE SPOT--SHE'S MY GIRL FRIEND YOU'LL HAVE TO MEET HER--HONESTLY, SHE'S A SCREAM ON A PARTY

OH, YES, DEAR, I SUPPOSE I'LL GET MARRIED SOME DAY--I'VE GOT OODLES OF FELLOWS, BUT YOU KNOW HOW ONE KEEPS PUTTING IT OFF

THAT'S A BLONDE FOR YOU EVERY-TIME---I NEVER KNEW ONE THAT HAD ANY SENSE

8 PAGES OF FUN

ST. LOUIS POST-DISPATCH

SECOND SECTION

ST. LOUIS, MO., JANUARY 4, 1931

SECOND SECTION

The FAMILY FOURSOME

Chic Young



...Inc., Great Britain rights reserved.

Blondie

By CHIC YOUNG

THE CAPTAIN AND THE KIDS

Trade Mark. 1930. Reg. U. S. Pat. Off.

By R. Dirks
Originator of the Katzenjammer Kids

AIN'T NATURE GRAND

SO BIG!

VELL! ISS YOU SATISFIED OR DO VE GOT TO CROSS DER HEART TO BOOT?

REMEMBER, YOU BUST DER RULE UND I BUST DER ROLLER! I PUT A FINISHER ON DER VOLLUP-ING BITZNESS VUNCE UND FOR KEEPS!

VE SVEAR NO MORE SPANKING FOR DER ANCHELS SIGNED Inspector Caph

BAH!

SHAKE, INSPECTOR, YOU ISS A VUNDER!

DEM LOBSTERS ISS PICKLING A SOUR VUN! I CAN TELL BY DER LOOSE LOOKS IT GIFFS!

IT GIFFS A HEPPY LAND NOT FAR AVAY HAW HAW! VE VOULDN'T SPANK NOBODY!

SURE! NOT EFEN A LIDDLE KICK IN DER SLATS! NO SIR-EE!

-UM-YUM, HOME-MADE GEEZLE-BERRY CHAM, LIKE IN DER CHILD-ISH DAYS!

SQUASHERS, MINCERS, HUCKLE-BUCKLE UND SO FORT!

HALF CLOSE DER EYES UND GIFF A LOOK, INSPECTOR, HOW ABOUDT?

CHUST SO MAMMA GETS GOOD UND MAD, DOT ISS DER MAIN BROPOSITION BEFORE DER HOUSE!

ALL GE-FINISHED! NOW FOR A SEAT IN DER GALLERY TO VATCH DER ÖXPLOSION!

DON'T FORGET DER INNOCENT LOOK ON DER MAP!

PAINT

JAM

HANS UND FRITZ

GOOD VORK BOYS! HOLD STILL FOR A LIDDLE CLOSE-UP UND DER NEWS-REELER ISS DONE!

GET A VIGGLE ON, CHENTLEMEN, A LADY ISS GETTING NEAR VOT ISS NUTTY ABOUDT DER MOOFIES!

GIFF HERE FOR YOUR LIFE!

HEE HEE! HOW CUTE - DID DER LIDDLE ANCHELS SEND IT?

WHO-

US!

1-4-31

WATCH

ONE COPY TO THE INSPECTOR AND ONE TO THE CAPTAIN— RIGHT?

H. Dirks

MUTT AND JEF

MUTT, WHY DON'T YOU LOOK FOR A JOB?

FOOL!! I DO A JOB! I P LIFE OF L

1 P.M.

DARLING, I'M SO HAPPY! AND YOU'RE REALLY GOING TO QUIT LOAFING?

RIGHT RESIG THE NEW AN AS B

1:10½ P.M.

OH, I'M THE HAPPIEST WOMAN I WORLD! IT SEEMS LIKE A DR BUT MUTT'S REALLY GOING TO FOR A JOB! LET'S HAVE SOM MUSIC!

1:37 P.M.

TOONERVILLE

"LEM AIN'T BIN NEW YEAR'S AN MRS LEM WA ME BY THE T AGAIN! DOG

"I KNOW HOW YOU FEEL BUT YOU GOTTA GO HOME SOMETIME!"

"I CAN DUCK ALL RIGHT!"

MUTT AND JEFF

Mutt Got The Work!

By BUD FISHER



TOONERVILLE FOLKS

Lem Wins The First Round

By FONTAINE FOX





DUMB DORA

This comic appears every day in the daily Post-Dispatch

By PAUL FUNG

TODAY'S NEWS TODAY
ST LOUIS PM
LONDON PM
VOL. 83. NO. 121.

NEGRO WOMAN SURRENDERS, DENIES PART IN KIDNAPING

Frieda Robbs Says She Did Nothing More Than Attend Conference Which Led to Return of Orthwein Boy.

ABDUCTOR LIKELY TO GIVE UP TODAY

Charles Y. Abernathy Quoted as Saying That Original Motive Was Robbery but He Decided Later to Demand Ransom

Frieda Robbs, one of three Negroes charged with complicity in the Orthwein kidnaping, surrendered to Sheriff Lill at Clayton today, and Charles Y. Abernathy, named by his father, Pearl Abernathy, Negro real estate dealer, as the abductor, is expected to surrender, possibly today.

Pearl Abernathy, now held in Clayton jail in default of $30,000 bond, has declared that extreme destitution impelled his son to hold up the Orthwein automobile at the entrance to the Huntleigh Village country place of Percy J. Orthwein on New Year's Eve, and that the kidnaping of his 13-year-old son, Adolphus Busch Orthwein, was an afterthought when it was found the only other occupants of the car, a chauffeur, had only $4.50.

The kidnaper, Charles Abernathy, gave an interview to an afternoon newspaper in which he was quoted as saying he would surrender, asserting that robbery, and not abduction, was his motive for stopping the Orthwein car, but that he decided later to keep the Orthwein boy at his home at 715 Bismark avenue, Webster Groves, with the intention of getting money for his return. The interior did not disclose the kidnapers' whereabouts, of which the police are still in ignorance.

Considers Robbery Charge

Prosecuting Attorney Castleman Clayton, who has issued kidnaping warrants against the Abernathy and Frieda Robbs, told a reporter today he was considering the filing of a first-degree robbery charge against Charles Abernathy based on the holdup of the chauffeur, Roy Yowell, and the theft of his money and the Orthwein automobile.

Kidnaping as charged in the warrants issued so far carries with it a maximum penalty of 10 years' imprisonment. Kidnaping for ransom, a capital offense in Missouri, has not been charged.

Maximum penalty for first degree robbery is life imprisonment. Castleman would not discuss the possibility of prosecuting Charles Abernathy under the Henry law, which provides death as the maximum penalty for robbery with a dangerous weapon.

Frieda Robbs entered the case as a defendant on the statement of Pearl Abernathy that she accompanied him to Clayton on New Year's day for a conference with members of the Busch and Orthwein families and assisted in making arrangements for the boy's return.

It was learned today that after surrendering to Sheriff Lill she visited the Orthwein home and asked for an interview with the father of the kidnaped boy, but was refused to see her. In connection, Harry Troll, attorney for the Busch and Orthwein families in the negotiations for the boy's return, said he had advised his clients to discuss the case with no one except the authorities.

Admitted Part in Conference

In a statement Frieda Robbs gave a Post-Dispatch reporter she declared she had taken part in the conference at Clayton, held in Castleman's office in the absence of Sheriff Lill.

She knew for the first time that something was amiss on the afternoon of New Year's Day, she related, when her uncle telephoned from home at 4323 Enright avenue, "very much upset," made a telephone call and then asked her to go with him to Clayton.

In the Sheriff's office, she said, they met Percy J. Orthwein, brother-in-law, August A. Busch and Attorney Troll. "We waited for Sheriff Lill for hours, but after a few minutes I went into conference with my uncle.

"My uncle explained the situation," she said. "Then Orthwein and I left the room and went out, on the street. Mr. Troll and my uncle followed in another car. After we had

Continued on Page